The Washington Post is the only Washington newspaper publishing the reports of The Associated Press every morning. For home delivery call National 4205.

The Washington Post.

Weather — Fair today and Friday; not quite so warm today.
Temperature — Highest, 91; lowest, 71.
Details on page 8.

NO. 20,111. POSTOFFICE, WASHINGTON, D. C. ENTERED AS SECOND-CLASS MATTER. WASHINGTON: THURSDAY, JULY 9, 1931.
COPYRIGHT, 1931, BY THE WASHINGTON POST CO.
THREE CENTS.

TOKYO FLIERS AT FAIRBANKS FOR REFUELING

Texans Quit Seattle at 6:57 A. M., With 5,100 Miles to Go.

TRIMOTOR AIRPLANE TO DELIVER GASOLINE

Three Gasoline Contacts, Last One in Siberia, Are Planned.

WEATHER IDEAL; TRIP WILL TAKE 55 HOURS

$25,000 Pot of Gold Is Prize Offered by Japanese Paper for Feat.

Fairbanks, Alaska, July 8 (A.P.).—The monoplane Fort Worth, bound on a 5,100-mile nonstop midair refueling flight from Seattle to Tokyo, Japan, arrived over Fairbanks at 7:33 p. m. (12:33 a. m. Thursday, E. S. T.) tonight.

Fighting headwinds for the last 300 miles of their flight, Reg Robbins and Harold Jones arrived here from Seattle in elapsed time of 17 hours and 36 minutes. The air line distance between the two cities is about 1,400 miles, but the fliers' course took them inland north over British Columbia and Yukon territory, probably adding another 200 miles to that distance.

The Texas aviators nearly maintained their schedule, having set 7 p. m. as the time of their arrival here on leaving Seattle at daybreak this morning. The first hop to Fairbanks covered approximately one-third of the distance to Tokyo.

Took Off at 6:57 a. m.

Seattle, Wash., July 8 (A.P.).—Reg L. Robbins and H. S. Jones presumably were well on their way to Fairbanks, Alaska, early tonight, after taking off here at 6:57 a. m. (E.S.T.) on an attempted 5,100-mile nonstop refueling flight to Tokyo.

The trim white monoplane Fort Worth, carrying the Lone Star State fliers, was sighted during the day at various points in British Columbia and was expected to reach Fairbanks around midnight, Eastern standard time, to make the first refueling contact with a trimotored supply plane waiting there.

Ideal weather was in sight as the Texans started the adventure which, if successful, will give them a pot of gold—$25,000—offered by a Japanese newspaper for the first flight of this kind.

Tailwind Boosts Speed.

Riding a tailwind at an estimated height of 6,500 feet, the fliers made rapid strides in the flight that will take them over much rugged country, across stormy Bering Sea, probably down the mainland of Siberia and over the Kurile Islands to Japan. They hope to reach the Land of Cherry Blossoms by 7 a. m. (P.S.T.) Friday.

The Fort Worth was loaded with 800 gallons of gasoline when it took to the air this morning, after its second sprint down the runway of Boeing Field. Robbins, the pilot, barely got the plane off the field at the end of the runway.

Robbins and Jones, the navigator, wasted no time after they decided to leave Seattle this morning and lifted their ship into a dusky sky one hour and twelve minutes after they got out of bed. The flight was delayed five days because of difficulty their refueling plane had in reaching Fairbanks.

Three Refuelings Planned.

After the Fairbanks contact, a second refueling contact may be decided upon over Solomon, 30 miles northeast of Nome. The last refueling will be made over the coast of Siberia. The trimotored refueling machine will accompany the fliers from Fairbanks to Siberia. It will stop at Solomon for a fresh load of gasoline.

Soon after Robbins and Jones nonchalantly stepped into their plane in street attire and sailed out of sight, reports began coming in of their appearance over the Fraser River in British Columbia.

The machine carried no radio but the fliers were making certain that points along their route recognized them.

Although the 5,100-mile flight is figured to take approximately 55 hours, Robbins and Jones expect to have daylight all the way. They will travel through Alaska and down the northern coast of Siberia at night, but at this time of the year that region has 24 hours of light.

Evelyn Wilson Denied To Visitors by Doctor

New York, July 8 (A.P.).—Although Everyn Wilson, missing actress, for whom the police have searched since last Sunday morning, is home again and her mother says she is all right, police are still in the dark about her disappearance.

A police party was in the Wilson apartment for two hours this morning and talked with the girl's mother but did not see Miss Wilson. Her physician has refused to allow her to see anyone until a hysterical condition has improved. The physician said he did not know where she had been.

Vallee Weds Actress In Secret Ceremony

A "Vagabond Lover" no longer, Rudy Vallee, left, crooned "I do," when a minister in a secret ceremony asked him if he took Fay Webb, right, as his wife.

Crooner's Second Bride Is Fay Webb, Police Chief's Daughter.

New York, July 8 (A.P.).—The secret wedding Monday of Rudy Vallee, 29-year-old radio crooner, and Miss Fay Webb, 23, musical comedy actress and former movie star, took even wide-awake Broadway by surprise tonight.

The fair-haired young Yale graduate who sang his way to fame and fortune through a megaphone and the girl he met while filming his "Vagabond Lover" in Hollywood were married at West Orange, N. J., by Judge Herbert Lighthipe. Announcement came from the offices of the National Broadcasting Co.

The bride, a pretty brunette, is the daughter of Mr. and Mrs. Clarence Webb, of Santa Monica, Calif. Her father is chief of police. Only five intimate friends witnessed the ceremony.

Rudy is the former Miss Webb's first husband, while the crooning tenor has been married before. His

Continued on Page 3, Column 4.

WIVES' PLANE CRASH DELAYS POST, GATTY

Ship Following Winnie Mae Cracks Up in Landing at Columbus.

Columbus, Ohio, July 8 (A.P.).—Flying westward in the Winnie Mae, the plane in which they completed a record-breaking round-the-world flight last Wednesday, Harold Gatty and Wiley Post were delayed here tonight when another ship bearing their wives cracked up as it landed at Port Columbus shortly before 6 o'clock.

Mrs. Post, Mrs. Gatty and Pilot Marshall Headle, of Los Angeles, narrowly escaped injury when their plane, a sister ship of the Winnie Mae, ground looped, breaking the landing gear and the tip of the left wing.

Headle, chief test pilot of the Lockheed Vega Corporation, expressed the belief he damaged a wheel in taking off from Municipal Airport, New York, this afternoon, and that it gave way on the runway here. Airport officials said the plane was flying cross wind before it landed.

Post and Gatty, accompanied by F. C. Hall, financial backer of the world flight, brought the Winnie Mae to earth three minutes before the arrival of their wives and were standing near the runway at the time of the accident.

The party had planned only a brief stop here for refueling before flying to St. Louis to spend the night. After inspecting the damaged plane, however, Post and Gatty announced they would remain until morning. Headle said the damaged plane would be sent to the factory for repairs and Hall arranged to have another ship brought here so the fliers' wives may continue the trip by air.

A crowd, on hand to greet the famous fliers, circled the damaged plane and first reports were that the passengers were injured. Post and Gatty, together with Hall, ran to the ship and aided their wives and Headle from the cockpits. They were shaken up considerably but were unhurt.

It was learned after the crash that two officials of the Lockheed Vega Corporation, who had planned to accompany the women, had changed their minds just before the take-off from New York. They were Capt. Carl B. Squier, general manager, and Jack Miller, sales manager.

The accident climaxed a day that saw the fliers delayed five hours by unfavorable flying weather. They had arranged to leave New York early this morning, but dense fog over the

Continued on Page 3, Column 2.

BUS FIRM VALUATION TO AID IN FARE CASE

Survey of Property of Rapid Transit Company to Be First in Ten Years.

Valuation of the Washington Rapid Transit Co., the first in its ten years of operation, was ordered yesterday by the Public Utilities Commission. While the data is desired primarily for use in contesting the 3-cent children's fare case, it will be invaluable to the utilities body in other respects.

The bill of complaint in the school fare case stated that the Washington Rapid Transit Co. in the last calendar year made a profit of only 2.926 per cent on a fair value of its District property of $895,959.63. Most courts hold that a public utility is entitled to 7 per cent profit.

Should the commission's valuation reduce the fair value claimed by the bus company materially, the rate of return would naturally be increased and the utility's claim of confiscation of property would be weakened, depending on the gain.

The commission feels that the valuation will be worth while also if the street car merger issue arises in the next Congress as is expected. The Washington Rapid Transit Co. will doubtless be considered in the merger whether or not it is included at once.

Valuations of the Washington Railway & Electric Co. and the Capital Traction Co. were started last summer and are expected to be completed by the end of the calendar year if not before. The valuation of the Capital Traction Co. is about 75 per cent done, while that of the Washington Railway & Electric Co. is about 60 per cent completed.

The Washington Rapid Transit Co. valuation is expected to require about three months and will necessitate employment of three additional valuation engineers. The present accounting staff of the commission is sufficient to handle the extra work. The cost of the valuation, as provided by the public utility act, will be borne by the bus company, which was instructed to deposit $5,000 with the United States Treasury.

The only valuation heretofore of the Washington Rapid Transit Co., was made by the company itself in 1927 and later filed with the commission. This gave the total valuation as $837,870.92, of which $558,499.58 was for physical property within the District. It contained no deductions for accrued depreciations.

This valuation did include a retirement reserve, however, and placed the

Continued on Page 3, Column 6.

Barber, Courtship Resented, Held for Alleged Gunplay

Man's Arrest Follows Claim He Fired at Parent in Effort to Gain Admittance to See Young Woman.

The overly ardent courtship paid by a 35-year-old barber to the daughter of a man who frowned on his suit resulted in his being arrested last night on a charge of having attempted to shoot the father.

Leonard Checchia, of Bladensburg road near M street northeast, is charged with assault with a dangerous weapon and carrying a concealed weapon. His intended victim, according to police, was Frank Frazzano, 56, an interpreter and bondsman, living with his family on Massachusetts avenue near Fifth street northwest.

Police responding to an emergency call overtook the barber about two blocks from Frazzano's home, where the attempted attack occurred. Detective W. R. Laflin said that when he hopped from the police car to seize the panting, perspiring Checchia, nattily clad in a dinner suit, the man reached for his gun.

Although he is small of build, it took the combined efforts of Laflin, Detective J. A. Mostyn and Patrolmen F. C. Tierney and W. C. Groomes to subdue the enraged barber.

Frazzano has two daughters, Mary and Vincen, but would not say which of them was the object of Checchia's affections. He stated that both he

Continued on Page 2, Column 4.

CRACKED PARTS IN 5 WARSHIPS START INQUIRY

Defective Rudder Castings Hit Combat Value of New Cruisers.

DISCOVERY PUZZLES CONSTRUCTION CHIEF

Repair of Crippled Vessels Is to Cost $20,000 in Each Instance.

(United Press.)

Discovery of unexplained defects impairing the combat value of five of the Navy's new 10,000-ton cruisers has resulted in the issuance of orders for an investigation, it was learned yesterday.

The five vessels, crippled in varying degrees by the development of cracks in their stern castings which support the rudders, are the Northampton, the Chester, the Louisville, the Chicago and the Augusta. The Pensacola and the Salt Lake City, both 10,000-ton cruisers, but equipped with stern castings of a slightly different design, have developed no defects so far, nor has the Houston, which has the same type stern casting as the five which have shown faults. All faulty castings are being, or will be, replaced at a cost of about $20,000 each.

Rear Admiral George H. Rock, chief of the Bureau of Construction and Repair, said yesterday the investigation has not progressed far enough to indicate the reason for the weaknesses. He said, however, he was convinced the fault lies either in the design used or in the foundry work on the castings. There is no reason for suspecting any other cause, he said.

Chief Is Mystified.

Admiral Rock was somewhat mystified by the situation. He said the Navy has had no difficulties with stern castings for many years, although such defects develop occasionally in merchant vessels.

Describing the effect of the defects upon the cruisers' combat effectiveness, Admiral Rock said it is possible to operate them with restrictions in speed and rudder angle.

This would mean decreased mobility in action, it was explained. Moreover, the defects are of such nature that even with careful handling they would grow worse progressively, and there is always the possibility that a sudden severe strain would tear the casting and rudder clear from the ship.

The casting of the Chester has been replaced recently at the Norfolk Navy Yard, and similar repairs are now in progress on the Northampton in the same yard. The other three will be repaired in the New York Navy Yard this fall when they go there for a routine overhaul.

Castings Cost $20,000.

It cost about $18,000 to replace the Chester's casting, Admiral Rock said, and he estimated the average cost per vessel would be about $20,000. The Government, however, may not have to stand this expense, except in the case of the Northampton, since the defects developed on the other cruisers within the six months guarantee period during which the builder is responsible.

Two of the others, however, were built in Government navy yards, so

Continued on Page 5, Column 4.

NEW CRUISER AMONG FIVE WITH DEFECTS

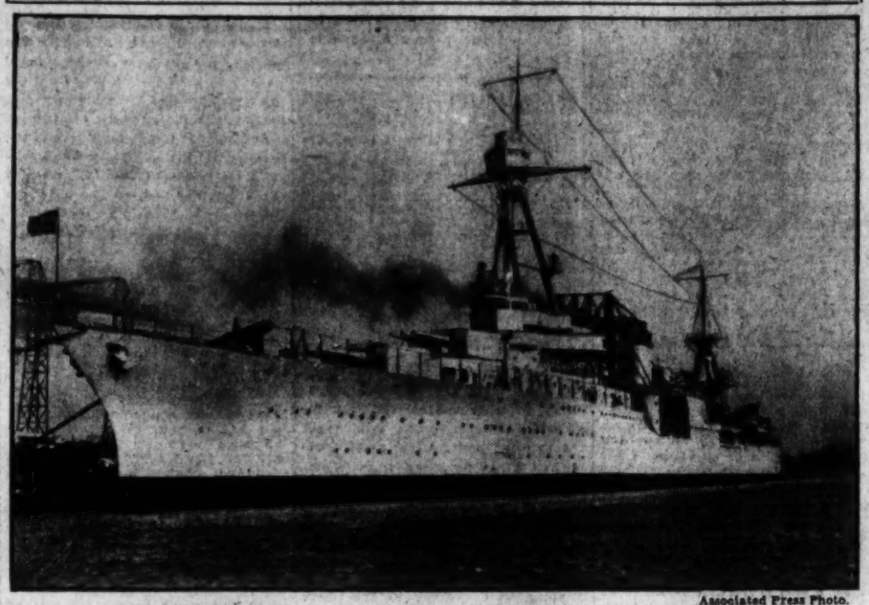

Associated Press Photo.

Here is the 10,000-ton cruiser Augusta, launched at Newport News, Va., February 1, 1930, which is one of the five new cruisers of like design on which defective stern post castings have been discovered by the Navy Department.

GALLINGER PATIENT TO MAKE CHARGES

War Veteran to Tell Grand Jury He Was Mistreated in Hospital.

Charges of a sensational character, involving alleged mistreatment of a Gallinger Municipal Hospital patient, who further claims he was attacked by a prisoner under treatment there, will be laid before the grand jury today by Joseph Jaffee, 30-year-old World War veteran.

Jaffee, whose home is in Cincinnati, Ohio, and who was sent from Mount Alto Hospital to Gallinger last Friday for observation, advised the district attorney's office he will make the charges, after he visited the hospital yesterday. He claims on this visit he was struck by the prisoner-patient, who had occupied the same ward.

Hospital authorities last night denied mistreatment of Jaffee, who was at the hospital from Friday noon to Sunday midday. They admitted, however, that Jaffee was struck by a man who shared his ward during his stay at the hospital.

The man, who they said was Patrick Mullaley, 21 years old, of Richmond, Va., sent there from the District Jail for observation following a six months sentence; they said Mullaley struck Jaffee when Jaffee pointed him out to hospital physicians as a man he had seen abusing another patient during his two-day stay there.

Jaffee also charges, according to hospital authorities, that he was not properly treated while he was a patient at the hospital; that he was forced to sleep in a "strong room" when he made known he was "afraid" to sleep in the ward; that he was forced to bathe in tubs used by colored patients; that he saw other patients abused while he was under treatment there, and that he was not allowed to leave the hospital until Sunday, despite his request for dismissal earlier.

Jaffee was said to have gone to the hospital yesterday and exhibited to officials what he said was an affidavit he intended to turn over to the district attorney, setting forth the

Continued on Page 2, Column 4.

Commons 'Left-Wingers' Lose on Work Insurance

London, July 8 (A.P.).—The government had an easy triumph tonight in the House of Commons over recalcitrant left-wingers who moved the rejection of the unemployment insurance anomalies bill, which aims to remove some of the unsatisfactory features existing in unemployment insurance. The vote was 231 to 19.

The minority included the followers of Sir Oswald Mosley, who moved today from the Labor side of the house to the opposition side. The Conservatives didn't vote and several Laborites and Liberals also abstained.

DOHERTY COMPLAINT ABOUT PAPER FAILS

Brown Asserts Violation of Postal Law Has Not Been Shown.

Postmaster General Brown yesterday advised Henry L. Doherty of the Cities Service Co., of New York, that he did not have before him articles published in the Kansas City Star of which Doherty had complained.

Doherty had requested that the publication be barred from the mails, alleging the Star was responsible for an order forbidding the sale of certain classifications of Cities Service stocks in Kansas.

In his letter the Postmaster General wrote:

"The Postoffice Department has not before it the published matter to which you make objection or any evidence with respect to the manner in which such matter has been carried in the mails.

"Section 335 of title 18 of the United States code, directs the Postmaster General to exclude from the mails matter of a libelous, scurrilous, defamatory or threatening character 'but only when such matter appears upon the envelope or outside cover or wrapper of mail matter or upon any postal card.'"

Brown explained that when "any specific case of violation of postal laws is directed" to the attention of the department an investigation is made.

Doherty's telegram, in the opinion of the Postmaster General, contained no specific complaint of violation of the postal laws.

Officials of the department said that unless Mr. Doherty made a specific complaint against the publication the question would be dropped.

Kansas City, Mo., July 8 (U.P.).—Suits charging the Kansas City Star with libeling Henry L. Doherty, public utilities magnate, and his interests to the extent of $25,000,000 will be ready for filing tomorrow, Fred L. Robertson, Doherty counsel in Kansas, announced tonight.

Robertson said that the series of articles appearing recently in the Star attacking allegedly exorbitant gas rates in Kansas and other Middle Western States, would form the basis of the suits.

Former Senator James A. Reed, of Missouri, it was announced tonight,

Continued on Page 5, Column 3.

PARIS' NAVY OFFER AWAITED BY ROME

Stimson's Visit Is Seen as Prompting Proposal by France.

Rome, July 8 (A.P.).—A new French naval limitation proposal to Italy was made to the government tonight almost simultaneously with the arrival of Secretary of State Henry L. Stimson of the United States.

While Mr. Stimson was on his way word came to the government from Paris that French experts expect shortly to forward a new suggestion for a naval accord with Italy. He drove immediately to the American Embassy, where Ambassador and Mrs. Garrett were waiting to receive him at dinner.

It was surmised here that Secretary Stimson's coming had prompted the French government to hasten the long-expected resumption of the Franco-Italian naval limitation negotiations. It has been taken for granted that disarmament topics would be discussed by Secretary Stimson with Premier Mussolini and Foreign Minister Grandi, and that Stimson probably would discuss the subject also with statesmen in other European capitals.

Foreign Minister Grandi said recently that Italy still hopes for a naval accord with France and indicated that the government was extremely interested in plans for further disarmament conferences.

Italy's position on the basis of naval reduction, however, is said to remain the same as it was during former negotiations, but it seemed possible that there might be an adjustment of certain points which would satisfy France.

Stimson will be taken by Ambassador Garrett at noon tomorrow to see Foreign Minister Grandi. They will confer for an hour and then the foreign minister will return the Secretary's visit.

Secretary Stimson will talk with Premier Mussolini later in the afternoon in the Duce's office in the Palazzo Venezia. The premier and the Secretary will see each other tomorrow night at the ambassador's dinner.

Slight Chill Keeps MacDonald in House

London, July 8 (U.P.).—Prime Minister J. Ramsay MacDonald was suffering from a slight chill tonight and forced to remain indoors at the government residence on Downing street.

The prime minister was understood to be feeling the strain of recent governmental labors and has been suffering from insomnia.

Hoirriis and Hillig Hop Canceled by Weather

Copenhagen, July 8 (A.P.).—Capt. Holger Hoirriis and Otto Hillig, transatlantic fliers, were unable to fly their plane, Liberty, to Bremen today because of unfavorable weather.

Instead they intended leaving tonight by train for Hamburg.

German Funds Flight Stemmed by Debt Aid

1,000 Industrial and Banking Leaders Join in Underwriting $125,000,000 Loan to Help in Halting Gold Withdrawal.

Editor's note—What will Germany do with the moratorium? A series of articles outlining the hopes of German leaders and presenting the industrial effects which the moratorium is expected to have is herewith presented.

By WADE WERNER
(Associated Press Staff Correspondent).

(Copyright, 1931, the Associated Press.)

Berlin, July 8 (A.P.).—Now that Germany has been granted a moratorium, what is she going to do with it? Or, as many a grateful German would put it, "How are we going to make the most of the Hoover miracle?" For miracle it certainly seemed to millions in the Fatherland who had given up all hope of a debt-holiday proposal from the United States.

Quickly Chancellor Bruening warned his fellow citizens that the best way to make the most of the moratorium was, first of all, to keep it out of the pork barrel.

The outstanding financial and industrial leaders of the nation emphatically agreed with him, pointing out that if Bruening relaxed his "iron chancellor" attitude and allowed tax reductions and venture-some appropriations on the basis of the billion and a half marks reparations savings, the billion and a half would melt away like a snowball in a blast furnace.

Bankers warned that the run on foreign currencies which brought affairs to such a critical stage in June meant a shrinkage of more than that billion and a half in Germany's available capital during a period of little more than a month, and that Germany's success in coaxing that capital back to the Fatherland depends to a great extent on maintaining confidence abroad in Germany's business-like, thrifty management of the Hoover reparations relief.

As one means of establishing that confidence, one thousand of the Nation's biggest industrial, shipping and banking houses agreed to underwrite a $125,000,000 long-term credit to be negotiated abroad by the Gold Discount Bank.

The Krupps, the big breweries, the dye trust and some of the country's strongest banks are among the guarantors, and less than twelve hours after their combined collateral running into billions of dollars had been offered, the government today issued an emergency decree legalizing the arrangement.

It imposes upon the guarantors liability in proportion to their assets for a sum not exceeding $125,000,000, but this does not mean that $125,-

Continued on Page 2, Column 2.

Diver, Veteran of 4 Wars, Kills Self to Escape Pain

William J. Anderson, Tortured by Bends as Result of Underwater Work in Navy, Found Dead, Gun in Hand.

William J. Anderson is dead. Life, for one whose physical and mental being is wracked and tortured by the bends, dreaded affliction peculiar to undersea divers, is not worth seeing through to the end. So he must have thought.

Anderson's body was found early last night in a clump of bushes about 50 feet from the corner of Benning road and Twenty-eighth street. There was a bullet hole in the left temple. A small automatic was clutched in his left hand. Edward Talley, 57-year-old colored man who was looking for fishing bait, stumbled over the corpse.

Horrified by his discovery, Talley ran to where George Leonard, Government engineer, was working at a viaduct being constructed nearby and reported his find. Leonard notified police.

Anderson served in the Navy during the Spanish-American War, Boxer Rebellion in China, Philippine Insurrection and World War. It was while he was chief gunner's mate aboard the U. S. S. New Hampshire that he made the perilous dive which was destined to affect his future existence. When Anderson was carried from the decompression chamber he had the bends.

After the World War he received

Continued on Page 3, Column 2.

POWERS TURN TO PROBLEMS OF ARMS CUT

League of Nations Bids U. S. to Conference in Geneva.

HUGH GIBSON LIKELY TO GO AS DELEGATE

France Invites Italy to Renew Negotiations on Navy Limit.

DEBT REVISION PLAN IS DENIED BY CASTLE

President's Whole Purpose Is to Give Breathing Space, Nation Is Told.

By EDWARD T. FOLLIARD.

America and Europe, absorbed for a little over a fortnight in war debts, yesterday concentrated their attention on the problem of reducing the armaments for making war.

The League of Nations invited the United States to participate in the general disarmament conference that is to be held in Geneva February 2, and inasmuch as President Hoover has linked disarmament with his plan for a one-year holiday on war debts and reparations this country no doubt will readily accept the invitation.

The American representative probably will be Hugh Gibson, who has been taking part in the conferences preparatory to the general disarmament conference.

France Approaches Italy.

France, according to Associated Press dispatches, has asked Italy to renew negotiations looking to a Franco-Italian naval limitation agreement. If such an agreement is reached the prospect for an agreement on reduction of armies at the Geneva conference will be considerably brightened.

Secretary of State Stimson, who is to talk disarmament to the foreign ministers of four European countries, arrived in Rome just about the time that France was suggesting to Italy that negotiations on a naval agreement be resumed.

France meanwhile is looking forward to a visit from Secretary Stimson next week.

To add to the confidence and good will that seems to be spreading across Europe in the wake of President Hoover's plan for a one-year holiday on intergovernmental debts, Germany yesterday informed France that it would not use any of its returned reparations money to strengthen its army or its navy.

Denies Debt Revision Plan.

The committee of experts that is to work out the technical details of the Hoover moratorium will meet in London tomorrow, and the United States will have a representative present.

The administration yesterday sought to head off speculation about revision of German reparations and allied debts to the United States.

Twice—first in a formal statement in the afternoon and again in a radio speech last night—Acting Secretary of State Castle insisted that President Hoover, in evolving his plan for a one-year holiday on debts had at no time considered a "permanent" revision of foreign debt settlements.

The revision talk grew out of a statement made Tuesday by Acting Secretary Castle to the effect that President Hoover, in casting about for a plan to help Germany, had considered the possibility of reexamining the capacity of nations to pay, to see whether reparations and debts should be scaled down in accordance with the depression.

Republicans Alarmed.

The State Department later informed newspaper offices that when Mr. Castle referred to the scaling down of debts in accordance with the depression, he meant that the President had never had in mind a permanent scaling down. Nevertheless, even with this explanation the story aroused considerable alarm among those Republicans who are strongly opposed to a revision of

Index to Today's Issue.

Pages.
1—Fliers on Tokyo Hop. Warship Inquiry on. Rudy Vallee Weds.
2—Young Signatories to Meet. Germany Not to Arm.
3—Admiral Hemphill Dies.
4—Film Test Is Held.
5—Insurance Heads Sued. Local Labor Aided.
6—Editorial Page.
7—Events in Society.
8—Women Fight Isolation.
9—Orphans Given Outing.
10—Radio Programs. Features for Women.
11—The Post's Comics.
12—About the Shopshops. The Daily Legal Record.
13—Sunday Colony Sanctioned.
14-15—Markets and Finance.
16-17-18—Post Sports Section.
19—Classified Advertisements.
20—Concert Draws Throng. Young Baptists Welcomed. Workers Hit Long Day. 2 Taken in Raid.

Europe's debt settlements with this country.

In a speech over the National Broadcasting Co. networks last night, Acting Secretary Castle said:

"I want here to point out that the whole purpose of the President's proposal was to give a year's breathing space in which the recuperative forces of the world could make headway. At no time did he propose or consider any permanent revision of the foreign debt settlements nor of any contract of which we are not a party. He considered the whole subject solely in the aspect of relief to the temporary conditions created by world-wide depression. In fact, all through the discussion the integrity of the agreements already entered into has been constantly upheld."

Earlier in the day, Mr. Castle had said pretty much the same thing, adding that President Hoover had made this clear in making his proposal for a one-year suspension on debt payments.

Senator Capper's Suggestion.

Senator Arthur Capper (Republican), of Kansas, has proposed that President Hoover, in his message to Congress asking for approval of the debt moratorium plan, specifically state that the moratorium should not be regarded as a step toward cancellation of the $11,000,000,000 war debt to the United States.

In his radio speech last night, Acting Secretary Castle praised the "courageous leadership" of President Hoover, and expressed the hope that his debt holiday plan would inspire the nations to go into the Geneva arms conference next year with a genuine desire to bring about reductions.

His was the first of two speeches prepared by the members of the "little cabinet," who served the President so well in the recent negotiations.

Acting Secretary of the Treasury Mills is scheduled to go on the air tonight.

Democratic politicians and writers have been awaiting the speeches to see whether Mr. Castle and Mr. Mills would attempt to make political capital out of something which the President has described as a nonpartisan undertaking.

Democrats Also Praised.

However, if Mr. Castle praised President Hoover last night, he also praised those Democratic members of Congress who saw the "value to the world" of the President's proposal and promised to stand firmly with him.

Mr. Castle outlined the history of the President's proposal from the time in early May, when he concluded that something had to be done to save Germany.

"In the complicated inter-relationships between nations today," he said, "the economic collapse of any one nation must have far-reaching consequences on all other nations. The President, therefore, believed, and rightly, that in giving assistance now where it was most desperately needed, the whole world would participate in the benefits. We are beginning to understand that prosperity depends on the prosperity of our neighbors, not on their misery.

"Intergovernmental debts are, of course, only one of many causes which discourage the striving for renewed prosperity. Even more important, probably, is the stupendous load placed on various nations by unproductive expenditures on armament. We hope that by this temporary relief from intergovernemntal debts such good feeling, such a sense of loyal responsibility to each other, may be engendered among the nations that all may enter the disarmament conference next year determined to succeed.

"It is impossible to put in action at once all the forces of recuperation, but the President felt that this one method of relief might well open the door of hope and thus lead to general economic recovery. That, I firmly believe, it will do if the people of this country will stand strongly back of the Government in optimism and in that determination to carry through which is one of the characteristics of the American people. There are, of course, and will be rumors of all kinds which must be courageously discounted.

"The President can not alone carry out this economic upbuilding. That is the duty of all the people of all nations who must attack their problems with courage and optimism. There are many such problems still to be worked out in Europe, and they can only be worked out if attacked constructively and courageously. We must all seek for economy in all departments of the Government today as next year we must fearlessly attack the problem of waste through armament.

Good Will Engendered.

What the President's proposal has so far accomplished is the mobilization of the forces of good will and good understanding and determination to bring back prosperity. It has opened the gates to a return of prosperity which will affect every citizen of the country. It is up to us to hold the gates open in order that relief may come to the farmers of the Nation, in order that the growth of trade which must follow an improvement in conditions abroad may bring employment to all those who are willing to work. I am not making any predictions. All I know is that the world has suddenly been given hope when things looked most hopeless. The courageous leadership of the President has done all this. Now the work of rehabilitation must be taken over by the people in a spirit of courageous optimism. In such a program the American people has never yet failed and it will not fail today."

Earlier in the day it was stated by Acting Secretary Castle that the United States had decided to send an American representative to the meeting of experts, soon to be held in London.

The prospect is that he will be J. Theodore Marriner, counselor of the American Embassy in Paris, who recently assisted Secretary Mellon and Ambassador Edge in their conferences with the French ministers.

NOTICE TO SUBSCRIBERS

While enjoying your vacation you may have the news from home brought to your summer address by The Washington Post without additional charge. Simply call The Post Circulation Department—National 4205, and give your vacation address. Be sure to say, "I am at present a subscriber to The Washington Post."

THE WASHINGTON POST

YOUNG SIGNATORIES WILL MEET JULY 17

Britain to Be Expected to Resist Talk of Debt Cancellation.

London, July 8 (A.P.).—Representatives of the chief countries signatory to the Young plan will, failing some unexpected hitch, meet in London July 17 to discuss those points connected with the plan and with the Hoover moratorium which were left unsettled by the Franco-American agreement in Paris.

Although the United States is not a signer of the Young plan, she will be represented by an "observer."

Preliminary negotiations will be conducted by financial experts only, but it was regarded as highly probable tonight that these technical discussions would be followed by a meeting of statesmen of major caliber.

The nature and scope of such a meeting, assuming that it occurs at all, will naturally depend on the course taken at the experts' conference.

Need For Speed Is Seen.

Best informed commentators agree today that the British government has become more and more impressed with the vital necessity for speed if full advantage is to be taken of the Hoover proposal and if the markets of London, Paris and Berlin are to maintain their buoyancy.

In this connection it was pointed out that originally Great Britain proposed an experts' conference to meet as early as next Monday. The following Friday—July 17—was preferred by France and the British government was unwilling to raise obstacles before the conference had started. Hence the later date was accepted.

The meeting of the experts will coincide with the visit of Prime Minister MacDonald and Foreign Secretary Henderson to Berlin, but this point is nonessential, as they naturally would play no part in the experts' discussion.

Intense Speculation Futile.

Sir Frederick Leith-Ross, a high treasury official, who was the principal British financial adviser at The Hague conferences in 1929 and 1930, was widely mentioned tonight as the most probable choice as head of the British delegation at the experts' conference.

While there was intense speculation in political and financial circles as to the course the experts' talks would take, there also was a general realization that such speculation was largely futile.

It was thought the agenda would be drawn as widely as possible to give France and Germany or any other country the right to bring up almost any topic related to the business in hand.

At the same time nothing has occurred to shake the general belief that the two main topics of discussion—and perhaps virtually the only topics—must be the guarantee fund and the question of deliveries in kind.

No Cancellation Talk.

Commentators were agreed there was one issue the British government did not expect and did not wish to bring into the conference. That was the question of any cancellation or general reduction in war debts.

It was held that the Government looks upon cancellation or reduction as having been finally disposed of unless and until it is reopened again from Washington.

The Government was credited tonight with feeling that it would be both unwise and improper to drag that issue into the negotiations and it was believed that any attempts by any other nation to do so would be resisted.

Deliveries in Kind Problem.

It was expected the problem of deliveries in kind would prove a more difficult nut to crack than the issue of the guarantee fund. The matter of the guarantee, it was believed, might resolve itself into scarcely more than some form of international bookkeeping with no very vital concrete effect on Great Britain or any one else.

Deliveries in kind is a problem that has its roots in the trade and commerce of a dozen nations and the task of reconciling their conflicting interests was expected to prove arduous.

Despite the lack of animation in London markets today and reports of more grave financial developments in Paris and Berlin there was a strong feeling here tonight that a way out of the international financial difficulties would be found.

Statement on Beer Explained by Dyer

Holds W. C. T. U. Misunderstood Estimate of Revenue.

(Associated Press.)

Representative Dyer, of Missouri, said yesterday the Women's Christian Temperance Union had misunderstood him when it questioned a statement attributed to him that the legalization of nonintoxicating beer would add a billion dollars annually to the revenue of the Federal Government.

"What I said was that the revenue derived by the Federal Government and State governments and municipal governments would approximate a billion dollars a year," the Republican explained. "The amount that I claim would come into the Federal Treasury is approximately $250,000,000."

He quoted from the Wickersham commission's prohibition report to show that from 1862 until the World War one-fourth of the Federal Government's revenue had come from brewing and distilling.

Hoover Street Urged By Berlin Newspaper

Berlin, July 8 (A.P.).—The democratic Boersen Courier today started a movement to name some important Berlin street "Hooverstrasse" in recognition of the American President's initiative in securing reparations moratorium.

There was a possibility that the street might be named before Secretary of State Stimson's visit to Berlin, if the paper's crusade is successful.

WASHINGTON NEWS REASSURES GERMANS

Notice Is Taken That U. S. Will Be Happy Over Better Terms From France.

Berlin, July 8 (A.P.).—German Doubting Thomases, who asked anxiously whether the Hoover plan remained intact after the French got through with it, were greatly reassured today by news from Washington that the American Government would be most happy if better terms were arranged for Germany at the suggested Franco-German conversations in Paris.

The entire German press published Washington dispatches to the effect that the United States would be pleased if France could be induced to lengthen from 10 to 25 years the term within which this year's German annuity must be repaid.

This news was accepted as an indication that President Hoover was tenaciously trying to get maximum alleviation for Germany.

While awaiting receipt of an official invitation to the conference of financial experts at London over the details of the Hoover plan, Chancellor Bruening, Foreign Minister Curtius, Finance Minister Dietrich and their staffs were busy today assembling data for the meeting.

The fact that the gathering is to be held in London was greatly welcomed here. The businesslike atmosphere of the British capital was considered ideal for a meeting of this kind.

The German government has not yet decided whom to send to the London conference.

Another matter engrossing the foreign office is the visit of Herr Bruening and Dr. Curtius to Paris and later to Rome. Tentative plans call for visits to both cities late in July.

Rome dispatches today indicated that Premier Mussolini might make a reciprocal call on the German statesmen in Berlin.

Mussolini's quick acceptance of the Hoover plan won him considerable sympathy in Germany, so much so that the chancellor sent him a special message of thanks.

Position on Tariff Asked of Robinson

Smoot Calls on Arkansan to Explain Attitude on Revision.

(Associated Press.)

Senator Smoot yesterday called upon Senator Robinson, of Arkansas, the Democratic leader, to explain his party's position on the tariff question.

The Utah Republican, for whom the Smoot-Hawley tariff act is named, called attention in a statement issued through the Republican national committee, to a request by Robinson that President Hoover take steps to revise the tariff.

"Does the gentleman from Arkansas wish a general downward revision of the tariff by Congress?" Mr. Smoot asked. "If so, what specific schedules in the present Hawley-Smoot bill does the party he represents wish to reduce?" Mr. Smoot said Jouett Shouse, chairman of the Democratic national executive committee, was the only representative party leader to name publicly the rates he considered too high, these being on sugar and wool.

Command of Battleships Is Given Admiral Sellers

(Associated Press.

Rear Admiral David F. Sellers will be detached from duty as judge advocate general of the Navy August 1 to assume command of battleship division No. 1 on the Pacific Coast September 15. Rear Admiral Orin G. Murfin will succeed him.

Admiral Sellers' flagship will be the Maryland, which he commanded for a time nine years ago. He is a native of Austin, Tex., and has been judge advocate general since 1929. Admiral Murfin has been commander of Cruiser Division Three, Scouting Force, at Newport, R. I. He was born in 1876 at Ohio Furnace, Ohio.

Teacher Here, 36, Weds Mrs. Susan Parker, 64

Wenham, Mass., July 8 (A.P.).—Mrs. Susan Day Forest Parker, 64, widow of Dr Charles Thorndyke Parker, of this place and New York City, became the bride here today of Fortunato Porotpo, 36, an instructor of languages, whose home is in Washington.

Mrs. Porotpo was formerly prominent in North Shore society and once a noted yachtswoman.

GERMAN ARMS WORD PLEDGED TO FRANCE

Stimson Visit Forecast as Opening Step Toward Disarmament.

Paris, July 8 (A.P.).—The German government, through Ambassador von Hoesch, tonight gave Premier Laval its solemn word that it would not use the funds realized by the reparations moratorium for building armaments.

Ambassador von Hoesch gave to the premier the text of Chancellor Bruening's statement of July 2, in which the chancellor assured the American Government that its moratorium benefits would be used for economic purposes.

France took cognizance of this note last week when it was made public, but at the same time she included in the Franco-American agreement the right to ask Germany for assurances that the money would be used for what she considered "proper purposes."

After the interview tonight Premier Laval issued a statement in which he said the German government made the move on its own initiative. Ambassador von Hoesch spent an hour with the premier, during which, it was understood, all problems between the two countries were discussed.

Stimson Visit Held Important.

Premier Laval said the visit of Chancellor Bruening and Foreign Minister Curtius of Germany to Paris could not occur before the end of July or the first of August because of the proposed visit of Prime Minister MacDonald and Foreign Minister Arthur Henderson of Great Britain to Berlin.

In an official communique issued after the conference it was said that Ambassador von Hoesch informed the premier of "the German government's happiness over the conclusion of the Franco-American agreement."

Paris began today to prepare for the disarmament talks which it expects after the arrival here of Secretary of State Stimson on July 15. The government has arranged for a luncheon for the American Secretary of State at which members of the cabinet will be present, and dinner has been arranged at the American Embassy to which a select list of diplomats and officials have been invited.

The indication here is that the Secretary will be a busy man while he is in France. The French are not taking seriously his announcement that he is on a holiday. They are recalling that Secretary Mellon also came to Europe on holiday, but soon became the personal representative of President Hoover at the moratorium conference.

Comment in the press has been captioned "from Mellon to Stimson."

Disarmament Discussed.

The willingness of France to link disarmament with reparations and debts, and the steadfast French policy of "security before disarmament" make Secretary Stimson's visit here an important one. The press today looked askance at Berlin's approval of President Hoover's statement that disarmament must occupy the front rank in international politics.

"By a singular parallelism," says the Paris Midi, "Berlin choruses with Washington on disarmament as it did three weeks ago on reparations. It is now said that the year's moratorium will not be enough and that great reforms in world economy will be necessary. Behind these reforms is general disarmament."

The paper concludes that this makes France reflect on the real meaning of Secretary Stimson's visit.

The foreign office repeated tonight that the government maintains that the conference of experts at London can settle the problems of the moratorium, including the problem of payment in kind and of the French guarantee fund, and that there is no need for a meeting of diplomats, who might put the whole reparations question on the carpet.

The next move, as far as France is concerned, will be taken at the council of ministers' meeting Friday, when the experts to go to London will be selected.

BARBER IS ARRESTED IN DISPUTE OVER GIRL

Continued from Page 1

and the much sought daughter opposed the barber's attentions, and that last night, when he appeared and asked to see the young woman, he was told his presence was not desired.

Checchia started to brush past him, the father told police, and he pushed him back. It was then, Frazzano said, that the man fired with a .32-caliber revolver, the bullet grazing his shoulder and lodging in the wall.

U.S. Good-Will Children Given Paris Reception

Paris, July 8 (A.P.).—America's good will group of eleven boys and girls were received at the Paris City Hall this afternoon by Rene Pailliot, vice president of the Municipal Council, who welcomed them warmly as envoys of America's youth.

Afterward they were guests of Ambassador and Mrs. Edge at a reception at the Embassy.

GALLINGER PATIENT TO MAKE CHARGES

Continued from Page 1

charges. He asked permission to return to the ward he occupied and identify a man he claimed struck another patient in his presence.

Dr. R. W. McCullough, in charge of the receiving building, where Jaffee was admitted to the hospital, was first called in and conducted the World War veteran through that structure.

He was next turned over to Dr. Isaac Silverman, ward physician in the East Building, who, accompanied by a nurse and an orderly, returned with him to the ward he had occupied. Hospital spokesmen said on entering the ward Jaffee pointed to Mullaley, who, before they could intervene, lunged at his accuser. Dr. Silverman's hat was smashed in the melee before he succeeded, with the aid of other patients, in holding Mullaley in check, they said.

Mullaley, a former Marine, was originally sentenced to the District Jail on traffic charges. Hospital attaches denied he was acting as an orderly at the hospital, but said that patients frequently helped with the chores about the ward.

GERMAN FUND WITHDRAWALS THOUGHT HALTED BY DEBT AID

Continued from Page 1

000,000 is all the money that Germany needs. That is the sum regarded as necessary to halt withdrawal of foreign exchange in gold.

The liability is so arranged that no one firm is called upon to guarantee more than a small percentage of the total. The Deutsche Bank, for instance, underwriters only 2 per cent. Because of this arrangement it was possible to arrange the guarantee by 1,000 firms within a few hours.

If the country listens to Bruening—and it has had to listen to him closely of late—one of the first effects of the moratorium will be the large-scale influx of capital which either was withdrawn by nervous foreign lenders and investors or shipped abroad by scared German investors during the darkest days just before the United States stepped in.

This psychological effect of the Hoover plan would have been more noticeable than it was—for it began immediately after the news from Washington became public—but for the fact that the normal heavy demand for foreign currencies expectable at the end of every half year counterbalanced the turn in the tide which set in when Germans stopped shipping their money out and foreign banks stopped calling their German loans.

But the turn was definite enough to make bankers hopeful of seeing most of the flown capital back in German vaults by early autumn.

(Tomorrow—The Effect on Industry.)

District Is Abolished When Lone Voter Moves

New York, July 8 (A.P.).—The city will be saved $400 on next primary and election day, four men will be out of work, and Manhattan will be minus one election district. George Schraeder has moved.

Mr. Schraeder for two years enjoyed the distinction of being the only voter in the Thirty-eighth election district of the Tenth assembly. At each primary and election time he kept a registration board of four on duty all for himself and for registration they toiled all week waiting for him to drop around.

Schraeder wrote to John R. Voorhis, president of the board of elections, July 1, telling him he was going to move to another district.

"So we just wiped out that district at today's meeting," Chief Clerk S. Howard Cohen said. He explained it cost the city $400 each time to record Schraeder's vote.

1930 MONEY EXPORT FAR ABOVE AVERAGE

Total Set at $733,000,000 in Commerce Report for Last Year.

(Associated Press.)

The net export of capital from the United States in 1930 was estimated yesterday by the Commerce Department at $733,000,000.

This figure, made public in a study of the balance of international payments for the year, compared with $306,000,000 in 1929 and $944,000,000 for 1928. The average for the eight years preceding 1930 was $450,000,000.

In a summary of the report, Dr. Julius Klein, the Assistant Secretary of Commerce, said American tourists last year were estimated to have left abroad a total of $811,000,000, which he described as a relatively small decline from the record tourist expenditure of $868,000,000 in 1929.

Two Accounts Balance.

"These outlays," Klein said, "amounted to approximately the same as the total receipts by the United States from the sum of the country's foreign long-term investments, the yield of which was placed at $826,000,000.

"The number of Americans who traveled actually increased as compared with the previous year, but careful investigation disclosed that average expenditures were less than in previous years.

Klein said receipts from interest, bond redemptions and amortization on American long-term investments abroad, including payments on the United States Government's war loan account, reached a new record total of $1,300,000,000.

Long-Term Export Small.

"Although Americans bought foreign stocks and bonds in the international security markets to the amount of $360,000,000," he added, "the purchase and repatriation by foreigners of foreign securities previously accumulated here involved total payments of $806,000,000. With the result that these operations necessitated the remittance to this country by foreign banks or other transfer agencies of a net sum of nearly $450,000,000.

"These payments, together with the fact that the year's purchases by foreigners of American stocks and bonds were more than $100,000,000 in excess of the amount paid here for American securities repurchased from foreign holders, accounted largey for the year's relatively small net export of $290,000,000 in long-term capital."

In addition, Klein said, about $443,000,000 went abroad which citizens of other nations had carried on deposit here or had invested in the financial markets on a short-term basis.

The 1930 report, Klein explained, was the ninth issued by the department and there were no comparable figures for the 1920-22 depression. He added the latest study should "prove to be the first definite enrichment of our knowledge of business cycles" during a depression.

Hart's Office Employe Held on Weapon Charge

Robert E. McLaughlin, 24, employed in the office of David A. Hart, Assistant United States Attorney, was arrested and charged with carrying a weapon following an auto collision last night at Sixteenth and Kennedy streets northwest. Police reported that McLaughlin was with Miss Joan Rose when their roadster collided with a machine operated by William I. Turton, of 1170 Eighteenth street northwest, inflicting slight injuries to Turton.

Police arrested McLaughlin after they found a revolver in his machine, they reported. He was released under $500 bond. He lives on Sixteenth street near Euclid northwest. Miss Rose gave an address on Newark street near Thirtieth northwest.

FINAL PLANS MADE FOR MOTOR SURVEY

Maryland and Virginia Will Aid in Traffic Count Over Wide Area.

Final preparations were made yesterday for the extensive traffic survey to be conducted by the United States Bureau of Public Roads with the cooperation of the National Capital Park and Planning Commission and agencies in Maryland and Virginia. The survey, which is to continue for a year and to cover an area with a radius of 25 miles from the heart of the Capital, will actually get under way in about two weeks.

Fairfax County's board of supervisors, which was the last to agree to the scheme, yesterday offered to provide labor but no money for the investigation. The Bureau of Public Roads is to pay half of the estimated cost of $20,000 for the work, while the remaining money has been pledged by the following cooperating agencies: The National Capital Park and Planning Commission, the Maryland National Capital Park and Planning Commission, the Counties of Arlington, Montgomery, Fairfax, Prince Georges and the City of Alexandria.

A total of 260 stations will be established on the principal highways leading into Washington, and fourteen full-day counts will be made of the motor vehicles passing each of these points in a 24-hour period. The daily counts will be scattered over the year.

Besides recording the number of automobiles, trucks, buses and the like which pass each of these stations, the recorders will give motorists cards to be filled out and mailed back to the Bureau of Public Roads so that the starting points and destinations of the vehicles can be tabulated.

All of this data, when classified, will enable the regional highway committee of the National Capital Park and Planning Commission and the adjacent county boards to revise the regional highway plan of the District.

These figures will enable the highway committee to determine what thoroughfares bring the heaviest traffic into the city, from what directions and cities the greatest number of vehicles come, and what is the nature of the traffic, i. e., whether it is largely commercial trucks or pleasure automobiles.

Thus not only will the location of future highways be based on this data but the width and maintenance of present roadways will depend on the findings.

Woodcock Will Study Porto Rican Enforcing

(Associated Press.)

Prohibition Director Woodcock said yesterday he would sail from New York today for Porto Rico to determine what should be done about dry-law enforcement there.

Less is known about prohibition conditions in Porto Rico than in any other United States territory, Mr. Woodcock said, and the number of cases turned in by the administrator and three deputies has been unusually small. The prohibition administrator said another problem to be studied there was the effect of the recent withdrawal of the patrol formerly maintained by the Customs Bureau.

Leon Trotzky Declares For Soviet 5-Year Plan

Istanbul, July 8 (A.P.).—Leon Trotzky today declared himself a whole-hearted believer in the success of the Soviet five-year plan.

"Reactionary journals in several countries, especially Poland, Roumania and Greece, have recently published alleged interviews in which I supposedly declared myself an enemy of the five-year plan and the Soviet Union," Trotzky said. "These forged interviews are a total contradiction of my real views, which are sympathetic to the five-year plan and to every means for Soviet Russia's defense."

Mrs. Hoover to Name New Dirigible Akron

(Associated Press.

Mrs. Herbert Hoover has accepted an invitation to name the Navy's giant dirigible The Akron at Akron, Ohio, on August 8.

The big airship is being constructed at the Akron plants of the Goodyear-Zeppelin Coorporation.

FIRE RECORD.

9:14 a. m.—1507 Spring place northwest; short circuit.
1:51 p. m.—413 Fourteenth street northeast; shed.
3:55 p. m.—5310 Forty-first street northwest; paper.
7:58 p. m.—Reservoir road and Hutchens place northwest; automobile.
10:57 p. m.—654 Morton street northwest; automobile.
11:13 p. m.—First street and Maryland avenue southwest; steam shovel.

SPECIAL NOTICES

GOING? WHERE? TELL US WHEN—And we will move your furniture at low cost; 50 padded vans; daily trips to all points within 1,000 miles. Phone Natl. 1460, Nat. Delivery Assoc., 1317 N. Y. ave.

I WILL NOT BE RESPONSIBLE FOR ANY debts contracted by any one other than myself. H. H. GRUBBS, 1138 Conn. ave.

Window SHADES; Floor Coverings; SCREENS; prompt econ. serv. KLEEBLATT, 11th and H ne.; Linc 0879

Hickey-Freeman CUSTOMIZED CLOTHES

FLANNEL TROUSERS

The arrival of hot weather directs immediate attention to flannel trousers. Plain whites, grays and tans vie with an extensive array of stripes for favour. Our stocks of flannel trousers are unusually varied.

$10.00 to $27.50

Goldheim's

Apparel for Gentlemen . . . Established 1875

FOURTEEN HUNDRED AND NINE H STREET

Quality for Over 30 Years

Why Expose Your RUGS to Moths —when it'll cost so little to give them the protection of—

MERCHANTS Moth-Proof Storage

Our proven process guarantees absolute safety. Let us call for your Rugs, Fine Woolens and Furs without further delay.

OUR CHARGES are LESS than usual for Moth-Proof Storage

Merchants Transfer and Storage Co.

920-22 E St.—Nat. 6900

Storage—Moving—Packing—Shipping

The Whole Family Will Enjoy It

AMERICAN STORES CO.

Effective July 12

CAPITOL LIMITED

fastest and only all-Pullman train over shortest route

from

WASHINGTON to CHICAGO

Lv. Washington . . . . . 4.00 P. M.
Ar. Chicago . . . . . 9.00 A. M.

HERE'S GREAT NEWS for Washingtonians! You know how popular this train already is. Now, with three-quarters of an hour clipped from its schedule, making the run in exactly 18 hours flat, the CAPITOL LIMITED should be the logical choice for everyone going to Chicago. You'll travel through one of the most beautiful and historic sections of the country during daylight hours; yet this new schedule gives you an early morning arrival in Chicago. Comfortable Club car, delightful Sunroom-Observation-Lounge, Dining car, Sleeping cars, barber-valet, maid-manicure, train-secretary, a sincere effort to provide you with good meals, courteous, attentive service, and a restful night's sleep. In short, one of the very finest all-Pullman trains in service—and *no extra fare!*

D. L. MOORMAN, Ass't Gen. Pass. Agent
Woodward Bldg., 15th and H Sts., N.W., District 3300

BALTIMORE & OHIO

Read The Post's New Classified Ads

VIRGINIA INCREASES U. S. TAX PAYMENTS

Colorado Is Only Other State to Boost Returns in Last Year.

Virginia was one of the two States which increased its internal revenue payments in the 1931 fiscal year as the depression dropped the Federal Government's income from that source down more than $500,000 under the preceding twelve months, Maryland's collections, which includes the District of Columbia, dropped off $9,350,151 in a year, Treasury statistics showed yesterday.

Total collections fell from $3,040,145,733 to $2,428,180,220. During the year the Internal Revenue Bureau collected $1,026,443,530 in corporation income taxes, $833,758,110 in individual income taxes and $567,978,579 in miscellaneous taxes.

Virginia and Colorado were apparently the only two States which weathered the storm of depression as far as taxes are concerned. Virginia returned $113,761,372 as compared with $96,[illegible],138 the year before. The State paid $16,157,273 in corporation income taxes, $3,049,480 in individual income taxes, and $94,554,618 in miscellaneous taxes, comprising chiefly stamp taxes on tobacco products.

The State's gain amounted to a $1,792,376 increase from corporation payments, a $1,177,435 decrease in the individual income tax and a $16,452,283 increase in miscellaneous taxes.

Colorado was able to show a gain because of the increase of $4,511,841 in corporation taxes. Individuals paid $1,287,916 less income taxes than last year. Miscellaneous taxes dropped $25,081. The State paid $11,934,765 in corporation income taxes, $3,337,521 in individual taxes and $394,946 in miscellaneous taxes.

All other collection districts showed decreases. The greatest decrease was shown in the Second New York District, comprising that part of Manhattan Island south of Twenty-third street, comprising the financial district.

This district returned $382,945,636 in 1931 as compared with $538,872,184 in the preceding year.

North Carolina returned the greatest amount of miscellaneous taxes due to the huge tobacco tax.

Sculptor in Second Collapse.

Muncie, Ind., July 8 (A.P.).—Lorado Taft, noted Chicago sculptor, who became ill while giving a lecture in Ball State Teachers College here last night, collapsed a second time today while in the home of a friend. He was taken to a hospital where physicians said even though his recovery should be rapid, he must remain here several days. Mr. Taft is 71 years old.

DIED

BRYANT—On Wednesday, July 8, 1931, at Emergency Hospital, ELSIE, beloved daughter of Edward and Etta Bryant, aged fourteen years.
Remains resting at the chapel of P. A. Taltavull, 436 Seventh street southwest. Interment Providence Baptist Church Cemetery, Westmoreland County, Va., on Friday, July 10, at 2 p. m. Relatives and friends invited.

CHILES—On Wednesday, July 8, 1931, HARRIET MAXIE CHILES.
Funeral from the home of her daughter, Mrs. J. Caldwell Jenkins, 2014 Connecticut avenue northwest, on Friday, July 10, at 2:30 p. m. Interment Rock Creek Cemetery.

COMMERFORD—On Wednesday, July 8, 1931, at her late residence, 1840 California street northwest, ELIZABETH HALL, widow of Capt. John A. Commerford.
Remains resting at the W. W. Chambers Co. funeral home, 1400 Chapin street northwest. Funeral services at St. James' Episcopal Church, Eighth street near B street northeast, on Friday, July 10, at 10 a. m. Interment at Arlington National Cemetery.

COX—On Tuesday morning, July 7, 1931, at his residence, 1023 Jackson place northeast, CHARLES H., son of the late William F. and Emily S. Cox, and beloved husband of Mary A. Cox (nee O'Neill).
Funeral services will be conducted at his late residence, on Friday, July 10, at 9 a. m.; thence to St. Anthony's Catholic Church, where requiem mass will be said at 9:30 a. m. for the repose of his soul. Interment at Mount Olivet Cemetery.

FERRARI—Suddenly, on Monday, July 6, 1931, at Frederick, Md., GIACOMO, beloved husband of Vermia Ferrari.
Funeral from the residence of his brother, Marsimo Ferrari, 1218 Orren street northeast, on Thursday, July 9, at 8:30 a. m., thence to Holy Rosary Church at Third and F streets northwest, at 9 a. m., where mass will be said for the repose of his soul. Interment in Mount Olivet Cemetery.

FRANCIS—On Wednesday, July 8, 1931, at his residence, 2305 Eighteenth street northwest, EDWARD S., beloved husband of the late Mary M. Francis and father of Charles K. Francis.
Funeral from the W. W. Chambers Co. Funeral home, 1400 Chapin street northwest, on Friday, July 10, at 2 p. m. Interment Fort Lincoln Cemetery.

FRANCIS—A special communication of Hope Lodge, No. 20, F. A. A. M., is hereby called for the purpose of attending the funeral of our late Brother, EDWARD S. FRANCIS, on Friday, July 10, 1931, at 2 p. m.
LOUIS R. BUTLER, Master.
Attest: PAUL B. ELCAN, Secretary.

HEMPHILL—On Wednesday, July 8, 1931, at his residence, 2139 Wyoming avenue northwest, JOSEPH NEWTON HEMPHILL, rear admiral, U. S. N., retired, husband of the late Oro Edmonia Stark and Dora Stack Hancock Hemphill. He is survived by one daughter, Miss Oro Joe Hemphill.
Services from the above address on Friday, July 10, at 1:30 p. m. Interment Arlington National Cemetery. Relatives and friends invited to attend.

FUNERAL DIRECTORS

WM. H. SARDO & CO.
412 H ST. NE. Phone Lincoln 0524.

ESTABLISHED 1876.
JOHN R. WRIGHT CO.
1337 10th st. nw. Phone North 0047.

J. WILLIAM LEE'S SONS
FUNERAL DIRECTORS.
CREMATORIUM
332 PA. AVE. NW. NATL. 1384 & 1385.

CHAS. S. ZURHORST
301 EAST CAPITOL ST. LINCOLN 0572.

P. J. SAFFELL
733 5th st. nw. Natl. 0537.

Frank Geier's Sons Co.
1113 SEVENTH ST. NW Telephone
Modern Chapel NATIONAL 2473

Clyde J. Nichols, Inc.
4209 9th St. N.W. Col. 6324.

THOS. S. SERGEON
1011 7TH ST. NW. Telephone Natl. 1090

JAMES T. RYAN
317 PA. AVE. SE. Atlantic 1700.

AMBULANCES
Best in Town. Local Call.... $4.00
Call Chambers Co. Col. 0432

FUNERAL DESIGNS

GEO. C. SHAFFER 900 14TH ST. NW
Expressive Floral Emblems. Phone
Moderate prices Open eve. & Sun. Nat. 0106

GUDE BROS. CO., Florists
1212 F STREET. National 4276.
APPROPRIATE FUNERAL DESIGNS.

CEMETERIES.

Choice Lots and Sites For Sale
ENDOWMENT FUND
ENSURING PERPETUITY
Glenwood Cemetery

SUCCUMBS

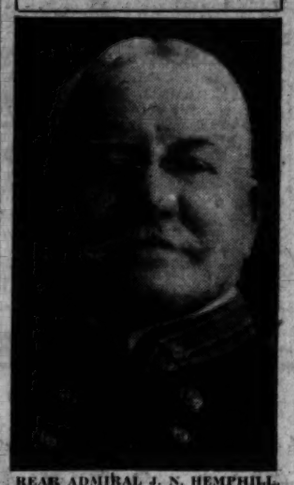

REAR ADMIRAL J. N. HEMPHILL.

LACK OF RAIN HITS THREE AREAS HARD

U. S. Reopens Drought Relief Loans as Crops Are Reported Hurt.

(Associated Press.)

Three widely separated sections of the Nation are feeling the pinch of acute water shortage.

Drought conditions in the Southwest, centering in Oklahoma, and in the Southeast, centering in Georgia, were said by the Weather Bureau yesterday to have reached a critical stage.

While rains have brought relief to the stricken Northwest, it added, Montana and Wyoming are still parched.

Government drought relief loans have been reopened in North Dakota and Montana to enable farmers to buy feed for live stock. Heavy wheat losses have been suffered in the Northwest States.

Cotton is being damaged in Georgia, and the drought there has overlapped into Alabama and eastern Tennessee.

The South as a whole, J. B. Kincer, Weather Bureau meteorologist, said, is dry and needs a drenching rainfall. It has been deficient in normal precipitation since March.

Serious injury to corn was reported from Oklahoma. Northern Texas and Arkansas also have been affected. Arkansas farmers, who suffered perhaps the greatest hardships in the 1930 drought disaster, received millions in Government loans.

From the Appalachian to the Rocky Mountains there has been a deficiency in rainfall since March. About a third of Kentucky and localities in Ohio, Indiana and Illinois were reported needing rain badly.

Lawsuit for $250,000 Lost by Washingtonian

Providence, R. I., July 8 (A.P.).—A directed verdict for the Lorraine Manufacturing Co., in a $250,000 suit brought by Howe P. Cochran, of Washington, D. C., was upheld today by the State Supreme Court.

In an opinion by Justice John W. Sweeney, the court sustained the action of Judge Leonidas Pouliot, jr., of the Superior Court, directing the jury to return a verdict favoring the company in Cochran's suit to recover for services in adjusting certain of the company's tax matters with the Government. The company maintained it had paid Cochran under two contracts and had given him a $2,500 bonus.

WIVES' PLANE CRASH DELAYS POST, GATTY

Continued from Page 1

route westward forced them to wait until 3:22 p. m.

Post and Gatty, who braved ocean storms and flew over vast waste land on their world-girdling journey, were ready to fly through the American fog, but were unwilling to risk the welfare of their wives and others making the trip.

Oklahoma Plans Upset.

Had the party reached St. Louis tonight, they would have taken off tomorrow for Chickasha, Okla., where a home-town reception had been set for 3 p. m. The rest of the schedule called for a second welcome ceremony in Oklahoma City Friday and another in Tulsa Monday.

Whether this schedule will be interrupted will depend on the time of departure tomorrow.

After the accident, the Posts and Gattys went to a hotel, where they declined to see any one.

FRANCIS RITES TOMORROW.

Hope Lodge, F. A. A. M., Will Hold Service at Grave.

Funeral services for Edward S. Francis, who died yesterday after a brief illness, will be held tomorrow at the W. W. Chambers funeral parlors at Fourteenth and Chapin streets northwest. Mr. Francis, who was 73 years old, lived at 2305 Eighteenth street northwest. Interment will be in Fort Lincoln Cemetery.

Coming to Washington in 1904, Mr. Francis was employed by the Government Printing Office for many years. He retired several years ago. His native city was Philadelphia. Surviving him is his son, Charles K. Francis, of this city.

Hope Lodge, No. 20, F. A. A. M., of which Mr. Francis was a member, will attend the funeral in a body and will hold a service at the cemetery.

MRS. HARRIET CHILES DIES

Member of Old Family Will Be Buried Tomorrow.

Funeral services for Mrs. Harriet Maxey Chiles, direct descendant of one of the oldest families of America and a member of the Daughters of the American Revolution, who died yesterday at the home of her daughter, Mrs. J. Caldwell Jenkins, 2014 Connecticut avenue, will be held at her daughter's residence tomorrow afternoon at 2:30 o'clock, followed by interment in Rock Creek Cemetery.

The Maxey family, from which Mrs. Chiles is descended, came to America with the French Huguenots, and branched into the Shelton, Tucker and Hatcher families, well known in Virginia. Besides Mrs. Jenkins, she is survived by another daughter, Mrs. Richard Buessing, of New York City, and a son, Lieut. Samuel Chiles, U. S. N., of Dover, N. J.

ADMIRAL HEMPHILL DIES AT HOME HERE

At 14 Took Part in Chase of Alabama; Cruised on "Old Ironsides."

Rear Admiral Joseph Newton Hemphill, retired veteran of the Civil and Spanish Wars, and one of the last surviving old line Navy officers, died yesterday at his home, 2189 Wyoming avenue northwest.

Admiral Hemphill was 84 years old. He died following a nine-month illness.

Entering the Naval Academy a lad of 14 years, he left Annapolis to take active part in the war between the States, participating in the chase of the Confederate ship Alabama.

The young midshipman returned to the Naval Academy after the war and was graduated in 1868. His first cruise at the academy was aboard the historic Old Ironsides.

Other highlights in the veteran naval officer's early career include action in the Philippine insurrection, where he served aboard the Buffalo, at Manila, and participation in the Andrade-Castro revolution in Venezuela.

Before his retirement, June 18, 1909, Admiral Hemphill was president of the Naval Examining and Retiring Boards. Since he left the service he had made his home in Washington, with occasional trips to his summer home in Canada.

He is survived by one daughter, Miss Oro Joseph Hemphill, of 2139 Wyoming avenue northwest; two stepchildren, Dr. John C. Hancock, of Dubuque, Iowa, and Mrs. Walter H. Allen, wife of Capt. Allen, U. S. N.; and a sister, Mrs. Eugene Wambaugh.

Born in Ripley, Ohio, June 18, 1847, Admiral Hemphill received his appointment to the Naval Academy in 1862. The year following his graduation he was aboard the Monongahela, wrecked in the West Indian earthquake, November, 1867.

He was promoted to the rank of rear admiral in August, 1906. Four years earlier he served as chief of staff of the North Atlantic Fleet, commanding the Kearsarge. He afterward served successively as captain of the New York Navy Yard, president of the board of inspection and survey, commander of the Asiatic Station and Fleet, and president of the Naval Examining and Retiring Boards.

Three Are Injured In Car Accident

Hit-Run Auto Turns Over, but Is Righted and Speeds Away.

Three persons were slightly injured late Tuesday night when the automobile in which they were returning from Chesapeake Beach was struck by a machine coming from the opposite direction. The accident occurred about 6 miles from the resort.

Mrs. Anna Mandes, of 5718 Sixteenth street northwest, was treated at Garfield Hospital for a fracture of the kneecap and minor cuts. Peter Charuhas, 21, of Colorado avenue, and Alvin T. Sheehy, 23, 618 Kenyon street northwest, left Sibley Hospital after treatment for minor injuries. Mr. Charuhas was driving the car, in which the other two were passengers.

It was reported that the car was following another driven by Charles Charuhas, father of Peter, when the third machine, occupied by three or four colored men, sideswiped both cars and overturned. Although injured, the colored men are said to have righted the vehicle and driven away without identifying themselves.

Mercury Hits 91; One Man Stricken

Lower Humidity Accounts for Drop in Number of Prostrations.

While the mercury climbed two degrees to a high of 91 yesterday, the day saw only one heat prostration as compared to Tuesday when three were stricken when the thermometer registered 89. The Weather Bureau reported, however, that the humidity yesterday was much lower than the preceding day.

Jackson Jones, colored, 63 years old, of 1425 Eighth street northwest, was yesterday's heat victim. He was stricken while walking at Tenth and C streets northwest. The Fire Rescue Squad removed him to Emergency Hospital where his condition was not believed to be serious.

The official thermometer registered 77 degrees at 8 p. m., touched Tuesday's high, 89, at 2 p. m., and an hour later stood at 91. Slightly cooler weather is promised for today, the Weather Bureau said.

Alibi Saves Pair In Pay Roll Theft

Detective Aids Two Men Accused in Drug Store Holdup.

Through investigation by Detective Sergt. R. J. Cox, Nicholas Vasilion and Jack Ross, two of the three "hatless bandits" rounded up by police last month, were saved from being charged with a crime of which they were innocent—the $6,500 pay-roll robbery at the Peoples Drug Store, on April 1.

Although five witnesses from the drug company positively stated that Ross and Vasilion were the holdup men, both denied any connection with the robbery and offered alibis.

Because the three youths had readily confessed to the several holdups, but had denied the one in question, Detective Cox refused to accept their identification at its face value. He asked New Jersey police to check the youths' alibi, and yesterday received word that both were at work in Bloomington on April 1. The positive identification by drug-store employes was described by police as a case of mistaken identity.

Four Inmates of School Escape From Picnic

Two boys and two girls, inmates of the Home Industrial School, escaped last night during a picnic which the institution was holding at Glen Echo Park.

Those who broke for liberty are Ruth Jeffreys, 16; Selma Walker, 14; John Chenoweth, 17, and another youth whose name was not obtained.

'Siamese Twins' Separated By Surgeons and May Live

Baltimore, July 8 (A.P.).—Twin baby girls, who were linked together at birth were separated today by a surgical operation declared to be without parallel in local records.

Indications were the operation was a success, but another will be needed, it was said by Dr. Kyle Colley, who with Drs. E. P. Smith and D. E. Pessano, performed the operation at Mercy Hospital.

"They were just as bright as ever this afternoon," Dr. Colley said, but he would not predict that they would live. The case of the so-called Siamese twins was similar, but they were joined at the back and these at the abdomen.

The mother of the twins is 36 years old. She insisted that the operation be performed, it was said at the hospital. The babies weighed about 4½ pounds each.

VALLEE AND ACTRESS MARRIED SECRETLY

Fay Webb Becomes Second Bride of Radio Star in New Jersey.

Continued from Page 1

first marriage, to Mrs. Leon Cauchois McCoy, daughter of a wealthy coffee man, ended in annulment in 1928.

Miss Webb came east to visit Rudy in November, 1929, but both vigorously denied rumors at the time that they were anything more than "just friends." When she arrived again last Friday they were all set for the wedding.

Mr. and Mrs. Charles A. Vallee, parents of the radio singer, at their West Brook, Me., home, said their son's wedding was no surprise to them as Rudy had "kept company" with Miss Webb "since 1928." Friends said she fell in love with his voice long before she ever met him.

Honeymoon Is Not Planned.

Vallee's parents also said they had met Miss Webb, whom they described as a "charming and very pretty girl," several times in Hollywood and New York.

There will be no honeymoon for the couple at present, it being understood theatrical and singing engagements will make a trip impossible.

Not long ago Vallee expressed the opinion that he was not "fitted for marriage."

Mrs. Herbert Schmidt, of Hoboken, acted as bridesmaid in the ceremony at West Orange. Mrs. Schmidt is a sister of Kenneth Dolan, Vallee's personal representative. Edwin Scheuine stood up with Rudy. The only other guests were William Vallee, the singer's younger brother; Dolan and Judge Hyman Bushel, of New York.

Vallee recently began an engagement in the roof garden of a midtown hotel and has been on the air at all scheduled performances since the wedding.

Spent Fortune on Apartment.

Few of his friends tonight had been informed of the event. Those who knew of it were mostly callers at his elaborate new apartment in Central Park West, where the couple will make their home. Vallee is reported to have spent a considerable fortune in fitting up the place, which looks eastward over the southern end of Central Park.

Since attaining fame as a crooner of songs into a megaphone, Rudy Vallee has been the target of numerous suits ranging from breach of promise proceedings to actions for recovery of wages by discharged employes.

Recently a Miss Pauline Klemp, 71-year-old worker in a religious order, sued the tenor for $25,000, accusing him of using her name in a song over the radio. The suit was dismissed, Vallee's counsel declaring the woman had shallucinations.

The most recent suit brought against Vallee was that of Julius de Vorzon, a violinist, who unsuccessfully sought to recover $640 in back wages allegedly due him.

Osborne Suit Dismissed.

A suit for $200,000 for breach of promise was brought against the crooner by Agnes O'Loughlin, Broadway show girl, last year. This one still is pending. Available records show Vallee has vigorously denied the girl's charges.

Will Osborne, a band leader, sued Vallee for $500,000 for libel in a joint suit brought against the singer, E. P. Dutton & Co., publishers, and the New York Sun, and failed, the suit being dismissed by Judge McGoldrick in March, 1930.

Vallee, who often has expressed an ambition to play two-fisted he-man parts in the moving pictures, has had one other marital venture.

His wife, formerly Mrs. Frank McCoy, nee Miss Leonia Cauchors, obtained an annulment in 1928 and married a naval officer.

Vallee, who was born in Vermont 30 years ago, worked in a moving-picture theater to earn enough to buy his first saxophone.

He came to Broadway in 1928, after his graduation from Yale University, where he matriculated after a year in the University of Maine.

Couple Engaged Two Years.

Santa Monica, Calif., July 8 (U.P.).—Chief of Police Clarence E. Webb, father-in-law of Rudy Vallee, the crooner, said tonight that the marriage of his daughter, Fay Webb, Santa Monica beauty and screen actress, was no surprise to him.

"They've been engaged for two years," Webb said. "We took Fay to the train last Wednesday and she arrived in New York Sunday. She and Rudy called us up Monday night and told us they were married. They promised to write their plans for the future."

"How do you like being Rudy Vallee's father-in-law?" Chief Webb was asked.

"He's a wonderful boy," Webb said. "Mrs. Webb and I are very, very fond of him."

Chief Webb said he did not know where his daughter and the celebrated saxophonist would make their home, but surmised their time would be divided between southern California and New York.

Couple Off to New York By Plane for Wedding

Miss Cora Virginia Motzer and Ralph E. Magruder, both of Clarendon, Va., flew to New York yesterday via the Ludington Air Line and were married at "The Little Church Around the Corner."

The couple returned to Washington late last night and, today will journey to Annapolis and from there to Maple Hall, near Claiborne, Md., where they will spend the remainder of the month with Mrs. J. Bart Campbell, sister of the bride. Mr. and Mrs. Magruder will make their home in Washington.

CRIME BOARD HITS TRAINING SCHOOLS

Report of Wickersham Commission Lists Faults of Local Institutions.

Frequent outbreaks at the National Training School for Girls, often quelled by handcuffing offenders and locking them in their dismal rooms at the Muirkirk, Md., institution, were hit yesterday in the last report of the Wickersham Commission.

All three of the penal institutions for juveniles near Washington came in for criticism by the investigators. The National Training School for Girls, the National Training School for Boys, and the branch of the girls' institution for colored offenders, however, apparently are no worse than the majority of other places for housing Federal prisoners, but the commission considered conditions so bad that in conclusion it recommended that handling of juvenile delinquency be turned back to the States.

The population at the white girls' training school varies between 12 and 25, including infants born to girls serving sentences there, the report states.

The commission found that no adequate program of school, vocational training, recreation or outdoor life was provided and that the maintenance tasks occupied the inmates for only a short time. The remainder of their day could only be occupied in idleness, sewing or reading.

Details of Conditions Found.

"One of the girls' rooms seen had the panels of the doors kicked out; another had the electric wiring torn out; most of the doors have extra wooden reinforcements," the report declared.

"The front door is barred, three locks have to be turned before the building may be entered; windows are covered with heavy wire grating.

"Punishment rooms are in the basement. Girls are sometimes put in handcuffs, possibly a necessary precaution when suicide is threatened, and the exposed hot water pipes overhead offer opportunity. There is no psychiatrist; the monotony of life and the restricted activities cause frequent outbreaks and disturbance which the white men employes are called upon to quell."

As for the branch of the school located in the District—set aside for colored girls—the commission found that "the dismal restrictive appearance of the place reflects its spirit."

The department is housed in four cottages with single rooms, 6 by 12 feet. In these, the report asserts, the girls are locked at night and have to lay their clothing on the floor outside their rooms. In addition they are locked in their rooms during portions of each day.

Medical Service Lacking.

The commission found that there were nineteen acres of ground for the institution, but said that during the winter there was little outdoor work or play. The report declared that the girls were supposed to have three hours of school during the winter, but when the place was visited in October, 1930, there were no classes in session.

"There is no recreational director," it continued, "no gymnasium, no intercottage sports. Discipline appears for the most part punishment in cells, of which there are six in a separate wing.

"Medical service is given by a visiting woman physician twice a week. The school has no hospital, and no trained nurse, although a large proportion of the girls are venereally diseased. Babies are cared for by their mothers in their own rooms."

The National Training School for Boys is apparently the best of the three institutions, but the report found that this place had wandered afield from its stated purpose in an early report "that the discipline shall be that of the family, the school, the workshop and the farm, and not of a prison. The inmates are to be watched over as pupils and not guarded as prisoners or criminals, and there shall be no more restraint than shall be necessary to develop good qualities."

Shackling of Boys Alleged.

"In May, 1930, it was evident disciplinary restraints had developed beyond the parental limits fixed in 1866," the Wickersham report declared. "News papers charged shackling of boys in leg irons and misuse of the flogging system in vogue; a new superintendent was appointed. The board voted to do away with corporal punishment; six detention cells were substituted to guard against escapes.

"The plan of the board at present is to give the boys a more active program of academic education and work, to have sports and motion pictures, to give them better food and to transfer the more serious cases of discipline to other institutions.

"It is a matter of interpretive comment," the report states, "that the harshest punishments are found usually in the institutions for the reform of young children."

The commission found that the housing at the school was of the cottage type and that the dormitories were so crowded that the cubic air space is probably in violation of proper health regulations.

"The night supervisor is placed on a gallery porch above the dormitory, an arrangement unsatisfactory for the requirements of mental hygiene.

"While the family homes are spotlessly clean, light and airy, the indoor time of the boys is spent for the most part in basement rooms, dingy and unattractive. The central dining room is poorly lighted, crowded and dismal; the kitchen antiquated, damp and insanitary."

Other institutions were hit just as hard as those at Washington. The reformatory at Chillicothe was described as in poor repair, crowded and insanitary and not fireproof. The hospital space was said to be crowded and inadequate and the clothing so poor that boys from warm climates suffered greatly from exposure.

PROBE INTO JAILING OF CONSUL PRESSED

Governor of Illinois Orders Investigation of Term Given Mexican.

Chicago, July 8 (A.P.).—United States and Mexican diplomatic circles marked time today in the jailing of Adolfo Dominguez, acting Mexican consul in Chicago, until an investigation launched by Gov. Louis L. Emmerson on request of the Department of State is completed.

Dominguez sentenced to six months in the county jail yesterday by Municipal Judge Thomas A. Green for contempt of court because he allegedly created a disturbance in court, was at liberty on his own recognizance and preparing a report of the affair to the Mexican Embassy at Washington, which plans a formal protest to the State Department. He was released on a writ issued by Criminal Court Judge Joseph Burke.

Judge Green challenged the jurisdiction of Judge Burke in releasing the acting consul, asserting that "not even the President of the United States has the right to interfere with my jurisdiction in a direct contempt case."

(Associated Press.)

Officials of the State Department and the Mexican Embassy yesterday awaited a report from Illinois authorities before deciding what action could be taken in the sentencing of Adolfo Dominguez, acting Mexican consul in Chicago for contempt of court.

Ambassador Tellez said he had notified his foreign office of the six months' sentence given Dominguez by Municipal Judge Thomas Green and had appealed to the State Department for his release.

The State Department requested Gov. Emmerson to telegraph a report of the incident. Officials here expected to send the governor's report to the Mexican Embassy for transmission to the Mexican foreign office. Any additional action would probably await a formal protest from that country after it receives the report.

Precedents Are Sought.

Dominguez was given the sentence because he insisted upon speaking after the judge had ordered him to be silent. He served two hours before being released on a writ of habeas corpus.

Meantime Green H. Hackworth, solicitor of the State Department, searched through the codes today to see whether the Federal or State tribunals had jurisdiction in the case, but could find no clear-cut decision.

The only positive ruling found was that Federal courts had "original jurisdiction" over all suits against consuls or vice consuls and that the consular representatives could appeal an adverse decision in another court to a Federal court.

BUS FIRM VALUATION TO AID IN FARE CASE

Continued from Page 1

tire of its buses as 3½ years. In accordance with this estimate, all of the equipment then in use would now be obsolete.

The $895,959.63 District valuation placed in the bill of complaint in the fare case classified the major items as follows: Physical property, $648,310.84; working capital, approximately $83,000; intangibles, $163,000.

Harley P. Wilson owns almost 100 per cent of the stock of the bus company, though it has been charged that he is holding it for the North American Co., which controls the Washington Railway & Electric Co., which in turn owns the Potomac Electric Power Co. The North American Co., of which Mr. Wilson is a director, first acquired control of the bus company, but had to turn it over to Mr. Wilson because of a provision of the LaFollette antimerger act.

The Washington Rapid Transit Co. owns 57 buses which operate in various parts of the Capital and nearby Maryland and Virginia.

Cool summer trips
Low summer fares

Greyhound bus travel is unusually cool, with breezes blowing freely through open windows... and it is comforting to know that you save dollars on every trip! Straight through service to every great city and summer playground in America.

BALTIMORE $1.25
(Special Round Trip)

NIAGARA FALLS	$12.50
ALEXANDRIA BAY (Thousand Islands)	14.00
LOS ANGELES	$4.50
RICHMOND	3.50
HAGERSTOWN	3.00
NEW YORK	5.50
SCRANTON	7.35
FREDERICKSBURG	1.75
CUMBERLAND	5.00
CHARLESTON, W. VA.	9.25
WILKES-BARRE	6.85
FREDERICK	2.00
UNIONTOWN	6.00
ELMIRA	7.00

UNION BUS DEPOT
1336 New York Ave. NW.
Phone Metropolitan 1512.

BLUE RIDGE TERMINAL
402 12th St. NW.
Phone National 0836.

Ask your local agent about all-expense tours arranged by the Pennsylvania Greyhound Lines.

GREYHOUND Lines
BLUE RIDGE Lines

OPEN A CHARGE ACCOUNT
FINE MEN'S WEAR
EISEMAN'S, 7th & F

Our Cooling System Makes Shopping Pleasant—Do Come In And Enjoy The Coolness Of Our Store . . . You'll Be Delighted—It's Like Another World On These Hot Days . . .

SAVE AS YOU NEVER HAVE BEFORE!

OUR GREAT STORE-WIDE SALES

Are creating quite a sensation with the unusual savings they are offering on the best goods made . . . Such high quality stocks so remarkably priced are indeed rarely seen in any sale.

Women and Misses are thrilled with our marvelous DRESS SALE . . . Juniors and Girls are finding wonderful DRESSES on sale, too.

SHOES, entire stocks REDUCED, for Women, Misses, Juniors, Children.

TRUNKS and HAND LUGGAGE, really an event of outstanding importance . . . very rare savings.

UNDERWEAR and NEGLIGEES . . . so greatly reduced in price that quantity buying is encouraged.

These are a mere mention of our important sales . . . others over the entire store . . .

SEE THEM TODAY.

JULIUS GARFINCKEL & Co.
F STREET AT FOURTEENTH

Stieff Sterling Silver
Outstanding in Quality!

The rich repousse beauty of Stieff Rose; its exceptionally heavy weight and perfect balance makes it not only practical for every day use but a valued heirloom for generations to come.

Add to Your Service At These Low Prices

6 Teaspoons	$5.50
6 Salad Forks	7.50
6 Knives, med.	12.50
6 Forks, med.	12.50
1 Lemon Fork	.75
1 Cake Server	3.00
1 Jelly Server	2.00
1 Sauce Ladle	.75

These Are Temporary Low Prices—Buy Now!

B. Harris & Co.
F Street at 11th
Jewelers and Diamond Merchants for Over Half a Century

Week-End Outings
Every Saturday
$8.50 Round Trip

New York
Tickets good on all trains Saturday, beginning with train leaving Washington 12:25 a. m., except "The Senator," "Congressional Limited" and "Crescent Limited," in coaches, and in Pullman cars on payment of regular Pullman charges.
Returning on trains leaving New York Sunday until 6:40 P. M.

Atlantic City
via all-rail route
$8.00 via Market Street Wharf, Philadelphia
Tickets good in coaches, and in Pullman cars on payment of Pullman charges on all trains except "The Senator," "Congressional Limited" and "Crescent Limited," going all day Saturday, returning until midnight Sunday.

Eastern Standard Time — No stop-overs

[Enjoy the Week-End in America's Greatest Resort Cities]

Pennsylvania Railroad

Closed Saturdays in July and August.

LIFETIME FURNITURE

. . . . More could not be said

Parking Service. (Drive directly to our rear entrance. Your car will be parked).

MAYER & CO.

Seventh Street Between D and E.

TEACHING BY FILMS IS GIVEN TEST HERE

Experimental Talkies Deal With Life of Frog and Glacier Behavior.

The second sound movie examination for 96 grammar school graduates from all parts of the United States and the District of Columbia will be held at Corocoran Hall of George Washington University at 9 o'clock this morning.

The first examination was conducted yesterday morning. The final one will be given tomorrow morning. Then the United States Bureau of Education will decide on the value of the new medium of education, basing its deductions on the results of the examination.

If the conclusion is reached that the students can learn certain subjects more quickly through the pictures than from a textbook, the Fox Film Corporation, producers of the films now being used, will start making a talkie library for school use, it was announced.

The movie lessons yesterday were confined to the life of a frog and the development and behavior of glaciers. The lessons were taught by a teacher at a blackboard, in the film, with flashes to the actual phenomena the instructor was describing. After the pictures were shown the students were given an examination on what they had seen. After "school," the pupils went to the White House, where they met President Hoover, who is sponsoring the demonstration.

The science film was prepared by Dr. Clyde Fisher, of the American Museum of Natural History. The glacier picture was accompanied by a lecture from Dr. Wallace W. Atwood, president of Clark University. Joseph M. Dixon, Acting Secretary of the Interior, told the contestants that Government officials feel that visual education can quicken the processes of education and materially improve educational methods. The tests are being conducted by the Department of the Interior through the United States Commissioner of Education in cooperation with George Washington University.

Denatured Alcohol Kills Five at Drinking Party

Brockton, Mass., July 8 (A.P.).—Denatured alcohol used as a beverage today caused the death of four men and a woman. Three other men were in a serious condition at a hospital.

The victims are Mrs. Annie Jacobs, 58; her son, Edward, 36; John E. Blake, 55; George Davidson, 56, and Lloyd Dean, 41. Charles Jacobs, husband of Mrs. Jacobs; Dominic Desormier, 32, and Edward Sullivan, 44, members of the drinking party, were in a hospital. A warrant charging Desormier with manslaughter was served in the hospital.

Mine Strikers on Way To Seek Hearing Here

Pittsburgh, July 8 (A.P.).—A delegation of mine strikers and sympathizers connected with the National Miners Union left late today by truck for Washington. Their intention, it was announced, is to seek admission to a conference of coal operators called by the Government to meet tomorrow, or, failing in that, to picket the conference.

Several women and children were in the group.

Band Concerts

UNITED STATES MARINE BAND.
Sylvan Theater, Monument Grounds, at 7:30 P. M.

"Ride of the Valkyries".....Wagner
"Les Preludes".....Liszt
Cornet solo, "Cavatina," from "Robert le Diable".....Meyerbeer
Musician John T. White.
Undine's dance and prelude from "Loreley".....Catalani
Saxophone solo, "Beautiful Colorado".....DeLuca
Musician, Kenneth Douse.
"Invitation to the Dance".....Weingartner-Weber
Overture, "Rienzi".....Wagner
Marines' hymn "The Halls of Montezuma"
"The Star-Spangled Banner."

THE U. S. SOLDIERS HOME BAND.
Bandstand, at 5:30 O'Clock.

March, "Bunker Hill".....Lake
Overture, "Fierrabras".....Schubert
Entr'acte—
(a) "A Little Story".....Zimmermann
(b) "An African Smile".....Eno
Scenes from the Opera—"Madame Butterfly".....Puccini
Tango—"La Seduction".....Clique
Waltz de Concert, "The Flower of Italy".....Stefano
Finale—"The Spirit of Youth".....Goldmann
"The Star-Spangled Banner"

Today's Happenings

Luncheon—Kiwanis Club, 12:30 p. m., Washington Hotel.

Luncheon—Washington Trade Association Executives, 12:30 p. m., Carlton Hotel.

Judge Hitt Breaks Arm When Chair Falls Over

Judge Isaac R. Hitt, of Police Court, is confined to his home, 3909 McKinley street northwest, with a broken left arm, suffered in a fall from his swivel chair in his chambers Tuesday. Judge Hitt also suffered from shock.

The accident happened when Judge Hitt leaned backward in his chair and toppled over. Courthouse attaches heard his fall, and several of them went to his aid. He was given first-aid treatment and then taken to his home. He will probably be away from court for the remainder of the month. He is 66 years old.

Capital Boy Is Second In Speaking at Detroit

Fifteen-year-old Cloise Crane will return to his home in Washington Sunday, possessor of second honors in the junior oratorical contest at Detroit this week in connection with the Optimist Club International Convention. Boys from all sections of the United States and Canada participated. Another Washington youth, David Wolf, won first prize last year.

Young Crane is a member of the Eastern High School Debating Team, a captain in the cadet corps and a first class Boy Scout in Troop No. 85. His trip to Detroit was sponsored by the Optimist Club of Washington.

Border Killing Held Legal.

San Diego, Calif., July 8 (A.P.).—Investigation of the fatal shooting of Ruben C. Pardo, 25-year-old Mexican, by two United States immigration officers May 25, was closed today by District Attorney Tom Whelan, who said criminal action was not warranted. Pardo was shot while trying to escape from Inspectors Harry Cunningham and Joseph Bryne following his arrest for illegal entry 60 miles north of here. He died three days later.

Elks Install Officers; Parade to End Session

Seattle, Wash., July 8 (A.P.).—A parade of the Elks will end the four-day national convention of the order here tomorrow in which it is estimated 75,000 persons have participated. Floats from lodges all over the country have been registered for prize competition in the parade.

Principal events today were installation of new officers, including John R. Coen, Colorado Republican party chieftain, who succeeded Lawrence H. Rupp, of Allentown, Pa., as grand exalted ruler. Winners in the annual ritualistic contest were announced. Ottawa, Ill., Lodge won the $1,000 loving cup for first place and was followed in order by lodges of Bloomington, Ohio; Tacoma, Wash.; Hamilton, Ohio; Wallace, Idaho, and Lakeview, Oreg.

250 Foreigners Study For Americanization

Approximately 250 men and women of foreign birth preparing for naturalization yesterday were reported enrolled in evening classes of the Americanization School, which Monday opened summer sessions at the Webster School, Tenth and H streets northwest.

Special classes are being conducted for naturalization petitioners, and examinations will be given in cooperation with the Naturalizaton Bureau for the next two months. Vladimir Vasa is directing summer practice of the Americanization School Orchestra and chorus.

Whether you want to buy, rent or sell, use Post Classified Ads. National 4205.

Police Lieut. McGrath Is Retired at Age of 64

Police Lieut. Thomas McGrath, who was elevated to his present rank July 1, was ordered retired yesterday by District Commissioners upon reaching the age of 64 years. He was granted a pension of $127.08 a month from the Policemen's and Firemen's Relief Fund.

Sergt. Horace W. Lineburg, former president of the Policeman's Association, was promoted to the rank of lieutenant to replace McGrath. He had been above his predecessor on the list of eligibles for promotion prior to July 1, but he had consented to step aside for McGrath because of the latter's pending retirement.

20 Cylinders of Oxygen Fail to Save Small Boy

New York, July 8 (A.P.).—The last of three emergency squads which labored for hours after 3½-year old Walter Cerkrenik had been pronounced dead of an electric shock, gave up its effort to resuscitate him late today.

Twenty empty cylinders of oxygen told of the persistent fight made by the rescue workers after a physician at noon had advised the boy's parents, Mr. and Mrs. Joseph Cerkrenik, and their five other small children, that the boy was beyond recovery. The child was shocked this morning when he sought to pull the plug of a floor lamp out of a wall outlet.

Whether you want to buy, rent or sell, use Post Classified Ads. National 4205.

Arthritis—Neuritis
Rheumatism
High Blood Pressure

The torturing pain of Arthritis, Neuritis and Rheumatism need not spoil your life. But you should have real help. The burning acids in your body must be eliminated before they make you an easy victim of more dreaded diseases. An eminent specialist says, "I have found *Mountain Valley Water* very valuable in Rheumatism and Uric Acid cases." Nationally recognized, this natural and physiologically balanced water is a dependable aid also in *high blood pressure*. Order a case today, or phone Met. 1062 for free booklet.

MOUNTAIN VALLEY WATER
For 75 Years the Prescribed Water at Hot Springs, Ark.
306 Dist. Natl. Bank Bldg.

Silent Automatic OIL HEAT
IS DEPENDABLE
1218-20 N.Y. AVE. N.W.

POST WANT ADS PAY

—a new slant to the new Felt Hats

EMPRESS EUGENIE

Inspired this piquant style—the smartest little "trick" in over 100 years! Wear it to the right, tilt it forward, and voila!—*the new slant!* In white, black and colors.

$5

Third Floor.

THE ..... HECHT CO.
F Street at Seventh

If Your Skin Is Dry—Or, if you dread a dose of sunburn—

KATHLEEN MARY QUINLAN'S FACIAL OIL

Restores valuable natural oils to dry skin and prevents sunburn. $1.50 and $4.50

"Mist of Dawn" Face Powder — Sunburn natural shade. $1.50

"Mist of Dawn" Finishing Cream—Tan shade—for sun tan complexion. $1.50

Main Floor—The Hecht Co.

THE HECHT CO.
F Street at Seventh

TENDER FEET

Dr. Scholl's Foot Powder

—Relieves sore, tender, perspiring feet. Very soothing, healing, comforting and beneficial to the skin. Eases tight shoes. 35c Can

Dr. Scholl's Department—Main Floor.

THE HECHT CO.
F Street at Seventh
Free Auto Parking—E St. Bet. 6th and 7th

*Consider your Adam's Apple!!**

Don't Rasp Your Throat With Harsh Irritants

"Reach for a LUCKY *instead*"

Place your finger on your Adam's Apple. You are actually touching your larynx—this is your voice box—it contains your vocal chords. When you consider your Adam's Apple, you are considering your throat—your vocal chords. Don't rasp your throat with harsh irritants. Reach for a LUCKY instead.

Here is what one of America's great scientists, whom we retained to study LUCKY STRIKE'S manufacturing process, says about the mellowing effect of Ultra Violet Rays which are included in our exclusive "TOASTING" process:

"The effects of this ultra violet treatment on the tobacco have been tested and are found to involve an increase in what is called the 'mildness' of the tobacco."

One of America's greatest writers and editors says this:

"When I visited Reidsville and went through the LUCKY STRIKE plant, I found one explanation for the growth of LUCKY STRIKE. Your use of the Ultra Violet Ray in the 'Toasting' of tobaccos is a splendid example of achievement. It is the new order of the day."

Remember, LUCKY STRIKE is the only cigarette in America which offers you the throat protection of the exclusive "TOASTING" Process—that secret heating process which expels certain harsh irritants present in all raw tobaccos, and which includes the extra mellowing benefits of modern Ultra Violet Rays. And so we say "Consider your Adam's Apple." Be careful in your choice of cigarettes.

© 1931, A. T. Co., Mfrs.

TUNE IN—The Lucky Strike Dance Orchestra; every Tuesday, Thursday and Saturday evening over N. B. C. networks.

"It's toasted"

Including the use of Ultra Violet Rays
Sunshine Mellows—Heat Purifies
Your Throat Protection—against irritation—against cough

INSUBANCE COMPANY SUES FORMER HEADS

National Benefit Alleges Reckless Investment of Firm's Funds.

Directors of the National Benefit Life Insurance Co., a colored corporation with assets listed at $6,000,000 yesterday at a special meeting at the home office, 609 F street northwest, directed officers to file suit against certain former directors who served, at various periods, from 1923 until June 17 of this year, when John T. Risher succeeded R. H. Rutherford as president. The suit was filed by Houston & Houston, Howard & Hayes, and Benjamin L. Gaskins, counsel for the insurance company.

C. B. Lee, Louis Washington and William Newman, directors, were named as defendants, as was Dr. William A. Warfield, surgeon-in-chief of Freedmen's Hospital, who resigned as director June 17.

Other Defendants Named.

Others named as defendants included R. H. Rutherford, former president; S. W. Rutherford, founder, and former chairman of the board of directors; Mortimer F. Smith, former assistant secretary and comptroller; Ida Johnson Burke, Martha Lowery, John W. Roxborough, John H. Braxton, former directors; Miles M. Dawson, actuary; Miles M. Dawson & Son, Inc., and Clara Christopher, who recently attached approximately $100,000 in notes and moneys of the Rutherfords and Smith, principally in the Franklin National Bank.

Alfred B. Dawson, son of Miles Dawson, actuary, committed suicide June 21 in New York. His advice and connivance, it was charged in the bill of complaint, is responsible for all acts of officers and directors of the National Benefit Life Insurance Co. over a period of years.

Reckless Investment Charged.

The partnership of Miles Dawson & Son was charged with actively aiding and abetting a syndicate, known as Rutherford, Smith & Rutherford, in illegal schemes, instead of preserving and protecting the interest of the company as actuaries. Former directors, it was alleged, had caused to be paid to this partnership more than $300,000 in three years.

The bill charges, among other things, that reckless and improper investment of funds of the insurance firm were made; that false statements were made to the superintendents of insurance of the District of Columbia and other States; that Rutherford, Smith & Rutherford swore the capital stock of the corporation had all been subscribed and paid for, when 8,631 shares had not been subscribed for in good faith and had not been paid for in whole or in part, and that knowing only 8,631 shares of capital stock existed, an agreement was made to purchase, or pretend to purchase, 9,000 shares from the company at $50 a share.

Attorneys for the company asked that defendants be enjoined and restrained from disposing of any stock or property in their possession, or any securities; that the purported sales of 9,000 shares be revoked, and that Rutherford, Smith & Rutherford be required to account to the insurance company for any and all money which has come into their hands since 1923.

Spanish War Veterans Will Hear Sol Bloom

Miles Camp, United Spanish War Veterans, will hold an open meeting tomorrow night at the Pythian Temple at 8 o'clock. Representative Sol Bloom, of New York, chairman of the George Washington Bicentennial Commission, will speak on the work of the commission and tell how veterans' organizations can best cooperate in the 1932 celebration.

A. Claude Babcock, commander in chief of the Disabled War Veterans, will also speak and a musical program will be presented.

VETERAN DIVER ENDS LIFE TO ESCAPE PAIN

Continued from Page 1

an honorable discharge with a perfect record for two decades of service to his country.

During the more than twelve years which have elapsed since the armistice, Anderson suffered from migraine, chronic headaches. Some time ago he lost the use of his right arm. He became despondent.

Tuesday morning he left his home at 918 K street northeast, telling his family he was going to get a shave. When the hours wore on and he did not return they became alarmed and notified police.

Nothing more was seen of the 50-year-old veteran until his body was found last night by Talley, who lives on Riggs street near Fourteenth northwest. It was removed to the Morgue.

The widow, Mrs. Isabell Anderson, and a daughter and son-in-law, Mr. and Mrs. Cecil A. Brewton, survive. They had not completed funeral arrangements last night, but said burial would be in Arlington National Cemetery.

INSTITUTE SPEAKERS URGE LEAGUE ENTRY

Editor and Pastor Say Time Is Ripe for America to Fight War.

University, Va., July 8 (A.P.).—Early entrance of the United States into the League of Nations was urged by an editor and a minister addressing the Institute of Public Affairs tonight.

Kirby Page, of New York, editor of the World Tomorrow, said "the international situation demands" our entrance into the league and a "complete break with the war system and utter reliance upon the peace system." He added that clinging to armaments is like remaining on sinking ships, and "we ought to repudiate and abandon the war system and be prepared to run risks inherent in sole reliance upon pacific means of settling international disputes."

The Rev. M. Ashby Jones, pastor of the Second Baptist Church, of St. Louis, Mo., said: "Let us grant, for the sake of argument, that we would risk our sovereignty, our wealth and the lives of our youth by entering the gates of the League of Nations. After all is said, here is the one and only permanent council table where the children of men can meet within an atmosphere of reason, submit their controversies and test their ideals and dreams for a world peace and good will. It is worth any risk to accept such a dare in such a matchless adventure."

He added, however, that the ten-year record of the league made it "seem absurd to suggest even that our Government would take any risk in signing its covenant."

Mr. Page also asserted that an adequate peace program "demands a department of peace in our Federal Government to coordinate with the War Department, Navy Department, Department of Justice and others. At the head of this department there should be a secretary of peace, a regular member of the Cabinet."

Stating that support of the Army and Navy costs the United States $700,000,000 annually, Mr. Page advocated a $100,000,000 annual appropriation for his proposed peace department and outlined a plan for expending this money in a dual program of supervising an extensive plan of peace education and cultivating friendly relations with the peoples of other nations.

GAS-HOLDER LABOR PROMISED LOCALLY

Baltimore Firm on $265,000 Job Will Spend Most of Wages Here.

Eighty per cent of the money paid out in wages on the $265,000 gas holder now under construction for the Washington Gas Light Co. will go to local labor, the Bartlett Hayward Co., which contracted for the work, announced yesterday.

This statement came in reply to queries by the gas company after organized labor in the District had voiced fears that with a Baltimore firm handling the job local men would not get employment on the project.

Frank A. Woodhead, vice president of the utilities concern, had notified the contractors that it is the desire of the gas company that "local labor be used on the holder in so far as possible."

John Mason, vice president of the Bartlet Hayward Co., replied not only that 80 per cent of the pay roll would go to Capital workers, but denied that wages would be cut to "panic levels," and declared that his firm would pay "the same wage it has always paid for the same work under similar conditions, even during boom periods when labor is scarce."

"We have given the contract to the Bartlett, Hayward Co., of Baltimore," said George A. G. Wood, president of the Washington Gas Light Co., "as there was no local firm qualified to handle the job. We have requested Bartlett Hayward Co. to give special consideration to local labor, and they have assured us that it is their intention to do so. Further than that we are not in a position to go.

"We have made our position and desires in the matter very clear. One of the reasons for building the holder at this time was to supply more work for Washington men."

DOHERTY COMPLAINT ABOUT PAPER FAILS

Continued from Page 1

has been retained by the Star to represent it against the threatened suits.

The battle against the utility companies, many of which are subsidiaries of Doherty's billion-dollar corporation, threatened to flare up in Oklahoma and possibly Missouri also. Gov. W. H. Murray, of Oklahoma, announced at Oklahoma City tonight that he would be willing to throw his influence behind a three-State compact to force lower gas rates. Oklahoma, Kansas and Missouri should unite in the fight, Gov. Murray said.

"In barring Cities Service stock from sale in the State, Kansas has struck a death blow at Doherty. I am glad to say the Oklahoma Legislature has passed a bill applying to these utility securities, which will become a law on July 10," Murray said.

The Star stood its ground, continuing its attack on Doherty and his Cities Service interests in its editorial columns.

"The main issue of the gas fights is, of course, reduction of gas rates to the consumer from their present war level," the Star said editorially. "But in the background is the arrogance of great corporate interests that hold themselves above government. Fundamentally, the question is whether control of a billion dollars puts a man above criticism, above Government regulation, above the state.

"In his attitude, 'the king can do no wrong,' Henry L. Doherty is living in a past age. He has still to discover that in this country the Government can enforce the just rights of the people—even against a billion dollars."

Whether you want to buy, rent or sell, use Post Classified Ads. National 4205.

DEFECTS ARE FOUND IN 5 NEW CRUISERS

Continued from Page 1

the assessment of costs will be a matter of Government bookkeeping.

All of the six cruisers with stern castings of the type found defective were launched within the past two years. They were constructed at the following yards: Northampton, Bethlehem Shipbuilding Corporation; Chester, American Brown Boveri Electric Corporation; Louisville, Puget Sound Navy Yard; Chicago, Mare Island Navy Yard; Houston (the only one which has developed no stern casting defects) and the Augusta, Newport News Shipbuilding & Dry Dock Corporation.

The cruisers were constructed under the 1927 authorization act, which placed a cost limit of $11,000,000 apiece on the hulls and machinery. Detailed figures as to total cost, including armament, were not available yesterday, but it was said at the Navy Department a fair estimate would be between $13,000,000 and $14,000,000 apiece.

Pending the outcome of the current investigation, it was said, consideration is being given to the possible use of a different design for the stern castings of the eight other 10,000-ton cruisers authorized, some of which are now under construction.

PARIS TOMB SPEECH DEFENDED BY MAYOR

Oregon Executive Holds Act Was Not in Violation of Custom.

New York, July 8 (A.P.).—Mayor George L. Baker, of Portland, Oreg., arriving today from a tour of Europe, stopped chuckling at some of his experiences long enough to denounce critics who said he was the only man who ever made a speech at the Tomb of the Unknown Soldier in Paris.

"It's true I did make a brief speech," he said. "I referred to the heroic dead of France and the United States. Then I concluded with the Lord's Prayer. If it is against the rules to say the Lord's Prayer in a place like that, I have no apologies to make.

"As a matter of fact, I learned afterward that 30 or 40 speeches have been made there."

No one told Mayor Baker that it was not customary to make speeches at the tomb, said Henri Prince, New York hotel man, who also arrived on the liner Ile de France. Mr. Prince represented Mayor Walker in a group of American mayors who recently toured France as the guests of that nation.

Mr. Baker chuckled when a reporter told him a few of the other mayors, who returned to this country some time ago, complained because he made too many of the speeches.

"I'll tell you about that," he said, smiling broadly at the reporters. "If somebody scoops you, you get sore. It was just that way. Every time I'd make a speech I'd get in a lot about Portland the beautiful, Portland the city of roses. I was there representing Portland and I was going to see her get her deserts."

Asked about his attitude toward the wine problem while abroad, the mayor said he upheld the motto, "When in Rome do as the Romans do."

Both Mayor Baker and Mr. Prince, anxious to do something to show their appreciation for French hospitality, adopted two orphan boys while abroad. They intend to pay for their education in France until they are 16 and then bring them to the United States if they want to come.

SCHOOLS AND COLLEGES

POTEET'S BUSINESS COLLEGE

Summer Classes at Summer Rates. Stenography, Accounting and Civil Service courses. 14th and I Sts. N.W. Nat. 4717.

BITUMINOUS HEADS TO CONFER ON ILLS

Meet Today at Suggestion of Hoover; Red Cross Refuses Relief.

(Associated Press.)

A discussion of far-reaching possibilities on the ills of the bituminous coal industry will begin here today under the sponsorship of the Government.

At the suggestion of President Hoover operators representing all the major fields will assemble to see if a common ground can be found for a later meeting of the operators, laborers and other interested elements.

An appeal for the extension of relief to children of strikers in western Pennsylvania was rejected yesterday by Chairman Payne, of the Red Cross, who said this lay outside the scope of his organization's activities.

Answering a letter from Gov. Pinchot of Pennsylvania, who made the request, Chairman Payne said the charter of the Red Cross limited its work to disasters "classed as acts of God." The relief in question, he said, should be extended by other agencies.

Today's conference grew indirectly from an appeal to President Hoover that a general meeting be called to discuss means of rehabilitating the bituminous coal industry, which has been badly hit by overproduction and labor troubles.

The appeal to the President came from John L. Lewis, president of the United Mine Workers of America. President Hoover turned the proposal over to Secretaries Lamont and Doak. Lamont called the conference a few days ago. About a dozen operators accepted invitations.

Gov. Pinchot told Mr. Payne the children of the western Pennsylvania mining district were suffering from lack of food. The situation, he said, has developed into a general calamity requiring the assistance of the Red Cross.

Replying, Mr. Payne said that if the Red Cross were to attempt to care for every situation it "soon would find itself unable to do its real work."

"The Red Cross can not do everything," Mr. Payne added, telling the Pennsylvania Governor local and county agencies should take up the work.

"FOR YOUR HEALTH'S SAKE"
Men & Women Daily
SWIM
50¢
AMBASSADOR HOTEL POOL

Rotarians Told Of Car Title Law

Van Duzer Explains How New Regulation Will Affect District.

William A. Van Duzer, new director of public vehicles and traffic, was guest of honor yesterday at a meeting of the Washington Rotary Club at the Willard Hotel. S. Percy Thompson, president of the organization, presided.

Mr. Van Duzer said there are roughly 26 million automobiles in the United States, 18 million of which, in 24 States, are titled by law. This reduces automobile insurance 25 per cent, he said. A new District regulation, which goes into effect next year, will trace the identity of cars from the factory to user by engine and serial number. He urged citizens to promptly secure a bill of sale or title certificate for their automobiles.

The club's new executive officers were introduced. Election to the board of E. S. Goodloe to succeed John C. Letts, resigned, was announced.

Unusual

FAN VALUE
in this General Electric
UTILITY FAN

1. Exhausts hot stale air or cooking odors.
2. Draws in fresh air.
3. Directs a cool breeze anywhere. Easily movable from room to room.

$14

Extra brackets furnished with each fan—year around use.

National Electrical Supply Co.
1328-30 New York Ave. N.W.
National 6800

Closed All Day Saturday
WILL CLOSE OUT
Finer
Dresses and Ensembles
Drastically Reduced to
$18.00
Originally $39.75 to $59.75

An unusual opportunity to replenish your wardrobe . . . adding two dresses at half the cost of one. Every dress is taken from our regular stock and reduced to assure immediate clearance during our July Clearance Sale. The greatest values in years! Shop today . . . and SAVE!

ALL SALES FINAL
Erlebacher
TWELVE-TEN TWELVE-TWELVE F STREET

Beware when told
"It's just like Kotex"

WHEN a substitute claims to be "just like Kotex," ask where it was made. By whom. How. Is it used by leading hospitals?

Only when these questions are answered to your complete satisfaction, as Kotex answers them, can any substitute justify its claim, "just like Kotex."

After all, why take risks? You know the wonderful safety of Kotex—the world's standard in sanitary protection. Don't give up this assurance . . . even if a few pennies' saving is offered by a nameless substitute, of whose makers you know nothing.

Every refinement of comfort is offered by Kotex. Its softness lasts. It is adjustable, disposable, and may be worn on either side. It is treated to deodorize.

KOTEX
Sanitary Napkins

1925 $725 No. 1 Furnace Oil
1929 $465 No. 1 Furnace Oil
1930 $295 No. 1 Furnace Oil
1931 $295 NOW BURNS CHEAP OIL
1932 Your dollar may not buy so much next year!

Oil Heat Costs Lowest in History

Buy now . . . while burner prices are lowest in history and cheaper fuel oil more abundant than ever! Next year your dollar may not buy so much.

Oil burner costs have hit rock bottom! Cost of oil heat was never so low . . . due to the tremendous world over-supply of fuel oil! In most cities this cuts the cost of heating homes with oil *even further* below the cost of heating with other fuels.

GREATER SAVINGS THAN EVER!

Last year . . . Petroleum Heat & Power Company stabilized prices as low as $295 on a burner using No. 1 furnace oil. Now . . . at the same low price of $295 . . . this new improved burner uses even cheaper fuel oil. An even greater saving for you . . . wider choice of oils . . . more complete satisfaction.

Once oil heat was a luxury. But Petroleum Heat & Power Company, with its vast resources, coast to coast organization and successful experience in providing oil heat to more than 500,000 persons, has now made it possible for everyone to enjoy oil heat . . . usually at a distinct saving over their present methods!

SEE THIS IMPROVED BURNER TODAY!

Your nearest dealer has this burner on display, priced as low as $295. In most districts this price includes the *complete installation* of the burner! Oil storage tanks of course, are extra depending upon the size you prefer. Ask him to show you the new Petro Automatic Boiler for oil or gas, with the burner sealed and concealed inside a beautiful cabinet as automatic and service-free as the finest refrigerator. Complete unit costs no more than an equally efficient boiler alone. Save ½ to ⅓ in fuel costs. If you cannot call today . . . be sure to send the coupon below.

$295
A permanent investment that pays for itself
$25 THRIFT DEPOSIT
puts this new improved oil burner in your home with no further payments until October first!

WE SUPPLY THE OIL TOO!

By building the oil burners and supplying the fuel oil, we divide our responsibility with no one. This assures you of the right burner for your home and the right oil for your burner. Our fleets of fast modern trucks deliver oil from Portland, Maine to Washington, D. C. on a day and night schedule. Ask your dealer about this complete oil service regardless of the make of burner you may have.

PETRO-NOKOL

Automatic Heating Corp.
1719 Conn. Ave.
Phone North 0627

THIS BRINGS YOU THE DETAILS
AUTOMATIC HEATING CORP.,
1719 Conn. Ave.
Please send us literature
☐ $295 Oil Burner
☐ Petro Automatic Boiler
Name
Home Address
City State

ICED COFFEE WEEK

A&P
ESTABLISHED 1859
"WHERE ECONOMY RULES"

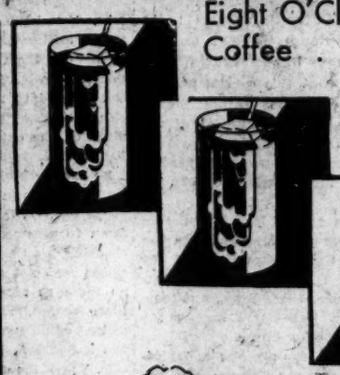

Eight O'Clock Coffee . . . . . lb. 19c
Red Circle Coffee . . lb. 25c
Bokar Coffee lb. 29c

Coo-oo-l

DELICIOUS—REFRESHING

Get acquainted this week with the most tempting of summer's satisfying drinks—rich, flavorful iced coffee.

Let the A & P Coffee Service Summer Booklet tell you how to make perfect iced coffee — and other delicious and unusual cold coffee drinks. Ask for it . . . today.

No finer coffees are grown than these blends of Eight O'Clock, Bokar, Red Circle—the coffees bought by the greatest number of coffee drinkers.

ICED COFFEE Booklet
Telling how to make many tempting iced coffee drinks

Ask for your copy Today

ASK ABOUT A & P COFFEE SERVICE!

The Washington Post.

THE WASHINGTON POST CO.
Washington, D. C.
EDWARD B. McLEAN.
President and Publisher.

MEMBERS OF THE ASSOCIATED PRESS.

The Washington Post is a member of the Associated Press, receiving the complete service of the world's greatest news-gathering organization.

The Associated Press is exclusively entitled to the use for republication of all news dispatches credited to it or not otherwise credited in this paper, and also the local news published herein.

TERMS OF SUBSCRIPTION.
Delivered by Carrier in Washington.

Daily, Sunday included, one year	$8.40
Daily, Sunday excepted, one year	6.00
Sunday, only, one year	2.60
Daily, Sunday included, one month	.70
Daily, Sunday excepted, one month	.50
Sunday only, one month (with four Sundays)	.20
Sunday only, one month (with five Sundays)	.25

BY MAIL, PAYABLE IN ADVANCE.
Maryland and Virginia.

Daily and Sunday	Sunday Only.	Daily Only.
One year..$10.00	One year.. $4.00	One year.. $7.00
Six months 5.00	Six months 2.00	Six months 3.50
One month .85	One month .40	One month. .60

ALL OTHER STATES.
(Mexico and Canada, Incl.)

Daily and Sunday	Sunday Only.	Daily Only.
One year..$12.00	One year.. $5.00	One year.. $8.00
Six months 6.00	Six months 2.50	Six months 4.00
One month 1.00	One month .50	One month .75

All Subscriptions by Mail Payable in Advance.

New subscriptions for The Post or renewals will not be accepted unless payment accompanies the order. Remittance should be made by drafts, checks, postoffice orders, registered letters or express orders, payable to The Washington Post Co.

Entered at the Postoffice, Washington, D. C., as second-class mail matter.

National Advertising Representative—PAUL BLOCK and Associates, Park-Lexington Building, New York; Palmolive Building, Chicago; Little Building, Boston; General Motors Building, Detroit; Guarantee Trust Building, Philadelphia; Russ Building, San Francisco.

Thursday, July 9, 1931.

POLITICAL HOLIDAY ENDS.

Senator Joseph T. Robinson wants the world to know that he is not one of the Democrats who indorsed President Hoover's holiday on war debts and reparations. The Arkansan brought such an avalanche of grief upon his head by promising last November to cooperate with the President on measures aimed at improving the economic situation that no one would expect to find him in the role of nonpartisan savior again. There is no indication that Senator Robinson will oppose the moratorium, but for reasons that politicians best understand he may be expected to remain aloof from anything that smacks of cooperation, and to manifest aggressive devotion to Democratic policies.

His denunciation of the Republican tariff policy marks the end of the moratorium on politics which has been in effect since President Hoover first announced his proposal. Mr. Robinson rushed in to be first to stir the placid waters. With a great splash he flung wild charges against the Smoot-Hawley act and directed subtle insinuations against the Farm Board. Apparently his purpose was merely to strike the first blow at the administration in the reopening of hostilities, regardless of where that blow might fall.

Under the circumstances reckless statements could be expected. It is Senator Robinson the emotional orator and banner waver who shouts that the tariff is not only largely responsible for the depression, but is the cause of a "slaughter" of foreign trade. Had he been more deliberate he would not have so completely exposed himself to counterattack. The senator must know (for the facts are available to any one who cares to look at them) that export trade has declined in almost exact ratio to domestic production; that in spite of the tariff American purchases from foreign countries are holding up a little better than is domestic business. But what are facts to a senator who has to overcome a reputation for cooperating with the opposing party?

Mr. Robinson was particularly vicious when he lashed out at the protective policy for agriculture. As a senator he is well aware of the fact that a large percentage of the higher duties in the Smoot-Hawley act are for the benefit of agriculture. The average increase allowed on farm products was about three times as large as that allowed to manufacturing industries. This is reflected in the results of the tariff act. Doesn't the senator know that agriculture has a favorable balance of trade for the first time in many years? The favorable balance of exports over imports to which industry is accustomed is gradually diminishing, while agriculture is steadily enlarging its ratio of exports to imports. Would the senator like to have the duties on farm products reduced so that the excessive crops from all the world could be dumped upon the American market while other nations maintained tariffs against American crops?

The public will probably discount the substance of Senator Robinson's declaration. It is well known that he was merely trying to dislodge any suspicion that he had again become tainted by cooperation. The absence of fact, logic or sound argument in his vituperation can be excused. Now that the senator has vindicated himself in the eyes of Democracy perhaps he will get down to brass tacks.

OLD GLORY ON THE SEA.

The Stars and Stripes have again taken a leading place on the high seas. The United States Shipping Board has issued information showing that American-flag ships sail regularly from 16 Atlantic ports, from 18 Gulf ports, and from 29 Pacific Coast ports, a growth since the World War that is amazing. This statement from the Shipping Board also informs the public that 40 foreign ports now have from 5 to 15 daily United States flag services, while only 11 such ports had regular service prior to the war. American ships sail into the ports of every civilized country of the globe. They bear American-made goods and products abroad and bring hither the merchandise from many lands to enrich American homes.

This growth of American shipping under the Stars and Stripes is having a beneficial effect on commerce and exchange of commodities over the established trade routes of the old continents. From Paris also comes the information that beginning next October passenger fares for first-class travel on the Atlantic will be reduced 25 per cent to meet the competition of American lines. Germany alone of the European maritime nations opposed this reduction, but seems compelled to yield.

American seamen and American prowess stamped their impress on remote sections of the globe more than a century ago. Articles of commerce produced by the genius of American citizens have found a market wherever man seeks to improve his conditions in life. It was the arrogance of competitive nations that interrupted the growth of our merchant marine and caused it to fall into decay. The World War demonstrated the needs of rebuilding it. Congress appropriated money to meet that emergency and an enterprising commercial spirit among the people has made the development of a new modern fleet possible.

This growth in the American merchant marine can but have a salutary effect on American prosperity and stimulate American business to a greater degree than it has hitherto known.

REBUILDING THE CAPITAL.

Washington's unrivaled building program, marking a second era in the development of the Capital, will, when completed, give to the world its most interesting example of man's accomplishment in city planning. Within 140 years from the laying of its foundation this seat of the Republic finds itself in the midst of a construction program the like of which no other nation's capital has ever witnessed. When, at the end of the next fifteen years, the $150,000,000 which Congress has already authorized has been put to use, Washington will have no rival for architectural grandeur. Its beauty will be enhanced also by the rebuilding of some of its parks, avenues and public gardens.

It required 66 years to construct the Capitol, and the Washington Monument was 40 years in building. But with modern methods and enlarged facilities, construction engineers plan to make Washington a model city within a quarter of a century. The Internal Revenue Building has been completed at a cost of some $6,000,000; the building for the Department of Commerce is now in its last stages of construction at a cost of $17,000,000; the Department of Agriculture Building is going up at a total cost of $14,000,000; the House Office Building annex, now under construction, will cost $10,000,000; the Senate Office Building is receiving its delayed courts and colonnades at a total cost of nearly $2,000,000. Other contracts are to be let. Besides this, there have been nearly 100 city blocks of property condemned and taken over by the Government at the cost of many millions of dollars.

The Government is not confining its construction work to Washington. Postoffice and customs buildings are now under construction in nearly every State and embassy buildings are being constructed in many foreign capitals.

This building period represents the growth of the Nation. Founders of the Government feared that money expended for only temporary buildings might be lost to an invader or an enemy at home. But as the Government has grown strong and great the construction of large establishments has become necessary to house it. Washington rejoices in taking a leading role among the world's capitals in keeping with the standing of the United States in the family of nations.

UNREST IN THE SOUTH.

In various spots Latin-American nerves are on edge again. The wave of revolutionary sentiment that swept around South America two summers ago is varied with a new threat of rupture between Bolivia and Paraguay over 100,000 square miles of border land in the Chaco claimed by both countries. The United States and various South American republics have been urging mediation, and Argentina has made a positive offer to act in this capacity. Recall of diplomatic representatives has not resulted in a military clash, and the pressure of neighboring states for settlement by arbitration may avert war.

The Cuban situation continues to cause increasing tension throughout the island. Additional precautionary measures taken in Havana indicate that the government is fully apprised of threatened outbreaks. Patrols have been doubled and trusted machine gun reserves posted in the capital. The recent departure from Cuba of the families of prominent leaders known to oppose the government has added to the belief that hostilities of some sort are contemplated. The greatest hope for peaceful settlement is that the Conservatives will attend sessions of the House of Representatives this week and complete a quorum, so that consideration of proposed constitutional reforms may go forward.

With revolt cropping out again in several districts in Peru, the Lima provisional government is energetically engaged in restoring order. It was in August a year ago that President Leguia was deposed. Since then five revolutionary, self-constituted presidents have occupied the palace and a state of almost constant disorder has prevailed. As a result demoralization of business and consequent economic and financial dislocation have left the country in a lamentable condition.

On the other side of the continent Argentina's situation apparently has improved. President Uriburu has met all charges on the foreign debt and his announcement of projected reforms that will be urged following the November elections has somewhat mollified political opposition. The proposals contemplate restrictions upon executive authority so as to prevent assumption of dictatorial powers. The momentary lull in South American belligerency may mean that the trouble spots are working out their difficulties peaceably. It is to be hoped it is not the traditional quietude before the tempest.

MOTION PICTURES IN CHINA.

The effect of motion pictures on American audiences, especially children, is much discussed in this country. Questions as to the suitability of films are regarded with equal concern abroad. Notably in the Orient moving pictures have become an important influence in the public estimate of the white races. Lord Irwin, former Viceroy of India, believes that motion pictures are one of the three main causes of the declining respect for the white man in the Orient.

Sections that have been inaccessible to most innovations of the machine age are gradually relinquishing their isolation and reports of new markets for films reach this country. The Department of State has received a communication from the American Consul in South China, describing the development of the industry in that section. It will be interesting to watch the effect of the cinematograph on these people who have heretofore been virtually unacquainted with it.

Inhabitants of isolated districts judge Occidentals by the dramatic persons and sensational situations they have seen in the movies. They are unaware that the uneventful everyday life of a normal American family does not provide thrilling entertainment and, therefore, is not the material sought by producers whose business it is to amuse.

As yet the 17,000,000 Chinese living in the district of Yunnanfu have been little influenced by American movies, for they have but one theater where motion pictures are shown. French pictures were displayed there as early as 1922, but in 1925, after two establishments burned, causing several deaths, the authorities of the town placed a ban on all films.

It was not until this year that the business was resumed. A new theater, constructed along modern lines, has been opened and in January the first American film was shown. It was of the early Charley Chaplin variety and was greeted with much interest. Since then the Kueng Bua Motion Picture Theater has been playing to capacity houses. Foreign residents in the town are watching with interest the psychological effects on the natives.

WASHINGTON VETERANS.

Twice great veterans' organizations that grew out of the World War have honored Washingtonians with highest national office. Several years ago the American Legion chose Gen. James A. Drain, a distinguished soldier, as its head, and now E. C. Babcock, who played a notable part in the history of the Rainbow Division, has been elected commander of the Disabled American Veterans.

As the only group of disabled of any war ever recognized by Congressional enactment, the D. A. V. occupies a unique position and exercises a good influence in the solution of problems incident to the treatment of those who bear the scars of wars, their dependents, widows and orphans. Commander Babcock's assurances to the veterans' administration that during the coming year a spirit of cooperation will dominate the relations of the disabled with the Government indicates that the D. A. V. will perform a public service by reconciling differences that may arise.

Washington is proud of the honor bestowed upon its citizens by the former service men.

Think what a fine time Post and Gatty will have telling what might have happened to them.

OLD LONDON BRIDGE

From the London Times.

One hundred years ago this journal wrote very heartlessly about old London Bridge. The new bridge, some 30 and odd yards westward of it, was all but finished; and as soon as it was opened the contractors would begin to pull the old bridge down, "and it is supposed that in less than twelve months not a vestige of it will be seen." And in rather more than twelve months not a vestige of it was seen. The whole thing, including the remains of Peter de Colechurch, its twelfth century founder, architect and master, was dissipated and destroyed, save for a fragment or two at the north end, which was covered up. Since the present century knocked those fragments to pieces as soon as they were by chance uncovered, it would be dangerous to make too much of the nineteenth century's callousness about so famous a piece of antiquity; and there is still less excuse when it is remembered that the bridge then tottering to decay had lost most of such features as might be venerable. Gone were all the houses. A fire in 1632 near the north end had left a gap which saved the remaining medieval buildings from the Great Fire; but in the next half century or so they were all rebuilt, and by 1762 they were all pulled down. Gone, centuries before, the chapel of St. Thomas a Becket; gone the "new" stone gate (new when the bridge was 200 years old), and the "great" stone gate, and the last of the heads of "traitors"—and of saints and heroes—which had topped them. Gone were Nonesuch House, and the Square, the watermills and the corn-mills, and even the dull George II. houses built by George Dance the elder.

What was left in 1831 was exactly what is left today—which is memories, records, legends, all the immaterial matter of romance—with the addition of two very material evils: the main highways of a great city, of which one was very steep and very narrow and the other was exceeding dangerous. A year or two earlier George Borrow had stood upon London Bridge. He had thought it "very wide" (its original 20 feet had by then been increased to 31), but all too narrow for the concourse upon it. He looked down upon whirlpools, tremendous gulfs, bellowing, foaming and frothing; he saw with horror a boat in the strangling vortex and marveled at its escape. If his account of it in "Lavengro" be suspected of exaggeration, let it be remembered that both Cardinal Wolsey and Samuel Johnson, neither of them a coward, avoided going under the bridge, and that disasters there were frequent. As time went on the "starlings," or outworks of piles protecting the piers, were enlarged until the channels between them became very narrow; and the fall of the water seems only to have been increased by the knocking down of piers in 1830, mentioned in our extract, and by the previous making of the "Great Arch" in the last years of King George II. For six centuries old London Bridge had always been breaking down, as if to justify the song which some believe to be even older than old London Bridge. It was time that it should be replaced by Rennie's work, which was not only "dictated by a very refined taste," but was also made nearly twice as wide as the old bridge and with five arches instead of twenty. London Bridge was broken down; yet we of today possess old London Bridge in a measure in which no age that saw it could ever possess it. We possess it all, in all its phases, with all its joys and sorrows and triumphs and horrors; and now it is secure against time and change, since it is turned into a memory and an idea.

(Copyright, 1931.)

Another Napoleon Retreats From Moscow.

POST HASTE.

The German baby christened Hoover will live to be thankful he is a boy. Had he been a girl he was to have been named Mellona.

Disarmament and cancellation mustn't try to crowd in on the tail end of the moratorium procession.

The King of Siam can now see his way to do some entertaining at Ophir Hall.

If columnists were limited to feline prerogatives in their contemplation of royalty how limited their observations would be.

Had Prajadhipok known what Wiley Post could do with one good optic the doctors might have lost a kingly fee.

The Pacific fliers are racing the sun to Tokyo. It is well they have the inside track.

Secretary Mellon, having successfully completed his Paris job, had better come home and exculpate his company from responsibility for aluminum blondes.

Last week fist fights in the British Parliament; this week Labor is reported to have been beaten and the premier is all cut up.

The moratorium experts will form a new line-up of allies, but if conclusions are to be reached this year let them bar the alienists.

The President was a little tired when he went out to see what he could do for the slipping Nats, but after a good sleep he is ready to tackle wheat, coal, deficit and depression.

The Prohibition Bureau reports conviction of more than 50,000 persons in a year, which must be almost as many as violate the liquor laws in Washington every day.

Ambassador Clarke in an address at Mexico City counsels Americans to abandon thinking of other American republics in terms of the United States. If the others fix the terms there is going to be an overproduction of moratoriums.

Capt. Hawks, flying from Montreal breaks—but it really isn't news until he leaves some record intact.

It was no joke to Legs Diamond's pal to have three gunmen change his name from Entratta to Exitti.

The prodigality with which John D. Rockefeller distributes 5 and 10 cent pieces makes us suspicious that he has a secret interest in Woolworth's.

If Secretary Stimson is diplomatic he should succeed in securing support for the moratorium from nearly all the nations that have agreed to the debt postponement. P. H.

JUST FOLKS

by EDGAR A. GUEST

THE CHOICE.

Last night I dreamed an angel came to me
And said: "A joy I've come to take away.
God thinks you richer than you ought to be,
But he has left to you the right to say
Which of your treasures you can easiest spare,
Your money, or your health, or loved ones fair?

"Think carefully before you speak the word.
Perhaps your eyesight you'd be glad to lose?
Those ears which catch the softly spoken word,
To give them up you possibly may choose?
If money means all happiness, no doubt
There's something else you'd rather do without."

The angel stood beside my bed and smiled.
"Think well," she said, "before the word you give.
Suppose I take your lovely wife or child
And leave you with your riches still to live?"
"No, No!" I cried. "Since it is mine to choose—
Money's the cheapest joy I have to lose."

(Copyright, 1931.)

If You Dam a River in One Place, You Flood a Valley Somewhere Else.

By ROBERT QUILLEN

NATURE labors constantly to preserve her law of balance.

In China there are more people than the land can support. Any increase in the population means that more people must die of starvation. The Red Cross tried to relieve famine sufferers, but at last gave up hope because those who are saved by alien charity increase and multiply the number who must live on charity or famish.

Nature keeps the balance by eliminating those the land can't feed. Interfering with her plan serves only to make bad matters worse.

When the population in any land becomes too dense, the people covet more territory and quarrel with their neighbors. The result is war and a reduction of the population.

And when the population becomes too dense in any small area, the result is poverty and disease that eliminate the surplus.

The same law rules in fixing the price of commodities.

When grain is scarce, men bid against one another to obtain it and the poor suffer because the price is high. But the promise of a high price encourages farmers to plant more, and the result is a surplus the world can not consume and a consequent drop in price.

That is the law, and any violation of it is followed by punishment.

Governments have attempted to fix a high price for various commodities, but in every case the high price has encouraged greater production. And when producers found themselves burdened with stocks they could not sell, they forgot the "fixed price" and offered their wares at any price they could get.

The experiments served only to prove that nature is wiser and stronger than governments.

The law of balance is a natural law, and those who interfere with it invite a penalty.

Because the world is now in difficulty, statesmen are devising various artificial schemes to effect a "readjustment."

Their efforts will do more harm than good.

Every plan that interferes with the free exchange of goods or the law of supply and demand or free and fair competition and the survival of the fittest is an unlawful plan that causes somebody to suffer a penalty.

The easiest way to work out our salvation is to quit meddling with the law of nature.

(Copyright, 1931.)

PRO AND CON

Press Comment Upon Acts and Actors in the Great American Show, "Politics."

Piling Up Taxes.

Detroit News.

Of late the truth appears to be finding acceptance that the Government of the United States costs money and that this cost is paid by the people of the United States. Time was when the support of the Government at Washington, paid by so-called "indirect" taxation, was regarded by Mr. Average Citizen as negligible.

Something of this ingrained notion came to have its influence upon the attitude of the taxpayers toward the State. Of course, everyone knew that there were State taxes, but they, too, did not bulk large among the listings of the tax bill.

And so came the practice of "shifting" tax burdens. Groups and organizations that had "programs," sought aid of the Federal Government to lighten the burdens of the States. Uncle Sam would give dollar for dollar for every sum appropriated by the States. It became a popular plan. Nothing could be better calculated to inspire the making of big appropriations, for "If we put up a million, the Government will give us a million, and thus we get two for one."

It worked so well that the counties began to try it. "If we put up a million, the State will give us a million." What a fine way to get "something for nothing." And the townships heard of it. And they began to put up money if the county would help them out, "dollar for dollar." The phrase begins to rhyme like a popular song.

And then, all of a sudden, the truth came home that those obligated to pay all those dollars, township, county, State and Federal, are we, the people of the United States, who farm this more perfect Union. Economic truths have a way of becoming unpleasant like that.

Suspicion Lurks.

Darton News.

Now that Raskob has come out in favor of the Hoover moratorium, the Anti-Saloon League is beginning to wonder what's wrong with it.

The President.

Indianapolis News.

In the light of the President's great achievement, certain people, some of them members of Mr. Hoover's party, will, we should think, feel obliged to revise their unfavorable and somewhat patronizing judgment of the chief magistrate of the Nation.

He has exhibited a fine style of statesmanship in the moratorium negotiations. "He knew the seasons when to take occasion by the hand," choosing his time well. Mr. Hoover's action was not impulsive, but based on facts as revealed by a thorough investigation, and by these facts, which could not be questioned, it was supported—they were all on his side. Thus the foundation was laid. And it has proved to be unshakable.

The cordiality and amazing promptness with which his plan was generally accepted are convincing proof that Mr. Hoover correctly interpreted the feeling of the various governments and peoples, the hesitation of France being quite exceptional.

Farm Board Here to Stay.

Topeka Capital.

Farmers and farm leaders may criticize the Farm Board, but farm leaders said to represent one-half the farm population of the United States at their meeting last week in Chicago adopted a resolution backing the farm marketing act and urging all farmers to rally to its support.

For a wholly experimental act of legislation the farm marketing act has done well, and promises to be as permanent and no less useful than the Interstate Commerce act. If mistakes have been made in its operation responsible farmers do not regard its mistakes as at all vital. Some farm leaders do not concede even that mistakes have been made. Criticism of the farm marketing act is almost wholly confined to the attempts at price stabilization of wheat. This is a small part of the functioning of the Farm Board.

Another View.

Dallas News.

The Hoover idea is that America will admit, for the space of a year, anyway, that she lost the war.

LETTERS TO THE EDITOR.

Socialist Makes Bid for the Wet Vote, on Argument That Old Parties Will Not Solve Prohibition Issue.

To the Editor of The Post—Sir: It is apparent that the "wets" can not win through the old, outworn political parties in this nation. Both are thoroughly dominated and controlled by the Antisaloon League, which is in turn backed by most of the wealthy class. Prohibition can only be abolished or modified through the instrumentality of some other party.

The quickest and most practicable method of securing results is for the "wets" to desert the old parties entirely and concentrate their voting strength in the Socialist party, which has never indorsed or recognized prohibition. In fact, the philosophy and principles of the Socialists naturally condemn and oppose prohibition, and under socialism liquor would be a government monopoly and a great source of revenue for the Socialist state.

Because of economic conditions the world over, the Socialist parties in various countries are coming to the forefront. This is inevitable and, indeed, desirable. The strongest political parties, numerically, in Germany, Austria, Denmark and England are Socialist parties, while in France, Spain and Belgium they rank a close second.

The "wet" organizations by backing the Socialists will not only have a friendly political power to start with, but they can win over the Antisaloon League parties without polling a majority of the total vote. American history shows that the Republican party has more than once carried a national election because of the existence of three strong political parties at the time. And so have the Democrats, for that matter.

As a former Republican, the writer feels that the national welfare demands immediate prohibition modification, and he knows better than to believe that it can be gotten through either the Republicans or Democrats. They are too seriously divided upon several issues to take chances with any of them. In fact, both have outlived their usefulness to the people.

S. R. RANDELL.

Meteorologist Goes a Step Further Than Weather Bureau in Explaining the Drought.

To the Editor of The Post—Sir: The editorial of June 29, "Causes of Drought," reads as though the United States Weather Bureau had gone into the business of writing editorials for the purpose of still further befogging its own obscurity. No effort has been indicated on the part of the Weather Bureau to explain why cold northerly air currents should have deserted the United States during the drought period of 1930 and centered their energies on western Europe with the resulting rains. One is forced to the conclusion that the experts of the Weather Bureau do not know why this happened, and therefore do not know why Europe was wet and the United States suffered from a drought.

Yet the reasons have been so definitely stated that the general public can know and understand. The vigorous North Atlantic circulation which brought some 800 icebergs on to the Grand Banks in 1930 found the airs rotating around the Azorean cold water area with the hands of a clock, spreading their influence well over the Eastern two-thirds of the United States with southerly winds and high barometrical pressures. This prevented the cold Arctic currents from descending into the country, and coupled with high solar radiation, caused the great drought. The axis of the Azorean cold water area had been steadily moving westward with the increasing northerly monthly declinations of the moon.

As has been pointed out, this combination of lunar and solar conditions recurs every fifty-six years. Similar great droughts centered around 1874, 1818 and 1762, periods separated by intervals of fifty-six years.

The winds on the northeastern quadrant of the Azorean cold water area joined with winds from the southeastern quadrant of the Icelandic warm water area to bring a constant sucession of humid air currents into Europe and gave the western section of that continent about the wettest year in the last 56. Should the records be examined, it will be disclosed that in close approximation the years which resulted in severe droughts of this order in the United States saw heavy rains in western Europe.

HERBERT JANVRIN BROWNE.

Housewife Thinks That Depression Could Be Mitigated by Sale of Food in Small Quantities.

To the Editor of The Post—Sir: Being a mere woman, and a housewife at that, I hesitate to suggest anything to help unemployment when so many are studying the problem. It does seem to me, however, that there should be substantial articles offered the public for 5 cents. Today we have ice cream, candies and soft drinks. Couldn't we have a 5-cent loaf of bread, a 5-cent piece of cheese, a piece of butter for that amount and a couple of eggs? Could the packers put up chipped beef or other articles in 5-cent packages?

The American people know very little about buying in small quantities. The French, who are experts in this art, are the prosperous people today. No one hesitates over there to buy a half a loaf of bread or a couple of tomatoes; in fact, the exact amount needed. Have you ever tried to buy one pound of sugar? The grocer invariably says we only carry it in two-pound cartons, so it is that or nothing.

The same thing applies to drugs. One has to pay for the tinsel that attracts, a beautiful bottle that is thrown away. Let the merchants have these, but it seems to me the person who simply wants to pay for the article and not the elaboration should be allowed to do so, or at least be reimbursed for the return of the container. MRS. JONES.

EVENTS OF INTEREST IN SOCIETY CIRCLES OF CAPITAL

Capital Fetes Arranged For British Group

27 Students Coming Here After Conference at Ann Arbor.

THRILLED with the prospect of a visit to Washington, the 27 British university students, who arrived in New York recently under the auspices of the Carnegie Endowment for International Peace, will take in the sights of the Capital and will be much feted during their sojourn here from July 20 to 24. They are in this country to attend the British and American students' conference on international affairs at Ann Arbor, Mich.

The visitors will see Washington under the guidance of Miss Amy Hemingway, of New York, who is in charge of the International Relations Clubs for the Carnegie Endowment. They have a strenuous itinerary to follow during their brief visit to Washington. On Wednesday afternoon, July 22, they will be received at the British Embassy, and although the ambassador, Sir Ronald Lindsay, will probably be on the high seas then, bound for England, and Lady Lindsay is already established at Bar Harbor, several members of the embassy staff will be on hand to greet their youthful countrymen.

On the invitation of Mrs. David L. Wing, dean of the Madeira School, the boys will journey to the site of Mrs. Wing's new school in the Virginia hills, near Fairfax, for a swim and an informal supper after their visit to the British Embassy. The following evening they will be feted at the dinner dance at the Congressional Country Club. Their Washington schedule also includes visits to Mount Vernon, Arlington, the public buildings and Annapolis.

In the absence of their father, Mr. George A. Finch, who is assistant secretary of the endowment, Miss Eleanor Finch and Miss Augusta Finch will act as hostesses to the visitors during their sojourn here. Mr. Finch and his wife will sail for Europe next Thursday to be absent from town for several weeks.

At the Ann Arbor conference 24 American students and four Canadian students will participate with the Britons. The purpose of the sessions, as outlined by the Carnegie endowment, is to bring together students from various parts of the British Empire and the United States for the discussion of problems of such vital international interest as those chosen for consideration in the three commissions upon which the program is based, which are: "What Follows the Pact of Paris?" "Limitation of Armaments," and "International Regional Organizations."

Secretary Mellon Goes to Riviera.

The Secretary of the Treasury, Mr. Andrew W. Mellon, who has been in Paris for a short stay, has been joined by his son, Mr. Paul Mellon, from England, and together they have gone to the French Riviera to visit the former's daughter, Mrs. David L. E. Bruce, at her villa near Cannes.

Miss Harriet Winslow left yesterday for Canada to spend a part of the summer, and will sail later for Europe, returning to her Georgetown home in the early fall.

Former Representative Charles I. Stengle has purchased the home of Mrs. Virginia Hoover Poole, at 5119 Thirty-eighth street, and will move there shortly.

Their love for country life in the "home State" has led Senator and Mrs. James J. Davis to choose, after much searching, a charming farm at Eastown Township, Chester County, Pa., near Devon, in the heart of the community of house-loving people.

With their children, the Senator and Mrs. Davis will leave on Saturday for the country to spend the remainder of the summer in the farm house which was originally built in 1800, and which has been restored and enlarged since then.

Mr. and Mrs. Farnam Arrive From Europe.

Mrs. Suzanne Silvercruys Farnam, the sculptress, and wife of Mr. Henry W. Farnam, jr., of New Haven, arrived in New York yesterday from Europe on the Majestic.

Mrs. Farnam, who is the daughter of Baron Silvercruys, president of the Belgium supreme court, recently donated to the government of Belgium the new American Home for Belgian Orphans, near Ostend, Belgium. Crown Princess Astrid of Belgium received the gift in behalf of her country. The funds used to build the home were collected by Mrs. Farnam in America.

Mrs. Henry P. Fletcher, wife of the former Ambassador to Belgium and Italy, arrived Tuesday in Newport to lease a villa for the remainder of the season. Mr. and Mrs. Fletcher spent part of last summer at the Underwood cottage.

Lady Herbert, of England, will arrive this week for her annual visit in Newport, where she will spend a month with her sister, Mrs. T. Shaw Safe, at Ocean Lawn, her summer home.

Dr. and Mrs. C. Augustus Simpson and their children will leave next week for Jamestown, R. I., to spend the remainder of the summer.

Popular Army Girl

Harris & Ewing.

MISS DELORES CONGER, daughter of Maj. Edward H. Conger, U. S. A., and Mrs. Conger, who are residing here during the former's tour of duty in the Capital.

Pilgrims Go To Llangollen, Noted Estate

Land Granted by King to Col. Powell Some 200 Years Ago.

A pilgrimage was made yesterday, to Llangollen near Upperville, Va., by the descendants of Col. Cuthbert Powell, member of the second Congress of the United States, and Col. Levin Powell, member of the Continental Congress and of Revolutionary fame.

Llangollen was a grant of 10,000 acres to the Powells by the King of England some 200 years ago. The old place stands today on 1,000 original acres, and is now the home of Mr. and Mrs. John Hay Whitney, who extended the warm invitation to the Powells for their visit to the old ancestral home.

Among those who journeyed to Virginia were Representative Harry St. George Tucker, and Mrs. Tucker, Mr. Leigh Powell, president of the Seaboard Air Line, and Mrs. Powell; Mrs. Campbell Groner, Miss Stuart Groner, of Norfolk, Va.; Mrs. Morgan Pendleton, Mrs. Ida Tucker Mason, Miss Charlotte Noland, of Foxcroft, Va., and Mrs. William Dunlop, jr., Miss Elizabeth Powell Dunlop, Mr. William Laird Dunlop III, Mrs. Lucien Whiting Powell, Mr. and Mrs. James Freeland Dunlop, Miss Frances Powell Dunlop, Mr. and Mrs. Eldred Given Dickinson, Mr. and Mrs. Richard Potts, Miss Anne Powell Potts, Miss Helen Potts, Mr. Arthur Potts, Mr. and Mrs. Smith Blair, Mr. Smith Blair, jr., Mr. Powell Blair, Mr. and Mrs. Jessie Lewis Heiskell.

Also Miss Elaine Powell Heiskell, Miss Nancy Heiskell, Mr. and Mrs. James Campion, Dr. and Mrs. Benjamin Franklin Montgomery, Mr. and Mrs. Stanley H. Powell, Miss Marion T. Powell, Mr. B. M. Carter, Mrs. Minnigerode Andrews, Mr. and Mrs. Elphalet Andrews, Mr. and Mrs. William Jeffries Chewning, jr., Mr. William Bowie Clarke, Mr. and Mrs. Campbell Byron Conrad, Mrs. Campbell Carter, Mr. Edward Burr Powell, Mr. Byron Conrad, Mrs. Henry H. Lynn, Miss Lalla Harrison Lynn, Mr. and Mrs. Henry Potts, Miss Eleanor Lee Potts and Mrs. Charles Cabell.

Mrs. Montgomery Blair is in White Sulphur Springs, W. Va., at the Greenbrier. Mr. Edward Hughes Randolph is also at the Greenbrier, where he has joined Mrs. Randolph and her sister, Mrs. Maxine Parker.

Mr. and Mrs. Davis Elkins and their three children, of New York and Washington, have opened their home at Margate, N. J., where they will remain until the fall.

Mr. and Mrs. John Henderson, of Glasgow, Scotland, son-in-law and daughter of Representative and Mrs. Richard Yates, are receiving congratulations on the birth of a son, whom they will name Richard Yates Henderson. Mrs. Henderson was formerly Miss Dorothy Yates.

Lewises Will Sail For Europe July 16.

Mr. William Mather Lewis, president of Lafayette College, and Mrs. Lewis, formerly of Washington, will sail for Europe July 16 on the S. S. Lafayette. Dr. Lewis was recently appointed honorary assistant to the Director General of the United States Section of the French Colonial Exposition in Paris.

Lieut. and Mrs. Russell Scott, of Cleveland, Ohio, have arrived at the Powhatan.

Two Weddings Are Scheduled Next Month

Elizabeth Kessler to Wed Here; Elizabeth Kent in Bar Harbor.

Two marriages of interest to Washington will take place the early part of August, one here and the other in Bar Harbor.

Miss Elizabeth Kent, daughter of Mr. and Mrs. A. Atwater Kent, of Philadelphia, has chosen August 8 as the date of her marriage to Mr. William L. Van Alen. The marriage will take place at the Kent estate in Bar Harbor, and will be attended by members of smart society there and from neighboring resorts.

Mr. and Mrs. Kent and their family are now in Newport, where they recently arrived on their yacht Whileaway, which they purchased from the Harry Payne Whitney estate. They will leave the end of the week to cruise to their summer place at Bar Harbor.

Among the local weddings of next month will be that of Miss Elizabeth Kessler, daughter of Mr. and Mrs. James B. Kessler, and Mr. Donald P. Matson, son of Mrs. B. B. Matson. Miss Kessler has selected Tuesday, August 4, for the ceremony which will be performed at noon in the home of the bride's parents, the Rev. Benedict J. Hanneman of the Church of Nativity, officiating.

An informal wedding breakfast will follow for the small group which will attend the ceremony.

Miss Kessler will be attended by her two sisters, Miss Thelma Kessler and Miss Grace Kessler, and Miss Rachel Matson, sister of the bridegroom. Mr. Raymond Matson will be best man for his brother.

Mrs. William Wolff-Smith will have the following guests at the Arts Club dinner this evening: Mr. and Mrs. Glen Alvin Smith, Mrs. Frank H. Bunker, Miss Mary Hatter and Maj. Joseph H. Sam. The guest of honor and speaker will be Mr. Paul Scheffer, American correspondent of the Berliner Tageblatt, and Mr. and Mrs. Frederic William Wile.

Judge and Mrs. Ruth L. Holland have as their guest in their apartment at the Shoreham, the latter's daughter, Mrs. Roland Galliher, of Cambridge, Ohio.

Mr. Ernest L. May has as his guest his niece, Miss Catherine Linwood May, daughter of Judge and Mrs. J. H. May, of Staunton, Va., for whom he entertained at dinner last evening in his home on Nineteenth street. The guests were a group of young people invited to meet Miss May.

Bolivian Envoy Entertains at Dance.

The Bolivian Minister, Senor Don Eduardo Diez de Medina, entertained last evening at the supper dance on the Le Paradis roof garden.

Mrs. Ivins Jones was hostess to a party at dinner last evening on the Shoreham Terrace.

Her guests included Mr. and Mrs. Orme Wilson, Maj. and Mrs. Beverly Dunn, Mrs. Reginald Cocroft, Maj. Raymond Lee and Mr. J. T. Kedding, of the State Department.

Mr. and Mrs. Harvey L. Cobb sailed from New York yesterday aboard the S. S. Majestic for a two-months tour of Europe.

In London they will join the delegation of American lawyers, now on tour of historic places in Europe, visiting the Old Bailey courts, Blackstone's birthplace and the Hague whence the delegation will go to Paris. Following the conclusion of the legal fraternity's tour, Mr. Cobb will go to Transylvania and Roumania.

Mr. Henry C. Meyer 3d, of Montclair, N. J., is at Wardman Park Hotel.

Lieut. and Mrs. Pitts Depart for North.

Lieut. and Mrs. Fred R. Pitts and their young sons, Fred, jr., and Robert, of West Point, who have been visiting Mrs. Pitts' parents, Col. and Mrs. John T. Axton, in Washington for several weeks, have left for Camp Wabasso, Bradford, N. H., where they will spend the summer.

Mr. and Mrs. C. K. Webster, of Philadelphia, are at the Potomac Park Apartments.

Mr. Joseph Mitchell Day, of the Curley Club, of Washington, entertained Mr. and Mrs. George A. Derderian, of Brookline, Mass., over the Fourth of July at his home in the Park Lane Apartments.

Mr. and Mrs. Eric Conleffe Buxton, of the British Consulate at St. Louis, Mo., are in Atlantic City.

Lieut. Col. and Mrs. F. S. Key-Smith, of Washington are extending their stay at the New Chamberlin, and will remain at Old Point Comfort until the latter part of the week.

Alice Morrow In New York From Turkey

Senator's Sister Teaches in American Woman's College.

Miss Alice Morrow, sister of Senator Dwight W. Morrow, arrived in New York yesterday from Istanbul, Turkey, where for several years she has engaged in teaching at the American Woman's College. Like other members of the Morrow family, the sister of the distinguished New Jersey senator is interested in intellectual achievement. Miss Elizabeth Morrow, daughter of Senator and Mrs. Morrow, has established her own school near her home in Englewood.

Miss Alice Morrow will spend some time in New York, and will visit her sister, Mrs. Richard Brown Scandrett, and probably later in the season will visit her nephew and niece, Mr. and Mrs. Richard Brown Scandrett, jr., at their home, So-to-Bed, at Cornwall, N. Y. Miss Morrow was abroad at the time of their marriage last fall, and has not, as yet, made the acquaintance of Mr. Scandrett's bride, formerly Miss Mary Emma Landenberger, of Skaneateles, N. Y.

Senator and Mrs. George H. Moses are the guests of Mr. William A. Barron at Crawford Notch, in the White Mountains, and this evening will attend the dinner to be given at Bretton Woods, N. H., by the National Life Insurance Co.

Attractive Matron

Underwood & Underwood.

BARONESS VON PAGENHARDT, who makes her home in Washington. She was the guest recently of Mrs. J. Wilmer Biddle at her country estate in Virginia.

Jane McDill Is Engaged to G. G. Healey

Vassar and Yale Will Be United in Wedding This Summer.

Dr. and Mrs. John R. McDill have announced the engagement of their daughter, Miss Jane McDill, to Mr. Giles Greville Healey, son of Mr. and Mrs. Sumner Healey, of New York. Miss McDill was graduated from Holton-Arms School in Washington and was graduated a year ago from Vassar College. Mr. Healey, who is a grandson of the late Gen. Warren M. Healey, U. S. A., was graduated from Yale in 1925. No date has been set for the wedding, although it will take place before the end of the summer.

Mr. and Mrs. John A. Hunter, of Chevy Chase, had as their guests last week-end Mr. and Mrs. E. B. Fontaine, of Brooklyn, N. Y., and Miss Helen Boardman, of St. Petersburg, Fla., and New York.

Mr. and Mrs. Walter C. Burke are spending a short time at Orkney Springs, Va., where they have with them Mr. and Mrs. Jack Kistler.

Maj. Gen. Henry C. Whitehead has his daughter, Miss Louise Whitehead, of New York, with him at his apartment at Wardman Park Hotel.

Summer Stemware

DELICATELY Green or Rose tinted stemware in paneled pattern. Also in clear Crystal. An outstanding value at—

25c Each

Goblets
Sherbets
Tumblers

DULIN & MARTIN
Connecticut Ave. and L

PARKING SERVICE—Connecticut Avenue Entrance

Read The Post's New Classified Ads

WOODWARD & LOTHROP
10TH 11TH F AND G STREETS

Remember This Important Thing to Take on Your Vacation...

An Extra Pair of Eyeglasses

Unless you have experienced the discomfort of being in the "wilds" and your only pair of glasses broken—you may not realize how such a little thing may completely ruin your entire vacation. May we suggest that you come in and have your eyes examined or bring in your oculist's prescription to be filled. There is a wide selection of frames from which to choose.

To Make Your Vacation More Enjoyable...

Field Glasses
Zeiss Binoculars
Compasses
Barometers
Telescopes
Sun Glasses
Bausch and Lomb Binoculars
Outdoor Thermometers

OPTICAL SECTION, FIRST FLOOR

To Help You Keep Cool Fresh and Dainty...

SUMMER TOILETRIES

Exceptionally Low Priced

Soaps—Low Priced

Resinol Soap, cake.....18c
Woodbury's Soap, 17c; 3 cakes, 50c
Cuticura.....18c
Packer's Tar Soap, 17c; 3 cakes, 50c
Pear's Scented.....18c
Pear's Unscented.....12c
J. & J. Baby Soap.....18c
Lux Soap, 10c; 3 cakes....25c
English Tub.....25c
Lifebuoy.....6c
Guest-size Ivory, 5c; dozen, 50c
Medium-size Ivory.....7c
Large-size Ivory.....12c
Gibb's Cold Cream Soap, 25c; 3 cakes.....70c
Violette de Parme.....50c
Kirk's Jap Rose Soap, 10c; 3 cakes.....25c
Physicians' and Surgeons' Soap, 10c; 3 cakes.....25c
Auditorium Bath Soap, 10c; dozen.....95c
Conti Castile, 3 ounce cakes, 15c; 2 for 25c; 6 ounce cakes.....18c
Ivory Snow, package, 15c; 2 packages.....25c

Cleansing Tissues Low Priced

Kleenex, small size.....20c
Kleenex, large size.....40c
Pond's Tissues....23c and 45c

Talcum Powders and Sachets Low Priced

Johnson & Johnson.....14c
Mennen's for men.....15c
Mennen's Borated.....15c
Mennen's Violette.....15c
Squibb's.....17c
Coty.....85c
Mavis.....17c, 34c and 70c
Djer Kiss Sachet, ½ ounce..78c
Djer Kiss Talcum Powder..23c
Azurea Sachet Powder, per ounce.....50c
Azurea Sachet.....58c

Nail Polishes Low Priced

Glazo Polish and Remover..33c
Glazo Cuticle Cream.....38c
Glazo Cuticle Oil.....38c
Cutex Polish and Remover..42c
Cutex Cuticle Remover....24c
Cutex Polish Remover.....30c
Cutex Manicure Sets, 25c, 50c, 90c and $1.30

Toilet Tissues Low Priced

Scott Tissue, roll.....10c
A. P. W. Toilet Tissue, 45c roll; 4 for $1.75
Waldorf, roll 6c; dozen....70c
Tinted Toilet Tissue, in orchid, yellow, pink, blue and green, 12 1,000-sheet rolls....84c

Lotions Low Priced

Frostilla.....18c, 34c and 65c
Jergen's.....31c
Hind's Honey and Almond Cream.....30c and 66c
Pond's Skin Freshener, 50c and 90c
Vivatone Lotion.....60c
Williams' Aqua Velva.....30c
Pond's Extract....23c and 40c

Face Powders Low Priced

Java Rice.....33c
LaBlache.....45c
Le Trefle.....78c
Floramye.....78c
Manon Lescaunt.....97c
Djer Kiss.....38c
Parme Violette.....70c
Houbigant.....50c, 88c
Azurea.....67c

Toilet Waters and Vegetals Low Priced

Roger & Gallet Violette de Parme Water, 8 ounces, $2.10
Pinaud's Violette Vegetal..90c
Azurea Toilet Water....$1.98
Azurea Vegetal.....$1.10
Murray & Lanman Florida Water.....70c
Pinaud's Lilac Vegetal....78c

Creams Low Priced

Pond's Cold Cream, 21c, 38c and 78c
Pond's Vanishing Cream, 21c, 25c, 41c and 85c
Daggett & Ramsdell Cold Cream, 17c, 25c, 35c, 83c and $1.30
Daggett & Ramsdell Vanishing Cream....21c, 30c and 40c
Daggett & Ramsdell Cleansing Cream.....63c
Woodbury's Cold Cream, 21c and 34c
Noxema Cream, 30c, 42c and 75c
Stillman's Freckle Cream..38c
Paquin's Hand Cream, jar..90c

Shampoos Low Priced

Conti.....42c
Golden Glint.....20c
Golden Glint Tint.....23c
Packer's Tar.....34c
Packer's Olive Oil.....45c
Amami.....10c

Mouth Washes Low priced

Pond's Extract...23c and 40c
Listerine.....23c, 38c and 65c
Lavoris.....20c, 34c and 64c
Pepsodent Mouth Wash, 23c, 45c and 90c

TOILETRIES, AISLES 14, 16 AND 18, FIRST FLOOR

Hungerford Tavern
ROCKVILLE - MD.
—Out Washington's most beautiful drive. (Rockville Pike). A quiet place to enjoy LUNCHEON, TEA, DINNER. Parking Space. Phone Rockville 236.

NORMANDY FARM
Luncheon, Tea, Dinner
In the charming French provincial atmosphere of Normandy Farm, one may enjoy expertly prepared luncheons and dinners suited to the tastes of the most discriminating.
Bridge luncheons given special attention.
Only eight miles from District Line. Go out Wisconsin Ave. to River Road, to Town of Potomac. Turn right to farm about 1 mile.
PHONE ROCKVILLE 383.
Decorated by Genevieve Hendricks, Inc.

IRON GATE INN
1734 N ST. N.W.
"Comfortably Cool"
—once a stable, now transformed into a unique eating place. We specialize in good food properly prepared and served. You will enjoy dining in the shaded garden or in the invitingly cool interior.
Luncheon—Tea—Dinner.
Open daily and Sunday Until 8 p. m.

Before Going on Your Vacation Get Your Share of Beauty
The art of Permanent Waving is to have it look natural. WE DO IT.
Guaranteed not to kink with ringlets curling up.
Test curls always given.
Hair Dyeing—Primrose House Facial
All Expert Operators
A. DANIEL, Inc.
Un Coin de Paris—Hairdresser
At 1745 Conn. Ave.—Dec. 3588.
Branch Shop Wardman Park Hotel. Col. 2000.

Do Not Take Chances
Permanent Waves
By Robert of paris INC
Mean Comfort and Smartness for every hour.
Also
The Junior Permanent
Facial Massage
Vegetable Shampoo
Turkish Baths
Reducing Treatments
1314 Conn. Ave. North 2776-2777.
Branch Salon
Henlopen Hotel, Rehoboth Beach, Del.

CLUBWOMEN FIGHT NATION'S ISOLATION

Richmond Session Advocates World Court Activity; Takes War Stand.

Richmond, Va., July 8 (A.P.).—No one nation may longer live alone, Miss Lena Madesin Phillips, New York City, attorney and president of the International Federation of Business and Professional Women's Clubs, told members of the national federation at their "international relations banquet" here tonight.

The banquet followed another day filled with business sessions and occupational conferences, participated in by the more than 2,000 women attending the six-day Old Dominion convention.

At one round table, devoted to international relations, this afternoon, recommendations presented by Miss Phillips were adopted, and will be offered to the general convention session tomorrow. They recommend that the National Federation secure 60,000 signatures to a petition for the immediate reduction of armaments, and present this at Geneva in 1932. Work of federations in fourteen foreign countries was outlined at this meeting by Miss Dorothy Heneker, of Montreal, Canada, secretary of the international organization.

Exchange of greetings between those attending the meeting here and outstanding women throughout the world was a feature of the banquet program tonight. Messages sent from the table by wire and cable were delivered and replies sent back and read out before the meeting adjourned.

Miss Phillips, in her address, said armaments may be increased, tariff walls raised and that we may quibble and hesitate about entering the World Court and look askance at the League of Nations, "but it will avail us nothing" if the rest of the world sinks into ruin because, "just as today, no man may live unto himself, so no nation can alone survive. A changing world demands changing standards, a changing viewpoint."

She said that two truths in our generation have lifted themselves from the darkness of the past. "One is that equality shall be for all people, men and women. Sister to this is the age-old truth that mankind is one."

Salvation Army Driver Given Recovery Chance

Casualty Hospital physicians yesterday said that William Taylor, 59-year-old Salvation Army wagon driver, had a fighting chance for recovery from a bullet wound he sustained at the hands of a Negro enraged over a traffic dispute Tuesday afternoon.

The Negro, Robert E. Turner, 33, First street northwest near B, was arrested by police at the First street address shortly after the shooting and is being held under a technical charge of investigation at the First Precinct.

The Weather

TODAY'S SUN AND TIDE TABLE

			A.M.	P.M.
Sun rises..	4:49	High tide..	2:45	3:05
Sun sets...	7:36	Low tide...	9:44	9:29

WEATHER CONDITIONS.

U. S. Dept. of Agri., Weather Bureau.
Washington, Wednesday, July 8—8 p. m.

Forecast—For the District of Columbia and Maryland, generally fair Thursday and Friday; not quite so warm Thursday; gentle variable winds.

For Virginia, partly cloudy Thursday and Friday, possibly local thundershowers on the coast and not quite so warm in north portion Thursday; gentle variable winds.

The northwestern disturbance has recurved and is now moving northeastward over Hudson Bay. Nottingham Island, Hudson Strait, 29.62 inches, and pressure remains relatively low from western Quebec southward over the Atlantic States to Florida and thence westward to California, and from there northward to the lower Mackenzie Valley, Phoenix, Ariz., 29.62 inches; Aklavik, District of Mackenzie, 29.78 inches, and Jacksonville, Fla., 29.88 inches. High pressure prevails from Alberta and Saskatchewan southeastward to the Ohio Valley, Charles City, Iowa, 30.14 inches, and from Greenland southward over and east of Newfoundland, Cape Race, 30.38 inches. Except for local showers in the North Atlantic States, Arkansas, Oklahoma and Texas, and from the northern Plains States eastward to Wisconsin, generally fair weather has prevailed. The temperature has fallen slightly in the Lake region, and it has risen from British Columbia and the interor of the North Pacific States eastward to Manitoba and the Dakotas.

Local Weather Report.

Temperature—Midnight, 76; 2 a. m., 75; 4 a. m., 73; 6 a. m., 73; 8 a. m., 77; 10 a. m., 83; 12 noon, 87; 2 p. m., 89; 4 p. m., 89; 6 p. m., 87; 8 p. m., 85; 10 p. m., 80. Highest, 91. Lowest, 71.

Relative humidity—8 a. m., 74; 2 p. m., 33; 8 p. m., 63. Rainfall (8 p. m. to 8 p. m.), 0. Hours of sunshine, 14.8. Per cent of possible sunshine, 100.

DEPARTURES FROM NORMAL.

Accumulated excess of temperature since January 1, 1931, 322 degrees.

Excess of temperature since July 1, 1931, 22 degrees.

Accumulated deficiency of precipitation since January 1, 1931, 5.16 inches.

Excess of precipitation since July 1, 1931, 0.26.

Temperatures and Precipitation.

Temperatures and precipitation for 24 hours ended Wednesday, 8 p. m.:

	Highest Wed.	Tues. night.	Wed. 8 p.m.	Rainfall.
Washington, D. C.	91	71	85	....
Asheville, N. C.	88	64	82	....
Atlanta, Ga.	94	76	90	....
Atlantic City, N. J.	82	72	78	....
Baltimore, Md.	94	74	86	....
Birmingham, Ala.	96	72	88	....
Bismarck, N. Dak.	72	52	70	0.36
Boston, Mass.	72	66	70	....
Buffalo, N. Y.	78	66	74	....
Chicago, Ill.	74	64	72	....
Cincinnati, Ohio.	90	70	80	....
Cheyenne, Wyo.	76	48	72	....
Cleveland, Ohio.	78	72	76	....
Davenport, Iowa.	84	60	78	....
Denver, Colo.	80	56	80	....
Des Moines, Iowa.	78	56	76	....
Detroit, Mich.	82	66	78	....
Galveston, Tex.	90	82	84	....
Helena, Mont.	82	48	82	....
Indianapolis, Ind.	84	66	80	....
Jacksonville, Fla.	94	74	86	0.02
Kansas City, Mo.	84	66	78	....
Little Rock, Ark.	90	72	78	0.28
Los Angeles, Calif.	82	66	78	....
Louisville, Ky.	88	72	82	....
Marquette, Mich.	70	56	62	....
Memphis, Tenn.	90	76	76	....
Miami, Fla.	90	76	84	....
Mobile, Ala.	94	72	84	....
New Orleans, La.	94	76	90	....
New York, N. Y.	82	70	76	....
Omaha, Nebr.	74	60	74	....
Philadelphia, Pa.	90	74	86	....
Phoenix, Ariz.	110	84	106	....
Pittsburgh, Pa.	86	66	80	....
Portland, Me.	72	62	62	0.01
S. Lake City, Utah.	90	64	90	....
St. Louis, Mo.	88	68	84	....
St. Paul, Minn.	74	52	70	0.02
San Antonio, Tex.	96	76	94	....
San Diego, Calif.	76	66	74	....
S. Francisco, Calif.	72	58	70	....
Santa Fe, N. Mex.	80	58	74	....
Savannah, Ga.	94	76	82	0.06
Seattle, Wash.	90	62	90	....
Springfield, Ill.	84	64	80	....
Tampa, Fla.	94	80	86	....
Toledo, Ohio.	82	66	76	....
Vicksburg, Miss.	92	70	88	....

River Bulletin.

Harpers Ferry, W. Va., July 8.—Potomac and Shenandoah Rivers muddy.

A. A. A. Plans Fight On Federal Gas Tax

District Division of the American Automobile Association yesterday announced it is organizing opposition to the proposed Federal tax on gasoline. A tax of 1 cent a gallon on gasoline would mean a cost of $150,000,000 a year to car owners of the country, the division stated.

The statement declared that the motor vericle is today the most heavily taxed property in the country. A resolution adopted at the twenty-ninth annual convention of the American Automobile Association, expressing the organization as "unalterably opposed" to a Federal tax, was quoted in full.

Battle of Manassas Anniversary July 21

Anniversary of the Battle of Manassas will be celebrated July 21 in the grove on Henry House Hill, located on the Lee highway, 6 miles from Centerville, Va. David L. Pulliam, of Richmond, and Col. C. Seymour Bullock will speak at the exercises.

Preparations for the event are in charge of John W. Rust, Rufus W. Pearson and J. Roy Price. Committee chairmen include Fred P. Myers, representing Washington Camp of the Sons of Confederate Veterans and the Virginia Society of Washington. Mrs. Mary P. Snyder, flags, and Arthur Clarendon Smith and Mrs. Elizabeth C. Fred, music.

Desirable Apartments in good locations are listed in Post Classified Ads.

Cheaper but Better VACATION

we recommend Colorado for—

rail fares that are cut to the bone—

accommodations at prices that suit all purses—

marvelous mountain scenery—and every facility for a real good time!

Plan now to go!

Bargain Fares every day—

Special Bargain Days

July 15, August 1 or 15

Only $30 Round Trip from Chicago

15 day return limit

THE OVERLAND ROUTE

Chicago & North Western Union Pacific serves more of the West than any other railroad—including Zion-Bryce-Grand Canyon Yellowstone-Grand Teton Rocky Mountain National Parks Colorado California and Hawaii Pacific Northwest and Alaska Western Dude Ranches Hoover (Boulder) Dam

Chicago & NorthWestern Union Pacific

UNION PACIFIC or CHICAGO & NORTH WESTERN
H. L. Lauby, 508 Commercial Trust Bldg. 15th and Market Sts.
C. N. Hale, 201 Franklin Trust Bldg. 15th and Chestnut Sts.
Philadelphia, Pa.

Please send me complete information and booklets about

Name ..... Street .....
City ..... State 173

40,000 Conoco Passport Holders are on Vacation Highways

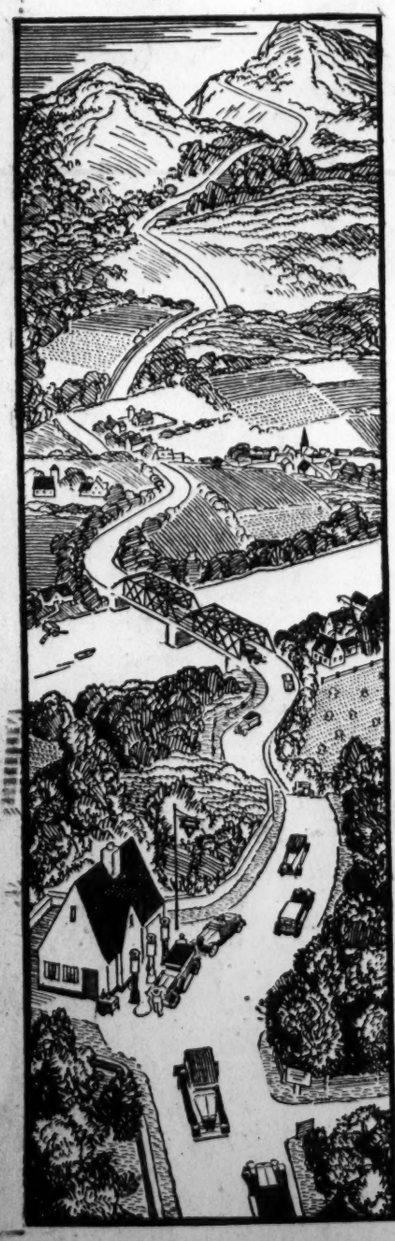

THESE motorists have requested and received free 1931 Passports from the Conoco Travel Bureau. In addition more than a million are using Conoco Road Maps. Now they are on the highways of America... fishing in the Minnesota Lakes, viewing new scenes in the Rockies, lazying thru restful days in the Ozarks, exploring historic spots in the East... swimming, golfing... enjoying vacation time to the utmost.

As these motorists travel the highways Conoco stations will be their stopping places for service and information. These stations are not merely sales points for Conoco Germ Processed Motor Oil, Conoco Ethyl Gasoline and Conoco Balanced Blend Gasoline; each is a *field outpost* of the Conoco Travel Bureau, rendering many special services, which include:

Local Road Information — Fishing Information
Hotel Information — Package Checking
Mail Forwarding — Camp Information
Assistance in Obtaining Repairs and Making Necessary Purchases

The Conoco Travel Bureau... maintained by the Continental Oil Company... is the only free national service of its kind. It is the culmination of years of growth of the idea of service to travelers, dating from the earliest days of the oil industry. This free service is at your command, whether you plan a long trip or a short one. Stop at Conoco stations, identified by the Red Triangle; call on Conoco men for service. You'll find each a well-informed friend.

CONOCO TRAVEL BUREAU

CONOCO

CONTINENTAL OIL BLDG.
DENVER, COLORADO
MAINTAINED BY
CONTINENTAL OIL COMPANY
IN THE INTEREST OF AMERICAN MOTORISTS

This Beautiful CLUBHOUSE

Built and furnished complete exclusively for the use of every property owner—

at WOODLAND BEACH ON SOUTH RIVER

The Washington Post Has made it possible for you to buy choice lots at this beautiful new vacation resort

for only

$93.00

All Lots Same Price

$9.00 and $3.50 DOWN MONTHLY

NO INTEREST CHARGE

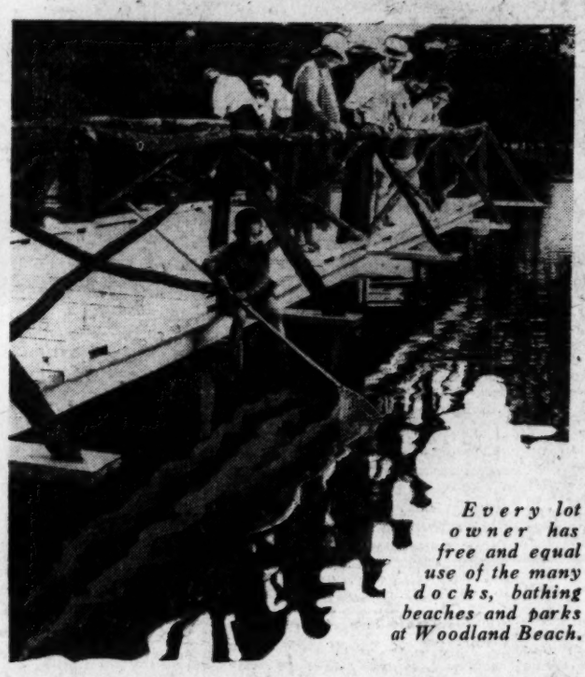

Every lot owner has free and equal use of the many docks, bathing beaches and parks at Woodland Beach.

SELDOM if ever before has such a wonderful opportunity been given to the people of Washingon and Baltimore. THE WASHINGTON POST offers WOODLAND BEACH to its readers in the belief that it is doing them a real service, in making it possible for them to establish a summer home of their own at a most moderate cost. WOODLAND BEACH is one of the real beauty spots in this part of the country and makes the ideal place for a vacation resort. It is located on two beautiful coves of the famous South River, and is easily reached from both Washington and Baltimore.

Happy, Healthy Summers

By buying property at WOODLAND BEACH you can establish a summer home for your family at a cost easily within your reach. You can get your wife and children out of the hot city and into the fresh, healthful, cool air at the shore!

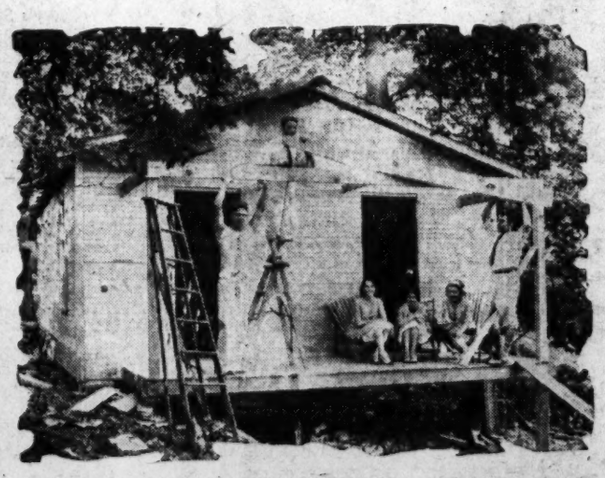

Boating—Bathing—Fishing

These favorite summer pastimes may be enjoyed at their very best at WOODLAND BEACH. Swimming in the sheltered coves is absolutely safe for everyone. The fishing and boating on South River will add much to your pleasure.

HOW TO GET THERE

WOODLAND BEACH is only 32 miles from Washington and 30 from Baltimore. It is reached from Washington via the Defense Highway (U. S. No. 50) to Camp Parole, then south across South River Bridge to Mayo Road, then follow signs direct to property.

These Lots Are Selling Fast, So Act Quickly

CALL AT OUR OFFICE TODAY OR MAIL ATTACHED COUPON FOR FULL INFORMATION

The Washington Post
SUBSCRIPTION DEPT.

Phones National 4205, 3916, 3917
Baltimore Office Phones Calvert 3041-3042

Both Offices Open Evenings

TITLE TO PROPERTY GUARANTEED TO US BY TITLE GUARANTEE & TRUST CO., BALTIMORE, MD.

The Washington Post,
Subscription Department,
Pennsylvania Ave.,
Washington, D. C.

Please see that I get full information in regard to Woodland Beach, without any obligation on my part, as soon as possible.

Name .....

Address .....

W.P.-7-9

COOL RIVER BREEZES FAN WOODLAND SITE

Hundreds of Capital Folk Find Summer Escape at Post Haven.

Have you spent a night at Woodland Beach, The Washington Post's summer home site on South River in Maryland? If not, you have missed the comfort afforded by cool breezes from the river and the wooded sections of the development.

Those who have spent the night in this garden spot are "sold" on the idea of Woodland Beach as the ideal place in which to spend the summer months.

Hundreds of Washingtonians have become lot owners at Woodland Beach, while scores of others are spending at least a portion of their time at the beach in summer cottages which they have erected on their property.

Days and Nights of Peace.

They are enjoying boating, bathing and fishing on the two coves of the South River on which the beach is situated. They are spending days and nights in peace out among the trees, far from the rumble and roar of the city's traffic. They are getting a complete rest from the worries and cares of everyday business life.

You, too, may enjoy these things without great expense and with very little difficulty. All that is necessary is to visit The Washington Post, look over the maps of the beach development and select a lot that looks good to you.

Then pay $9 in cash plus the price of a subscription to The Post. You are then enrolled on the list of lot owners. The remainder of the sale price for each lot—$93—may be paid in monthly installments of $3.50 until the entire amount has been cleared.

In Easy Driving Distance.

Remember that Woodland Beach is within easy driving distance of the Capital, only 32 miles away. It is reached over excellent roads via Defense highway toward Annapolis as far as Camp Parole, turning right there on Maryland State highway, No. 2, across South River and then left to Mayo road, which leads directly to the fine beach clubhouse.

You will find that many of your friends and neighbors are lot owners at Woodland Beach. Why not join them in forming a community of which you will be proud?

Enjoy the many advantages offered there and get relief from the steady grind of business during the summer months. There are some choice lots available, but they are being sold on the basis of "first come, first served" and if you get in now you may get the lot you really want. If you delay, some one else may get it.

Four Nationals' Stars Aid St. Gabriel's Fair

Joe Judge, who should need no introduction to Washingtonians, and three of his buddies on the Nationals, Sam West, Joe Cronin and Fred Marberry—last night assisted in "putting over" St. Gabriel's carnival at Grant Circle and Varnum street northwest.

The ball players circulated among the various booths and attractions at the fete, acting as "barkers" and ticket-takers, &c. They proved a magnetic attraction for the juvenile ball fans attending the affair, and also were gazed upon considerably by those of the fair sex, for whom Shortstop Cronin seemed to be a particular object of admiration.

Fifth Avenue Fashions

It has so much snap and it's so youthfully becoming.

It expresses the smart nautical theme in white crepe silk with skipper blue spots.

And isn't the pointed hip treatment slimming?

It has two collars. The capelet covers the arms sufficiently to take the place of sleeves, and contributes its bit toward femininity.

Style No. 248 is designed in sizes 16, 18, 20 years, 36, 38, 40 and 42-inch bust. Size 36 requires 3¾ yards of 35-inch material with ¾ yard of 35-inch light and ¼ yard of 18-inch dark contrasting and 3¾ yards of binding.

It's a splendid town dress fashioned of a chiffon print preferably in dark ground.

Batiste prints, dotted voile, eyelet batiste and sheer linen prints are very smart and cool.

Price of pattern 15 cents. Address Fashion Department, the Washington Post, Fifth avenue and Twenty-ninth street, New York.

248

The Washington Post:

Inclosed is 15 cents. Please send to

.....
(Write Name Clearly)

.....
(Street and Number)

City..... State.....

Pattern No. ..... Size.....

Capital College Directory Ready

List and Descriptions of Institutions Will Be Published Here.

A directory of schools and colleges in Washington, started several years ago by the Chamber of Commerce, but held up by delay in passage of diploma mill legislation, is almost completed and will be released by the chamber within a few days as a special edition of its house organ, it was announced yesterday by Dorsey W. Hyde, jr., executive secretary of the organization.

The directory will be the first printed here giving a complete list of public and private educational institutions. More than 300 schools with a total registration of 50,000 will be listed. The directory was compiled by the committee on universities and colleges of the chamber, headed by William O. Tufts, chairman.

In addition to names of schools and colleges, the directory will contain a detailed description of each institution and articles by Secretary of the Interior Ray Lyman Wilbur, William John Cooper, United States commissioner of education, and Dr. H. Barrett Learned, president of the District Board of Education.

Representative firms offer first-class apartments for rent in Post Classified Ads.

Park Road Work Will Start Soon

Link With Maryland Slated to Be Begun Before End of Month.

Construction of the northern end of the Rock Creek Park road, so as to connect with the Maryland highways, is scheduled to start next month, the Office of Public Buildings and Public Parks announced yesterday. Money for this work was included in the 1932 District appropriations act.

The site of the roadway has already been cleared through the park, but many trees, ferns and wild flowers were saved.

The link of the Rock Creek and Potomac Parkway, between the Lincoln Memorial and K street, is nearing completion, it was said, and will soon be open for travel. Surfacing will be started shortly.

Stepfather Shot, Boy Held.

Welch, W. Va., July 8 (A.P.).—Lonnie Lynch, 16, was held in jail today for a preliminary hearing on a charge of killing his stepfather, Raymond Chaffin, 66, at their home at Wilmcre yesterday. Officers said the boy fired a shotgun at the man in defense of his mother, whom Chaffin was beating.

ORPHANS ON OUTING ARE GUESTS OF ELKS

1,200 Youngsters Spend the Day at Glen Echo Park in Enjoyable Event.

To 1,200 orphans of the District yesterday was like Christmas, the Fourth of July and all their happiest dreams rolled into one big good time. They spent the day at Glen Echo Park, Md., as the guests of Washington Lodge, No. 15, B. P. O. Elks.

All the amusement concessions at the park were free to the children, who seemed unable to get enough of the whip, the flying boats, the merry-go-round, the red mill and the midway. The youngsters were carried to the park in twenty Washington Railway & Electric Co. cars, six large buses and a fleet of automobiles.

The parade to the playground was led by the Elks Boys Band of 85 members. The boys and girls were greeted at the park by twenty clowns.

The menu included 150 pounds of ham, 75 pounds of tongue, 75 pounds of butter, 75 pounds of cheese, 5,000 rolls, 100 large loaves of rye bread, 100 gallons of ice cream, 100 pounds of cake, 600 pounds of candy, 2 tons of ice, 250 gallons of fruit lemonade, 3,000 hard-boiled eggs, 4 gallons of mustard, 10 bushels of peanuts and 12 boxes of oranges. Each child received an American flag, several inflated balloons and a horn. Five thousand assorted toys were distributed.

George W. McGowan, chairman of the outing committee, was assisted by Joseph J. Leary, vice chairman; Robert T. Hoy, entertainment; George C. Wathen, Boys Band; William S. Shelby, secretary; Joseph W. Freeman, commissary; Jerry A. Hegarty, transportation; Samuel Richards, toys; Lemuel Robey, public order; Arthur A. Riemer, publicity; F. J. Ready, William N. Woolridge, Charles L. Dugan, Joseph J. McCarthy, physicians; the officers of the lodge, David LaPorte, exalted ruler; Leonard Gawler, Joseph J. Hagerty, Dr. John Ready, Nathan Weill, William S. Shelby, Charles J. Montgomery, Michael Hyman, Lemuel Robey, Thomas King, Victor Woolridge, Dr. Thomas O'Donnell, Charles Langmead, Capt. A. F. Zimmerman.

MOVEMENT OF STEAMSHIPS

New York, July 8.

ARRIVED WEDNESDAY.
Kosciuszko, from Gdynia.
Ile de France, from Havre.

SAIL THURSDAY.
Albert Ballin, for Hamburg.
City of Fairbury, for Leningrad.
Scythia, for Liverpool.
Gen. Von Steuben, for Bremen.
Manuel Arnus, for Barcelona.
Kosciuszko, for Gdynia.
Saturnia, for Trieste.
Lapland, for Antwerp.

SAIL FRIDAY.
Tomaiva, for Rotterdam.
Padnsay, for Lagos.
Jean Jadot, for Antwerp.
Ehrenfels, for Cape Town.

SAIL SATURDAY.
Columbus, for Bremen.
Volendam, for Rotterdam.
St. Louis, for Hamburg.
Ile de France, for Havre.
Adriatic, for Liverpool.
Cameronia, for Glasgow.

REPORTED BY RADIO.
Columbus, from Bremen; due at Fifty-eighth street, Brooklyn, Thursday.
Berengaria, for Southampton; due at pier 54, North River, Friday.
Hamburg, from Hamburg; due at pier 86, North River, Friday.
Lafayette, from Havre; due at pier 57, North River, Saturday.
Caledonia, from Glasgow; due at pier 56, North River, Saturday.
Samaria, from Liverpool; due at pier 56, North River, Sunday.
Dresden, from Bremen; due at pier 42, North River, Sunday.
Statendam, from Rotterdam; due at Fifth street, Hoboken, Sunday.
Baltic, from Liverpool; due at pier 59, North River, Monday.
Pennland, from Antwerp; due at pier 60, North River, Monday.
Minnetonka, from London; due at pier 58, North River, Monday.
America, from Hamburg; due at pier 4, Hoboken, Monday.
American Banker, from London; due at pier 39, North River, Monday.

HEADS EDUCATORS

Associated Press Photo.
FLORENCE M. HALE,
of Augusta, Me., was elected head of the National Education Association at its meeting in Los Angeles.

U. S. to Condemn Analostan Island

Government Starts Suit to Take Over Property for Park.

Analostan Island, situated in the Potomac River at Georgetown, will be taken over by the Government for park purposes, it was indicated yesterday when a condemnation suit was filed in the District Supreme Court. The Department of Justice filed the suit at the request of the National Capital Park and Planning Commission.

The Washington Gas Light Co. is named as the owner of the island, which is included with other gas properties as the security for two bond issues, one for $5,200,000, and the other for $15,000,000. The American Security & Trust Co. is named as the trustee under the smaller issue, while the Riggs National Bank is named under the larger trust. Assistant Attorney General Henry H. Glassie and United States Attorney Leo A. Rover represented the Government.

No indication of what price the island will bring in the condemnation was given in the suit.

IT PAYS TO PRESERVE WITH refined cane sugar

Cane sugar insures ideal results in all kinds of canning

ALL over the country you will find housewives using refined cane sugar for making their jellies, jams, and preserves. It is an acknowledged standard.

If you take advantage of the low price of sugar, also the constantly appearing bargains in fresh fruit, you can put up preserves of all kinds for your winter meals, made just the way you like them.

Canned fruit and preserves — home-made or purchased— as well as sweet relishes belong in the diet. They make meals tasty, enjoyable and economical. Jellies are fine accompaniments for meats as well as a spread for bread, and canned fruits make delicious, wholesome desserts and salads. *Preserve with refined cane sugar.* The Sugar Institute.

"Preserve with refined Cane Sugar"

LANSBURGH'S

7th, 8th and E Sts.—NAtional 9800

No Connection With Any Other Washington Store

For Those Under Sixteen

For girls who spend their summer mostly in the water — all wool swim suits, one-piece style, sizes 2 to 14 years.

$1.95

GIRLS' WEAR—FOURTH FLOOR

Gay color, Bantam beach pants for general utility wear; sporty turn-down pockets and broad belt loops, sizes 9 to 18. Also plus four linen knickers, 7 to 18.

$1.39

BOYS' WEAR—STREET FLOOR

Silk shantung ties, silk lined; in light Summery shades —tan, white, blue, green, tomato and cream.

50c

BOYS' WEAR—STREET FLOOR

Muslin panties, with embroidery trimming; waist band or yoke front style with elastic back; sizes 2 to 8.

25c

TOTS' WEAR—FOURTH FLOOR

Squeals and more squeals! A wading pool in your own back yard is more fun than the circus, and it helps to keep the kiddies cool on hot days!

$4.95

TOYS—FOURTH FLOOR

Now 19% lower in price

KELLOGG'S Rice Krispies has been one of the most amazing successes of the cereal industry. In less than four years, it has grown to be one of the largest-selling cereals in the world.

Now comes a 19% reduction in price to enable even more people to enjoy it more often than ever. At this new low price, Kellogg's Rice Krispies are one of the most economical, as well as delicious and distinctive of all cereals. Its cost is only about one cent a bowl.

Children love Kellogg's Rice Krispies. The nourishing rice bubbles snap and pop when milk is poured over them. Little folks who are hard to interest in food, dip into Rice Krispies—fascinated by the crisp crackling.

All your family will enjoy Kellogg's Rice Krispies. Serve them often these hot days. They help you keep cool and fit. At the new low price, they also bring healthful economy to your table. Made by Kellogg in Battle Creek.

Why you should buy a GENERAL ELECTRIC ALL-STEEL REFRIGERATOR

$10 DOWN . . 24 MONTHS TO PAY . . . .

1 *Because*—it's *ALL*-STEEL. Durable, Sanitary, Non-Warping.

2 *Because*—of the MONITOR TOP—all mechanism hermetically sealed. No oiling or attention is ever required.

3 *Because*—only General Electric has SLIDING SHELVES, which pull out easily, make all food easy to reach.

4 *Because*—of its ACID RESISTING porcelain interior, protection against fruit stains.

5 *Because*—of FINGER-TIP DOOR LATCHES that open at a touch.

6 *Because*—it affords MAXIMUM FOOD STORAGE SPACE. There is no mechanism occupying room within the cabinet.

7 *Because*—of the General Electric SANITARY SUPER-FREEZER, Full vision, porcelain—easy to clean—easy to see and get at.

8 *Because*—of its 3-YEAR GUARANTEE. General Electric protects you against any sort of service expense for three whole years.

9 *Because*—of the name GENERAL ELECTRIC—symbol of skill and perfection in all things electrical.

Let us demonstrate these General Electric Refrigerator advantages at your convenience. Now low prices with a modest down payment brings a General Electric to your home tomorrow.

Join us in the General Electric Program, broadcast every Saturday evening, on a nation-wide N. B. C. network.

DOMESTIC, APARTMENT HOUSE AND COMMERCIAL REFRIGERATORS — ELECTRIC WATER COOLERS

NATIONAL ELECTRICAL SUPPLY CO.

"A Washington Owned Firm Working for the Best Interests of Washington"

1328-30 New York Ave. N.W. Phone NAtional 6800

CLUBWOMEN FIGHT NATION'S ISOLATION

Richmond Session Advocates World Court Activity; Takes War Stand.

Richmond, Va., July 8 (A.P.).—No one nation may longer live alone, Miss Lena Madesin Phillips, New York City, attorney and president of the International Federation of Business and Professional Women's Clubs, told members of the national federation at their "international relations banquet" here tonight.

The banquet followed another day filled with business sessions and occupational conferences, participated in by the more than 2,000 women attending the six-day Old Dominion convention.

At one round table, devoted to international relations, this afternoon, recommendations presented by Miss Phillips were adopted, and will be offered to the general convention session tomorrow. They recommend that the National Federation secure 60,000 signatures to a petition for the immediate reduction of armaments, and present this at Geneva in 1932. Work of federations in fourteen foreign countries was outlined at this meeting by Miss Dorothy Heneker, of Montreal, Canada, secretary of the international organization.

Exchange of greetings between those attending the meeting here and outstanding women throughout the world was a feature of the banquet program tonight. Messages sent from the table by wire and cable were delivered and replies sent back and read out before the meeting adjourned.

Miss Phillips, in her address, said armaments may be increased, tariff walls raised and that we may quibble and hesitate about entering the World Court and look askance at the League of Nations, "but it will avail us nothing" if the rest of the world sinks into ruin because, "just as today, no man may live unto himself, so no nation can alone survive. A changing world demands changing standards, a changing viewpoint."

She said that two truths in our generation have lifted themselves from the darkness of the past. "One is that equality shall be for all people, men and women. Sister to this is the age-old truth that mankind is one."

Salvation Army Driver Given Recovery Chance

Casualty Hospital physicians yesterday said that William Taylor, 59-year-old Salvation Army wagon driver, had a fighting chance for recovery from a bullet wound he sustained at the hands of a Negro enraged over a traffic dispute Tuesday afternoon.

The Negro, Robert E. Turner, 33, First street northwest near B, was arrested by police at the First street address shortly after the shooting and is being held under a technical charge of investigation at the First Precinct.

The Weather

TODAY'S SUN AND TIDE TABLE

	A.M.	P.M.
Sun rises..	4:49	
Sun sets...	7:36	
High tide..	2:45	3:05
Low tide...	9:44	9:29

WEATHER CONDITIONS.

U. S. Dept. of Agri., Weather Bureau.

Washington, Wednesday, July 8—8 p. m.

Forecast—For the District of Columbia and Maryland, generally fair Thursday and Friday; not quite so warm Thursday; gentle variable winds.

For Virginia, partly cloudy Thursday and Friday, possibly local thundershowers on the coast and not quite so warm in north portion Thursday; gentle variable winds.

The northwestern disturbance has recurved and is now moving northeastward over Hudson Bay. Nottingham Island, Hudson Strait, 29.62 inches, and pressure remains relatively low from western Quebec southward over the Atlantic States to Florida and thence westward to California, and from there northward to the lower Mackenzie Valley, Phoenix, Ariz., 29.62 inches; Akiavik, District of Mackenzie, 29.78 inches, and Jacksonville, Fla., 29.88 inches. High pressure prevails from Alberta and Saskatchewan southeastward to the Ohio Valley, Charles City, Iowa, 30.14 inches, and from Greenland southward over and east of Newfoundland, Cape Race, 30.38 inches. Except for local showers in the North Atlantic States, Arkansas, Oklahoma and Texas, and from the northern Plains States eastward to Wisconsin, generally fair weather has prevailed. The temperature has fallen slightly in the Lake region, and it has risen from British Columbia and the interior of the North Pacific States eastward to Manitoba and the Dakotas.

Local Weather Report.

Temperature—Midnight, 76; 2 a. m., 75; 4 a. m., 73; 6 a. m., 73; 8 a. m., 77; 10 a. m., 83; 12 noon, 87; 2 p. m., 89; 4 p. m., 89; 6 p. m., 87; 8 p. m., 85; 10 p. m., 80. Highest, 91. Lowest, 71.

Relative humidity—8 a. m., 74; 2 p. m., 33; 8 p. m., 63. Rainfall (8 p. m. to 8 p. m.), 0. Hours of sunshine, 14.8. Per cent of possible sunshine, 100.

DEPARTURES FROM NORMAL.

Accumulated excess of temperature since January 1, 1931, 322 degrees.

Excess of temperature since July 1, 1931, 22 degrees.

Accumulated deficiency of precipitation since January 1, 1931, 5.16 inches.

Excess of precipitation since July 1, 1931, 0.26.

Temperatures and Precipitation.

Temperatures and precipitation for 24 hours ended Wednesday, 8 p. m.:

	Highest Wed.	Lowest night.	Tues. 8 p.m.	Wed.	Rainfall.
Washington, D. C.	91	71	85		....
Asheville, N. C.	88	64	82		....
Atlanta, Ga.	94	76	90		....
Atlantic City, N. J.	82	72	78		....
Baltimore, Md.	94	74	86		....
Birmingham, Ala.	96	72	88		....
Bismarck, N. Dak.	72	52	70		0.36
Boston, Mass.	72	66	70		....
Buffalo, N. Y.	78	66	74		....
Chicago, Ill.	74	64	72		....
Cincinnati, Ohio.	90	70	80		....
Cheyenne, Wyo.	76	46	72		....
Cleveland, Ohio.	78	72	76		....
Davenport, Iowa.	84	60	78		....
Denver, Colo.	80	56	80		....
Des Moines, Iowa.	78	56	76		....
Detroit, Mich.	82	66	78		....
Galveston, Tex.	92	82	84		....
Helena, Mont.	82	48	82		....
Indianapolis, Ind.	84	66	80		....
Jacksonville, Fla.	94	74	86		0.02
Kansas City, Mo.	84	66	78		....
Little Rock, Ark.	90	72	78		0.28
Los Angeles, Calif.	82	66	78		....
Louisville, Ky.	88	72	82		....
Marquette, Mich.	70	56	62		....
Memphis, Tenn.	90	76	78		....
Miami, Fla.	90	76	84		....
Mobile, Ala.	94	72	84		....
New Orleans, La.	94	76	90		....
New York, N. Y.	82	70	76		....
Omaha, Nebr.	74	60	74		....
Philadelphia, Pa.	90	74	86		....
Phoenix, Ariz.	110	84	106		....
Pittsburgh, Pa.	86	66	80		....
Portland, Me.	72	62	62		0.01
S. Lake City, Utah.	90	64	90		....
St. Louis, Mo.	88	68	84		....
St. Paul, Minn.	74	52	70		0.02
San Antonio, Tex.	96	76	94		....
San Diego, Calif.	78	66	74		....
S. Francisco, Calif.	72	58	70		....
Santa Fe, N. Mex.	80	58	74		....
Savannah, Ga.	94	76	82		0.06
Seattle, Wash.	90	62	90		....
Springfield, Ill.	84	64	80		....
Tampa, Fla.	94	80	86		....
Toledo, Ohio.	82	66	76		....
Vicksburg, Miss.	92	70	88		....

River Bulletin.

Harpers Ferry, W. Va., July 8.—Potomac and Shenandoah Rivers muddy.

A. A. A. Plans Fight On Federal Gas Tax

District Division of the American Automobile Association yesterday announced it is organizing opposition to the proposed Federal tax on gasoline. A tax of 1 cent a gallon on gasoline would mean a cost of $150,000,000 a year to car owners of the country, the division stated.

The statement declared that the motor vericle is today the most heavily taxed property in the country. A resolution adopted at the twenty-ninth annual convention of the American Automobile Association, expressing the organization as "unalterably opposed" to a Federal tax, was quoted in full.

Battle of Manassas Anniversary July 21

Anniversary of the Battle of Manassas will be celebrated July 21 in the grove on Henry House Hill, located on the Lee highway, 6 miles from Centerville, Va. David L. Pulliam, of Richmond, and Col. C. Seymour Bullock will speak at the exercises.

Preparations for the event are in charge of John W. Rust, Rufus W. Pearson and J. Roy Price. Committee chairmen include Fred P. Myers, representing Washington Camp of the Sons of Confederate Veterans and the Virginia Society of Washington. Mrs. Mary P. Snyder, flags, and Arthur Clarendon Smith and Mrs. Elizabeth C. Fred, music.

Desirable Apartments in good locations are listed in Post Classified Ads.

Cheaper but Better VACATION

we recommend Colorado for—

rail fares that are cut to the bone—

accommodations at prices that suit all purses—

marvelous mountain scenery—and every facility for a real good time!

Plan now to go!

Bargain Fares every day—

Special Bargain Days

July 15, August 1 or 15

Only $30 Round Trip

from Chicago

15 day return limit

THE OVERLAND ROUTE

Chicago & North Western Pacific serves more of the West than any other railroad—including Zion-Bryce-Grand Canyon, Yellowstone-Grand Teton, Rocky Mountain National Parks, Colorado, California and Hawaii, Pacific Northwest and Alaska, Western Dude Ranches, Hoover (Boulder) Dam

Chicago & NorthWestern Union Pacific

UNION PACIFIC or CHICAGO & NORTH WESTERN
H. L. Lauby, 508 Commercial Trust Bldg., 15th and Market Sts.
C. N. Hale, 201 Franklin Trust Bldg., 15th and Chestnut Sts.
Philadelphia, Pa.

Please send me complete information and booklets about

Name ..... Street .....
City ..... State 173

40,000 *Conoco* Passport Holders are on Vacation Highways

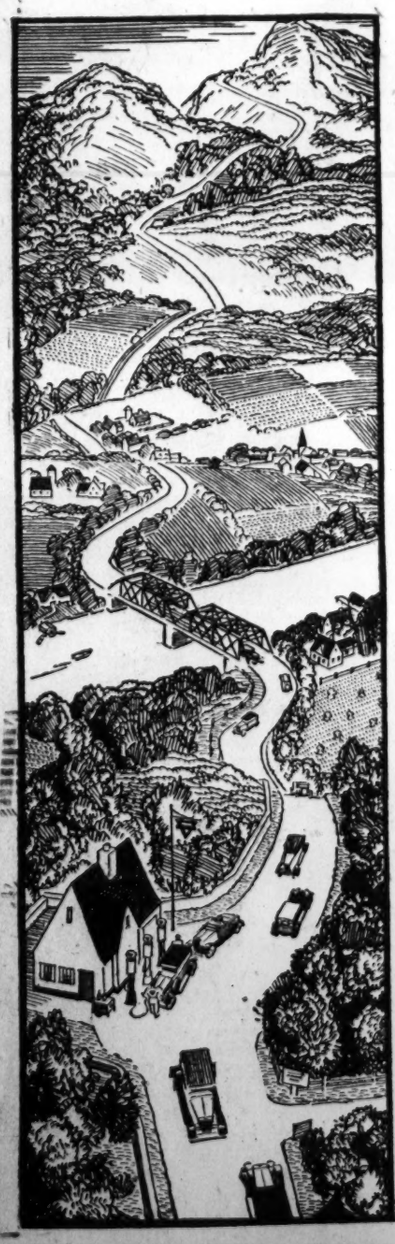

THESE motorists have requested and received free 1931 Passports from the Conoco Travel Bureau. In addition more than a million are using Conoco Road Maps. Now they are on the highways of America... fishing in the Minnesota Lakes, viewing new scenes in the Rockies, lazying thru restful days in the Ozarks, exploring historic spots in the East... swimming, golfing... enjoying vacation time to the utmost.

As these motorists travel the highways Conoco stations will be their stopping places for service and information. These stations are not merely sales points for Conoco Germ Processed Motor Oil, Conoco Ethyl Gasoline and Conoco Balanced Blend Gasoline; each is a *field outpost* of the Conoco Travel Bureau, rendering many special services, which include:

Local Road Information — Fishing Information
Hotel Information — Package Checking
Mail Forwarding — Camp Information
Assistance in Obtaining Repairs and Making Necessary Purchases

The Conoco Travel Bureau... maintained by the Continental Oil Company... is the only free national service of its kind. It is the culmination of years of growth of the idea of service to travelers, dating from the earliest days of the oil industry. This free service is at your command, whether you plan a long trip or a short one. Stop at Conoco stations, identified by the Red Triangle; call on Conoco men for service. You'll find each a well-informed friend.

CONOCO TRAVEL BUREAU

CONTINENTAL OIL BLDG.
DENVER, COLORADO
MAINTAINED BY
CONTINENTAL OIL COMPANY
IN THE INTEREST OF AMERICAN MOTORISTS

This Beautiful CLUBHOUSE

Built and furnished complete exclusively for the use of every property owner—

at WOODLAND BEACH ON SOUTH RIVER

The Washington Post Has made it possible for you to buy choice lots at this beautiful new vacation resort

for only

$93.00

All Lots Same Price

$9.00 and $3.50 DOWN MONTHLY

NO INTEREST CHARGE

Every lot owner has free and equal use of the many docks, bathing beaches and parks at Woodland Beach.

SELDOM if ever before has such a wonderful opportunity been given to the people of Washingon and Baltimore. THE WASHINGTON POST offers WOODLAND BEACH to its readers in the belief that it is doing them a real service, in making it possible for them to establish a summer home of their own at a most moderate cost. WOODLAND BEACH is one of the real beauty spots in this part of the country and makes the ideal place for a vacation resort. It is located on two beautiful coves of the famous South River, and is easily reached from both Washington and Baltimore.

Happy, Healthy Summers

By buying property at WOODLAND BEACH you can establish a summer home for your family at a cost easily within your reach. You can get your wife and children out of the hot city and into the fresh, healthful, cool air at the shore!

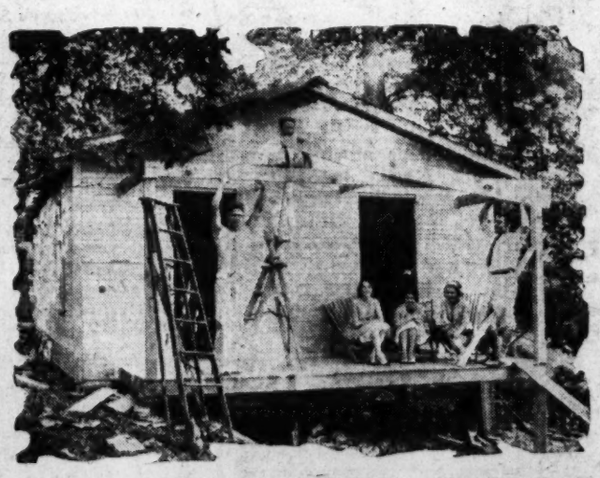

Boating—Bathing—Fishing

These favorite summer pastimes may be enjoyed at their very best at WOODLAND BEACH. Swimming in the sheltered coves is absolutely safe for everyone. The fishing and boating on South River will add much to your pleasure.

HOW TO GET THERE

WOODLAND BEACH is only 32 miles from Washington and 30 from Baltimore. It is reached from Washington via the Defense Highway (U. S. No. 50) to Camp Parole, then south across South River Bridge to Mayo Road, then follow signs direct to property.

These Lots Are Selling Fast, So Act Quickly

CALL AT OUR OFFICE TODAY OR MAIL ATTACHED COUPON FOR FULL INFORMATION

The Washington Post
SUBSCRIPTION DEPT.

Phones National 4205, 3916, 3917
Baltimore Office Phones Calvert 3041-3042

Both Offices Open Evenings

TITLE TO PROPERTY GUARANTEED TO US BY TITLE GUARANTEE & TRUST CO., BALTIMORE, MD.

The Washington Post,
Subscription Department,
Pennsylvania Ave.,
Washington, D. C.

Please see that I get full information in regard to Woodland Beach, without any obligation on my part, as soon as possible.

Name .....

Address .....

W.P.-7-9

COOL RIVER BREEZES FAN WOODLAND SITE

Hundreds of Capital Folk Find Summer Escape at Post Haven.

Have you spent a night at Woodland Beach, The Washington Post's summer home site on South River in Maryland? If not, you have missed the comfort afforded by cool breezes from the river and the wooded sections of the development.

Those who have spent the night in this garden spot are "sold" on the idea of Woodland Beach as the ideal place in which to spend the summer months.

Hundreds of Washingtonians have become lot owners at Woodland Beach, while scores of others are spending at least a portion of their time at the beach in summer cottages which they have erected on their property.

Days and Nights of Peace.

They are enjoying boating, bathing and fishing on the two coves of the South River on which the beach is situated. They are spending days and nights in peace out among the trees, far from the rumble and roar of the city's traffic. They are getting a complete rest from the worries and cares of everyday business life.

You, too, may enjoy these things without great expense and with very little difficulty. All that is necessary is to visit The Washington Post, look over the maps of the beach development and select a lot that looks good to you.

Then pay $9 in cash plus the price of a subscription to The Post. You are then enrolled on the list of lot owners. The remainder of the sale price for each lot—$93—may be paid in monthly installments of $3.50 until the entire amount has been cleared.

In Easy Driving Distance.

Remember that Woodland Beach is within easy driving distance of the Capital, only 32 miles away. It is reached over excellent roads via Defense highway toward Annapolis as far as Camp Parole, turning right there on Maryland State highway, No. 2, across South River and then left to Mayo road, which leads directly to the fine beach clubhouse.

You will find that many of your friends and neighbors are lot owners at Woodland Beach. Why not join them in forming a community of which you will be proud?

Enjoy the many advantages offered there and get relief from the steady grind of business during the summer months. There are some choice lots available, but they are being sold on the basis of "first come, first served" and if you get in now you may get the lot you really want. If you delay, some one else may get it.

Four Nationals' Stars Aid St. Gabriel's Fair

Joe Judge, who should need no introduction to Washingtonians, and three of his buddies on the Nationals Sam West, Joe Cronin and Fred Marberry—last night assisted in "putting over" St. Gabriel's carnival at Grant Circle and Varnum street northwest.

The ball players circulated among the various booths and attractions at the fete, acting as "barkers" and ticket-takers, &c. They proved a magnetic attraction for the juvenile ball fans attending the affair, and also were gazed upon considerably by those of the fair sex, for whom Short-stop Cronin seemed to be a particular object of admiration.

Fifth Avenue Fashions

It has so much snap and it's so youthfully becoming.

It expresses the smart nautical theme in white crepe silk with skipper blue spots.

And isn't the pointed hip treatment slimming?

It has two collars. The capelet covers the arms sufficiently to take the place of sleeves, and contributes its bit toward femininity.

Style No. 248 is designed in sizes 16, 18, 20 years, 36, 38, 40 and 42-inch bust. Size 36 requires 3¾ yards of 35-inch material with ⅜ yard of 35-inch light and ¼ yard of 18-inch dark contrasting and 3¾ yards of binding.

It's a splendid town dress fashioned of a chiffon print preferably in dark ground.

Batiste prints, dotted voile, eyelet batiste and sheer linen prints are very smart and cool.

Price of pattern 15 cents. Address Fashion Department, the Washington Post, Fifth avenue and Twenty-ninth street, New York.

The Washington Post:

Inclosed is 15 cents. Please send to

.....
(Write Name Clearly)

.....
(Street and Number)

City..... State.....

Pattern No. ..... Size.....

Capital College Directory Ready

List and Descriptions of Institutions Will Be Published Here.

A directory of schools and colleges in Washington, started several years ago by the Chamber of Commerce, but held up by delay in passage of diploma mill legislation, is almost completed and will be released by the chamber within a few days as a special edition of its house organ, it was announced yesterday by Dorsey W. Hyde, jr., executive secretary of the organization.

The directory will be the first printed here giving a complete list of public and private educational institutions. More than 300 schools with a total registration of 50,000 will be listed. The directory was compiled by the committee on universities and colleges of the chamber, headed by William O. Tufts, chairman.

In addition to names of schools and colleges, the directory will contain a detailed description of each institution and articles by Secretary of the Interior Ray Lyman Wilbur, William John Cooper, United States commissioner of education, and Dr. H. Barrett Learned, president of the District Board of Education.

Representative firms offer first-class apartments for rent in Post Classified Ads.

Park Road Work Will Start Soon

Link With Maryland Slated to Be Begun Before End of Month.

Construction of the northern end of the Rock Creek Park road, so as to connect with the Maryland highways, is scheduled to start next month, the Office of Public Buildings and Public Parks announced yesterday. Money for this work was included in the 1932 District appropriations act.

The site of the roadway has already been cleared through the park, but many trees, ferns and wild flowers were saved.

The link of the Rock Creek and Potomac Parkway, between the Lincoln Memorial and K street, is nearing completion, it was said, and will soon be open for travel. Surfacing will be started shortly.

Stepfather Shot, Boy Held.

Welch, W. Va., July 8 (A.P.).—Lonnie Lynch, 16, was held in jail today for a preliminary hearing on a charge of killing his stepfather, Raymond Chaffin, 66, at their home at Wilmore yesterday. Officers said the boy fired a shotgun at the man in defense of his mother, whom Chaffin was beating.

ORPHANS ON OUTING ARE GUESTS OF ELKS

1,200 Youngsters Spend the Day at Glen Echo Park in Enjoyable Event.

To 1,200 orphans of the District yesterday was like Christmas, the Fourth of July and all their happiest dreams rolled into one big good time. They spent the day at Glen Echo Park, Md., as the guests of Washington Lodge, No. 15, B. P. O. Elks.

All the amusement concessions at the park were free to the children, who seemed unable to get enough of the whip, the flying boats, the merry-go-round, the red mill and the midway. The youngsters were carried to the park in twenty Washington Railway & Electric Co. cars, six large buses and a fleet of automobiles.

The parade to the playground was led by the Elks Boys Band of 65 members. The boys and girls were greeted at the park by twenty clowns.

The menu included 150 pounds of ham, 75 pounds of tongue, 75 pounds of butter, 75 pounds of cheese, 5,000 rolls, 100 large loaves of rye bread, 100 gallons of ice cream, 100 pounds of cake, 600 pounds of candy, 2 tons of ice, 250 gallons of fruit lemonade, 3,000 hard-boiled eggs, 4 gallons of mustard, 10 bushels of peanuts and 12 boxes of oranges. Each child received an American flag, several inflated balloons and a horn. Five thousand assorted toys were distributed.

George W. McGowan, chairman of the outing committee, was assisted by Joseph J. Leary, vice chairman; Robert T. Hoy, entertainment; George C. Wathen, Boys Band; William S. Shelby, secretary; Joseph W. Freeman, commissary; Jerry A. Hegarty, transportation; Samuel Richards, toys; Lemuel Robey, public order; Arthur A. Riemer, publicity; F. J. Ready, William N. Woolridge, Charles L. Dugan, Joseph J. McCarthy, physicians; the officers of the lodge, David LaPorte, exalted ruler; Leonard Gawler, Joseph J. Hagerty, Dr. John Ready, Nathan Weill, William S. Shelby, Charles J. Montgomery, Michael Hyman, Lemuel Robey, Thomas King, Victor Woolridge, Dr. Thomas O'Donnell, Charles Langmead, Capt. A. F. Zimmerman.

MOVEMENT OF STEAMSHIPS

New York, July 8.

ARRIVED WEDNESDAY.
Kosciuszko, from Gdynia.
Ile de France, from Havre.

SAIL THURSDAY.
Albert Ballin, for Hamburg.
City of Fairbury, for Leningrad.
Scythia, for Liverpool.
Gen. Von Steuben, for Bremen.
Manuel Arnus, for Barcelona.
Kosciuszko, for Goynia.
Saturnia, for Trieste.
Lapland, for Antwerp.

SAIL FRIDAY.
Tomaiva, for Rotterdam.
Padnsay, for Lagos.
Jean Jadot, for Antwerp.
Ehrenfels, for Cape Town.

SAIL SATURDAY.
Columbus, for Bremen.
Volendam, for Rotterdam.
St. Louis, for Hamburg.
Ile de France, for Havre.
Adriatic, for Liverpool.
Cameronia, for Glasgow.

REPORTED BY RADIO.
Columbus, from Bremen; due at Fifty-eighth street, Brooklyn, Thursday.
Berengaria, for Southampton; due at pier 54, North River, Friday.
Hamburg, from Hamburg; due at pier 86, North River, Friday.
Lafayette, from Havre; due at pier 57, North River, Saturday.
Caledonia, from Glasgow; due at pier 56, North River, Saturday.
Samaria, from Liverpool; due at pier 56, North River, Sunday.
Dresden, from Bremen; due at pier 42, North River, Sunday.
Statendam, from Rotterdam; due at Fifth street, Hoboken, Sunday.
Baltic, from Liverpool; due at pier 59, North River, Monday.
Pennland, from Antwerp; due at pier 60, North River, Monday.
Minnetonka, from London; due at pier 58, North River, Monday.
America, from Hamburg; due at pier 4, Hoboken, Monday.
American Banker, from London; due at pier 39, North River, Monday.

HEADS EDUCATORS

Associated Press Photo.
FLORENCE M. HALE,
of Augusta, Me., was elected head of the National Education Association at its meeting in Los Angeles.

U. S. to Condemn Analostan Island

Government Starts Suit to Take Over Property for Park.

Analostan Island, situated in the Potomac River at Georgetown, will be taken over by the Government for park purposes, it was indicated yesterday when a condemnation suit was filed in the District Supreme Court. The Department of Justice filed the suit at the request of the National Capital Park and Planning Commission.

The Washington Gas Light Co. is named as the owner of the island, which is included with other gas properties as the security for two bond issues, one for $5,200,000, and the other for $15,000,000. The American Security & Trust Co. is named as the trustee under the smaller issue, while the Riggs National Bank is named under the larger trust. Assistant Attorney General Henry H. Glassie and United States Attorney Leo A. Rover represented the Government.

No indication of what price the island will bring in the condemnation was given in the suit.

IT PAYS TO PRESERVE WITH refined cane sugar

Cane sugar insures ideal results in all kinds of canning

ALL over the country you will find housewives using refined cane sugar for making their jellies, jams, and preserves. It is an acknowledged standard.

If you take advantage of the low price of sugar, also the constantly appearing bargains in fresh fruit, you can put up preserves of all kinds for your winter meals, made just the way you like them.

Canned fruit and preserves—home-made or purchased—as well as sweet relishes belong in the diet. They make meals tasty, enjoyable and economical. Jellies are fine accompaniments for meats as well as a spread for bread, and canned fruits make delicious, wholesome desserts and salads.

Preserve with refined cane sugar. The Sugar Institute.

"Preserve with refined Cane Sugar"

LANSBURGH'S

7th, 8th and E Sts.—NAtional 9800

No Connection With Any Other Washington Store

For Those Under Sixteen

For girls who spend their summer mostly in the water — all wool swim suits, one-piece style, sizes 2 to 14 years.

$1.95

GIRLS' WEAR—FOURTH FLOOR

Gay color, Bantam beach pants for general utility wear; sporty turn-down pockets and broad belt loops, sizes 9 to 18. Also plus four linen knickers, 7 to 18.

$1.39

BOYS' WEAR—STREET FLOOR

Silk shantung ties, silk lined; in light Summery shades—tan, white, blue, green, tomato and cream.

50c

BOYS' WEAR—STREET FLOOR

Muslin panties, with embroidery trimming; waist band or yoke front style with elastic back; sizes 2 to 8.

25c

TOTS' WEAR—FOURTH FLOOR

Squeals and more squeals! A wading pool in your own back yard is more fun than the circus, and it helps to keep the kiddies cool on hot days!

$4.95

TOYS—FOURTH FLOOR

Kellogg's RICE KRISPIES

A DELICIOUS CEREAL MADE FROM CHOICE RICE, COOKED AND TOASTED

READY TO EAT

HELP YOURSELF TO HEALTH

CRACKLES

Now 19% lower in price

KELLOGG'S Rice Krispies has been one of the most amazing successes of the cereal industry. In less than four years, it has grown to be one of the largest-selling cereals in the world.

Now comes a 19% reduction in price to enable even more people to enjoy it more often than ever. At this new low price, Kellogg's Rice Krispies are one of the most economical, as well as delicious and distinctive of all cereals. Its cost is only about one cent a bowl.

Children love Kellogg's Rice Krispies. The nourishing rice bubbles snap and pop when milk is poured over them. Little folks who are hard to interest in food, dip into Rice Krispies—fascinated by the crisp crackling.

All your family will enjoy Kellogg's Rice Krispies. Serve them often these hot days. They help you keep cool and fit. At the new low price, they also bring healthful economy to your table. Made by Kellogg in Battle Creek.

Why you should buy a GENERAL ELECTRIC ALL-STEEL REFRIGERATOR

$10 DOWN . . 24 MONTHS TO PAY . . . .

1 *Because*—it's *ALL*-STEEL. Durable, Sanitary, Non-Warping.

2 *Because*—of the MONITOR TOP—all mechanism hermetically sealed. No oiling or attention is ever required.

3 *Because*—only General Electric has SLIDING SHELVES, which pull out easily, make all food easy to reach.

4 *Because*—of its ACID RESISTING porcelain interior, protection against fruit stains.

5 *Because*—of FINGER-TIP DOOR LATCHES that open at a touch.

6 *Because*—it affords MAXIMUM FOOD STORAGE SPACE. There is no mechanism occupying room within the cabinet.

7 *Because*—of the General Electric SANITARY SUPER-FREEZER, Full vision, porcelain—easy to clean—easy to see and get at.

8 *Because*—of its 3-YEAR GUARANTEE. General Electric protects you against any sort of service expense for three whole years.

9 *Because*—of the name GENERAL ELECTRIC—symbol of skill and perfection in all things electrical.

Let us demonstrate these General Electric Refrigerator advantages at your convenience. New low prices with a modest down payment brings a General Electric to your home tomorrow.

Join us in the General Electric Program, broadcast every Saturday evening, on a nation-wide N. B. C. network.

DOMESTIC, APARTMENT HOUSE AND COMMERCIAL REFRIGERATORS—ELECTRIC WATER COOLERS

NATIONAL ELECTRICAL SUPPLY CO.

"A Washington Owned Firm Working for the Best Interests of Washington"

1328-30 New York Ave. N.W. Phone NAtional 6800

RADIO
BRIDGE
GARDEN HINTS

FEATURES of INTEREST to WOMEN

HOROSCOPE
RECIPES
FASHIONS

DIAL FLASHES

RADIO listeners continue to wonder about the surf-like sound which is a part of nearly every transoceanic broadcast. There have been only one or two occasions when transatlantic broadcasts have been practically free of it. This strange effect, as a listener described it, sounds like "giant surf breaking on a rocky cliff."

The sounds are caused by the automatic volume control apparatus used at the American receiving stations. When the transoceanic signals fade the automatic volume control device makes the receiver more or less sensitive to meet the deficiencies of the radio energy. The rushing or surf sounds are waves of local noise amplified and made audible by the receiver.

The fading, in a fraction of a second's time, changes a speaker's voice from a high, distinct tenor to that of a rumbling bass. Music, deep and sonorous one minute, may be swiftly changed to tones which are high and shrill.

For a long time this peculiar fading of speech and music over long distances, had many radio engineers guessing. Experimental work has shown them, they say, that the earth's magnetic field, which causes the mariners' compass to assume a general north and south position, also may, at different times of the day, literally cause the speeding radio waves to turn somersaults.

The engineers have discovered facts which lead them to believe that only on rare occasions do any two tones of the human voice or a musical instrument, when transformed into radio energy, travel the same path in the ether between widely separated transmitting and receiving stations. If the high frequencies of the human voice travel the longest route, at the top of the "radio roof," they will naturally arrive at the receiver later than the low tones, traveling a shorter route, and distortion results. If the low tones are drowned out entirely the voice will be shrill. If the high tones are lost in the ionized surface above the earth, the voice will be drummy.

Engineers hope to find ways, some day, of overcoming all the peculiar effects inflicted by nature on radio telephony over long distances.

THREE worthwhile musical periods scheduled by the networks for broadcasting today are the Rochester Civic Orchestra (WMAL, 2:45 p. m.): Edwin Franko Goldman's Band (WRC, 8:30 p. m.), featuring Del Staigers, cornetist, and the New York Philharmonic Symphony Society, Willem van Hoogstraaten conducting, from Lewisohn Stadium (WMAL, 9 p. m.).

Semifinal and final matches in the national professional tennis tournament will be broadcast from Forest Hills, L. I., by Ted Husing tomorrow and Saturday.

An effort to place John McCormack under a one-year broadcasting contract is being made by Columbia. If the Irish tenor signs, he will do a minimum of 30 radio concerts next year.

Rudy Vallee is going to have a rival! Unless some unusual offer in the way of a picture contract is made Charles "Buddy" Rogers, it is expected he will lead a radio band over an NBC network, beginning about October 1.

BROADCASTERS who are called upon by the Federal Radio Commission to explain violation of broadcasting regulations had better have the right answers ready.

The commission has acquired a machine, developed by RCA Photophone, Inc., through which its field inspectors can make phonograph records of any questionable broadcasts. These records will be available for reproduction at hearings, doing away with any chance of denial of misconduct by the broadcaster.

A contract giving NBC exclusive broadcasting privileges on entertainment from the new Waldorf-Astoria Hotel, soon to be opened in New York City, was signed the other day.

The Radio Guild offering for tomorrow afternoon (WRC, 3:15 o'clock) is "The Queen's Husband," a three-act play.

Ann Leaf and Ben Alley will devote the last two weeks in July to a series of request broadcasts before leaving the air for their vacations.

THE CBS orchestra leader, Vincent Sorey, tells about the time an irate sponsor rushed up to him during a rehearsal and yelled, "You're playing too loud—too loud, I say."

"The score says forte," Sorey replied.

"Then for heaven's sake play thirty," was the sponsor's retort.

RADIO PROGRAMS

THURSDAY, JULY 9.

LOCAL STATIONS.
(Eastern Standard Time.)

WRC—National Broadcasting Co.
(316 Meters. 950 Kilocycles.)

8:30 a. m.—Health Exercises.
7:00 a. m.—Gene and Glenn.
7:15 a. m.—Morning Devotions.
7:30 a. m.—Cheerio.
8:00 a. m.—Parnassus Trio.
8:15 a. m.—Teddy Black Orchestra.
8:45 a. m.—A. & P. Food—Col. Goodbody.
9:00 a. m.—Mrs. Blake's Radio Column.
9:15 a. m.—Three Little Maids.
9:30 a. m.—U. S. Navy Band.
10:00 a. m.—Blue Streaks.
10:15 a. m.—Radio Household Institute.
10:30 a. m.—Sweet and Low Down.
10:45 a. m.—Al and Pete.
11:00—Hellman Troubadour, Lanny Ross.
11:15 a. m.—"Moods and Memories," by Capt. R. Henderson Bland.
11:30 a. m.—On Wings of Song.
12:00 (noon)—Concert Ensemble.
12:30 p. m.—National Farm and Home Hour.
1:30 p. m.—Talk by Louis Rothschild.
1:45 p. m.—Dr. Scholl's Ramblers.
2:00 p. m.—Women's Radio Review.
3:00 p. m.—"The Magic of Speech," by Vida Sutton.
3:30 p. m.—Dancing Melodies.
4:00 p. m.—Lady Next Door.
4:30 p. m.—Talkie.
4:45 p. m.—Tea Timers.
5:01 p. m.—Black and Gold Orchestra.
5:15 p. m.—Constance Russell, pianist.
5:45 p. m.—The Stebbins Boys.
6:00 p. m.—Amos 'n' Andy.
6:15 p. m.—Jesters.
6:30 p. m.—Phil Cook.
6:45 p. m.—Songs of the Old South.
7:00 p. m.—Rudy Vallee Orchestra.
8:00 p. m.—Birthday Party.
8:30 p. m.—Edwin Franko Goldman Band.
9:00 p. m.—Lucky Strike Dance Orchestra.
10:00 p. m.—Washington Gas Light Co. Orchestra. Rudolf Schramm, conducting.
10:30 p. m.—Lido Country Club Orchestra.
11:01 p. m.—Sherbo's Continentals.
11:30 p. m.—Herbie Mintz Orchestra.
12:00 (midnight)—Paradise Orchestra.
12:30-4:00 a. m.—La Salle Orchestra.

WMAL—Columbia Broadcasting System.
(475.9 Meters. 630 Kilocycles.)

8:00 a. m.—Wakefield Reveries.
8:30 a. m.—Tony's Scrapbook.
8:45 a. m.—Morning Minstrels.
9:00 a. m.—Opening the Morning's Mail.
9:30 a. m.—Talk by Ida Bailey Allen.
9:45 a. m.—Beauty Talk.
10:00 a. m.—Whitman Bennett.
10:15 a. m.—L'Manda Looking Glass.
10:20 a. m.—An Old-Fashioned Garden.
10:30 a. m.—Vacation Roads.
10:45 p. m.—Ida Bailey Allen.
11:00 a. m.—Don Bigelow Orchestra.
11:15 a. m.—"Keeping Up With the Fashions." Wilma La Ville.
11:30 a. m.—Revue.
12:00 (noon)—Park Central Orchestra.
12:30 p. m.—Savoy Plaza Orchestra.
1:00 p. m.—Dale Wimbrow.
1:15 p. m.—Julia Mahoney, soprano; Theo Karle, tenor, and Marion Carley, pianist.
1:45 p. m.—Salon Orchestra.
2:30 p. m.—Three Doctors.
2:45 p. m.—Rochester Civic Orchestra.
3:30 p. m.—Hotel Taft Orchestra.
4:00 p. m.—Asbury Park Orchestra.
4:45 p. m.—"Meet the Artist." Kate Smith interviewed by Bob Taplinger.
5:00 p. m.—"Rod and Stream." Perry Miller.
5:15 p. m.—Will Osborne Orchestra.
5:30 p. m.—Conveyor Program.
5:45 p. m.—News Flashes.
6:02 p. m.—Kate Smith and Her Swanee Music.
6:15 p. m.—Dennis King and Orchestra.
6:30 p. m.—Daddy and Rollo.
6:45 p. m.—Camel Quarter-Hour.
7:00 p. m.—Pryor's Band.
7:15 p. m.—Round Towners.
7:30 p. m.—H. V. Kaltenborn.
7:45 p. m.—Alice Corry Interviews Helen Gilligan.
8:00 p. m.—Premier Dressers.
8:15 p. m.—Boswell Sisters.
8:30 p. m.—Tales of Mystery.
9:00 p. m.—Lewisohn Stadium Concert. William Van Hoogstraten, conductor.
9:30 p. m.—Fortune Builders.
9:45 p. m.—"Tale-Lights."
10:00 p. m.—Philco Orchestra.
10:30 p. m.—Gretchen Kier, soprano, and Edith Virden-Smith, pianist; Mae Norwood Beck, contralto, and Elizabeth Darling Simpson, pianist.
11:00 p. m.—Guy Lombardo's Canadians.
11:30 p. m.—Nocturne. Ann Leaf with Ben Alley, tenor.

WOL—American Broadcasting Co.
(229 Meters. 1,310 Kilocycles.)

7:00 a. m.—Musical Clock.
8:00 a. m.—Chimes and Birthdays.
8:05 a. m.—Musical Clock continued.
10:00 a. m.—Peggy Clarke's Chat.
10:15 a. m.—Tuneful Tidbits.
10:45 a. m.—Organ Reverie.
11:00 a. m.—Parents' Forum.
11:15 a. m.—Modern Melodies.
12:00 (noon)—Harold Dudley, barytone; Genevieve Spence, accompanist.
12:15 p. m.—Shirley Ernst, soprano.
12:30 p. m.—Naval Hospital Requests.
3:00 p. m.—Good Afternoon.
4:00 p. m.—Tea Time Tunes.
4:15 p. m.—March of Music.
4:45 p. m.—Waltz Time.
5:00 p. m.—Opportunities.
5:30 p. m.—Man About Town.
5:45 p. m.—Turner's Mat Program.
6:00 p. m.—Dinner Music.
6:15 p. m.—Cecil and Sally.
6:30 p. m.—Sharity Hour.
6:45 p. m.—Sketches of the Times.
7:00 p. m.—Globe Trotter.
7:30 p. m.—Carrie Amaker, pianist.
7:45 p. m.—Gretchen Kier, soprano.
8:00 p. m.—The Three Gypsy Maids.
8:15 p. m.—Osborne C. Miller.
8:30 p. m.—Bonanno Strings Quartet.
9:00 p. m.—Fairfax Farmers.

WJSV—Independent Publishing Co.
(205 Meters. 1,460 Kilocycles.)

8:57 a. m.—Down South.
9:00 a. m.—Army Band Concert.
9:30 a. m.—Grandfather's Clock.
9:40 a. m.—Hints to Housewives.
10:00 a. m.—Meat for Outdoor Meals.
10:30 a. m.—Child Talk.
11:00 a. m.—Sacre hour.
11:30 a. m.—Old King Tut.
12:15 p. m.—H. B. Derr.
1:00 p. m.—Madrillon Orchestra.
1:30 p. m.—Mme. Coutinho and Esther Bair.
2:00 p. m.—Chesapeake Beach Orchestra.
5:00 p. m.—Science and history.
5:15 p. m.—Classified Hour.
6:15 p. m.—Sport Flashes.
6:20 p. m.—News Flashes.
6:30 p. m.—Classified Hour.
7:30 p. m.—Organ Melodies.
8:00 p. m.—Clarion Salute. Sam and Ezra.
8:30 p. m.—Chesapeake Beach Orchestra.
9:30 p. m.—Hugh Alexander's Orchestra.
10:00 p. m.—The Globe Trotter.
10:15 p. m.—Walter Holt's Fretted Symphony.

Synchronized Operation WBAL-WJZ, 760 Kilocycles.
(Tune WBAL on WJZ Dial Setting.)

7:30 a. m. to 3:00 p. m.—Programs same as WJZ.

WBAL—Baltimore. 1,060 Kilocycles.
(Independent Operation.)

3:30 p. m.—Maze of Melody.
4:00 p. m.—Salon Music.
5:00 p. m.—Whyte's Orchestra.
5:00 p. m.—John B. Kennedy, editor.
5:35 p. m.—Whyte's Orchestra.
5:45 p. m.—Lowell Thomas.
6:00 p. m.—Amos 'n' Andy.
6:15 p. m.—Jesters.
6:30 p. m.—Phil Cook.
6:45 p. m.—The Merrymakers.
7:00 p. m.—Dixie Spiritual Singers.
7:15 p. m.—Rin Tin Tin Thriller.
7:30 p. m.—In the Good Old Summer Time.
7:45 p. m.—Sisters of the Skillet.
8:00 p. m.—Julia Sanderson and Frank Crummit.
8:30 p. m.—Maxwell House Melodies.
9:00 p. m.—When Some of Us Were 21.
9:30 p. m.—Clara, Lu 'n Em.
9:45 p. m.—Vocal Soloists.
10:00 p. m.—Slumber Music.
10:30 p. m.—Old Stager's Memories.
11:00 p. m.—At the Console.
11:30 p. m.-12:00 (midnight)—New Yorkers Orchestra.

CHAIN STATIONS.
(Associated Press.)

Eastern standard time. P. M. unless indicated. Programs subject to change by stations.

454.3—WEAF (NBC)—660.
(Synchronized With WTIC.)

5:00—Dinner Music.
5:40—Scores.
5:45—Stebbins Boys.
6:00—Midweek Hymn Sing.
6:30—Dramatic Sketch.
7:00—Rudy Vallee.
8:00—Birthday Party.
8:30—Miniature Theater.
9:00—B. A. Rolfe Orchestra.
10:00—Bertie Sees the World.
10:15—Country Club Orchestra.
11:00—The Continentals.
11:30—Mintz Orchestra.

348.6—WABC (CBS)—860.

5:00—Frank Ross, Songs.
5:15—Will Osborne Orchestra.
5:45—Bird and Vash.
6:00—Kate Smith.
6:15—Dennis King.
6:30—Daddy and Rollo.
6:45—The Quarter-Hour.
7:00—Pryor's Band.
7:15—Lee Reis and Arty Dunn; Mary Charles.
7:30—H. V. Kaltenborn.
7:45—Gloom Chasers.
8:00—Musical Dinner.
8:15—Boswell Sisters.
8:30—Detective Mystery.
9:00—Lewisohn Stadium Concert.
9:30—Fortune Builders.
9:45—Barbara Maurel; the Parade.
10:00—Jack Denny's Orchestra.
10:30—Radio Roundup.
11:00—Guy Lombardo Orchestra.
11:30—Ann Leaf at the Organ.
12:00—Orchestras.

394.5—WJZ (NBC)—760.
(Synchronized with WBAL.)

5:00—Van Steeden Orchestra.
5:40—Scores; Topics in Brief.
6:00—Amos 'n' Andy.
6:15—Jesters.
6:30—Phil Cook.
6:45—Pickard Family.
7:00—Spiritual Singers.
7:15—Rin Tin Tin Thriller.
7:30—Good Old Summer Time.
7:45—Sisters of the Skillet.
8:00—Sanderson and Crummit.
8:30—Orchestra Melodies.
9:00—The Story Behind the Song.
9:30—Clara, Lu and Em.
9:45—Willard Robison.
10:00—Slumber Music.
10:30—Old Stager.
11:00—Reveries.
11:15—Carl Moore's Orchestra.
11:30—Tal Henry Orchestra.

Tune in These Today.

2:45 p. m. (WMAL)—Rochester Civic Orchestra.

5:15 p. m. (WRC)—Constance Russell, pianist.

6:30 p. m. (WMAL)—Daddy and Rollo.

7:00 p. m. (WRC)—Rudy Vallee Orchestra.

8:30 p. m. (WRC)—Goldman Band Concert.

8:30 p. m. (WOL)—Bonanno String Quartet.

9:00 p. m. (WMAL)—Lewisohn Stadium Concert.

9:00 p. m. (WBAL)—When Some of Us Were Twenty-One.

10:00 p. m. (WRC)—Schramm's Orchestra.

10:00 p. m. (WMAL)—Philco Orchestra.

11:30 p. m. (WMAL)—Nocturne; Ann Leaf.

Jane Corbett INTERPRETS the MODE

A trim, tailored suit for summer travel, of dark green wool crepe, with novel incrustations. (A Dah-ray design.)

New York, July 8.

HARD times are good times for the little lady who feels towards materials as I do. You know how I feel about it—a piece of material to me is an investment, and it can be used and used again, and should be. I don't think of using a piece of material several times as "making over" a garment, and no chic Parisienne knows the meaning in any language of the words "make over." She says: "Oh, Yvette, I have just made ze loffliest evening dress from ze Poiret gown—you know, ze one I bought when Ninon was married five years ago?"

So-o-o-o, everyone of us has a trunk or two or three full of things that we are either tired of, or have gone out of style, and these so-called hard times should make us give this trunk more serious consideration than before. So let's spend this week-end rummaging around and salvaging or resuscitating our old favorites—and, I'll tell you what, La Chic Secretaire and I will do the same thing and make you a leaflet of clever make-overs very soon.

And what about the Patou dress, oh-h-h the gorlicious one, in black crepe marocain, that I have worn sh-h-h, for two years? Well, the sleeves were long and tight and the back incrustations tricky, and the sleeves pulled the seams in the back so that it was oh, "just a little shabby." And what could we do about it? Well, nothing less than cut off the sleeves to just above the into an almost cape-like effect made from the lower part of the sleeve that was cut off, and voila, a dress for summer, and one that didn't pull the back incrustations out because there was no pull at the elbows.

Sad experience taught me—and lots of my dear public, too—that you just can't go traveling in a suit that isn't tailored and smartly restrained! Gadgets just don't seem to go with traveling clothes—and you not only feel all wrong but look it if you attempt to be the least bit fussy! Yet, on the other hand, I just simply can't stand the square, mannish, unattractive suits that are shown as examples of "tailored wear." 'N' so, I designed a suit, for town wear and traveling, and it was good I have sketched it for you today. It's of dark green wool crepe, meticulously finished, and its odd incrustations make the coat ever so cleverly and subtly form-fitting. And the skirt is box-pleated all around for comfort and chic!

So—if you have the figure to stand attention, why not emphasize it by incrustations even on your more practical clothes?

And the very thicky little vestee-blouse that's worn with this suit, and also sketched for you today, is of white silk jacquard—which is silk with a very lustrous figure that shows up in such definite contrasts to the dull ground. 'N' this vestee is worn over a short sleeved georgette guimpe.

A fur scarf that's soft and fluffy and fragrant is always a thing of beauty! 'N' it will last and last—if you send your stamped, self-addressed envelope right away to the Dare Department of the Washington Post for the leaflet telling how to make the clever, protective bag for your fox, that hangs away in a closet 'n' is softly sacheted and utterly feminine in its unusual usefulness!

Do look for the weekly Dare fashion letter in the Sunday Washington Post.

Au Revoir!

(Copyright, 1931.)

What Today Means to You

By MARY BLAKE

"CANCER."

IF July 9th is your birthday, the best hours for you on this date are from 9 a. m. to 11:10 a. m., from 2:05 p. m. to 3:40 p. m., and from 7 p. m. to 9:20 p. m. The danger hours are from 11:30 a. m. to 1:20 p. m. and from 5 p. m. to 6:50 p. m.

July 9th, from the astrological standpoint, is more propitious for men than women. The latter are liable to get entangled in unsatisfactory affairs of the heart and suffer through the jealousy of their own sex. Men's frame of mind will be forceful and enterprising.

Children born on this July 9th will be capable, dependable, rather imperious and sometimes headstrong. They will always show a decided preference for the society of the opposite sex, and will probably marry early in life. This, in their case, will ensure a happy home life.

Your horoscope, if you were born on July 9th, denotes a keen perception, an analytical mind, and a courageous heart. Many valuable opportunities will come your way, and none of them will be "passed up" by you. No hasty or impulsive decisions will be made, however, as you weigh very carefully all the "pros" and "cons" before acting. Fear of consequences, or possibility of failure will never hold you back, if, after consideration, you consider the game worth while, you are always ready to take a chance, and make the most of it.

You are very companionable, and shine in social circles. You are always willing, if necessary, to inconvenience yourself in order to help others to have a good time. You will, if circumstances permit, travel much, and your experiences will be eventful and interesting. You can rise superior to disagreeable surroundings, and only on very rare occasions has anything disturbed your equanimity or upset your geniality.

Your disposition is a happy, and not a jealous one. Envy never fills your soul, and though you quickly resent an insult, your nature is easy-going. Home life will mean a great deal to you, but will not absorb your interest to such an extent as to make you neglect outside interests.

Successful People Born July 9th:

1. Elias Howe—inventor.
2. Philip P. Bliss—composer.
3. John D. Rockefeller—capitalist.
4. James M. Beck—lawyer.
5. Richard Achilles—Secretary of Interior under President Taft.
6. John C. Calhoun—financier.

(Copyright, 1931.)

Helping the Homemaker

By LOUISE BENNETT WEAVER.

Tomatoes and Cheese.

Dinner Menu.

Tomatoes and Cheese, Browned
Buttered Beets
Bread Apple Butter
Head Lettuce Fruit Dressing
Deep Dish Blackberry Pie Cream

Tomatoes and Cheese, Browned.

6 tomatoes
1 teaspoon salt
¼ teaspoon paprika
1-3 cup flour
½ cup cheese, grated
6 slices bacon
3 tablespoons butter.

Wash tomatoes. Do not peel them. Cut in half-inch slices. Place slices in large shallow baking pan. Sprinkle with salt, paprika, flour and cheese. Add bacon slices and butter. Bake 20 minutes in moderate oven. Baste several times. Carefully arrange on serving platter. Garnish with parsley.

Fruit Salad Dressing.

2 eggs or 4 yolks
1-3 cup sugar
3 tablespoons flour
½ teaspoon salt
¼ teaspoon dry mustard
¼ teaspoon pepper
½ cup lemon juice
2-3 cup orange juice
½ cup diced pineapple
1 tablespoon butter.

Beat the eggs and add sugar, flour, salt, mustard and pepper. Add fruit juices. Cook in double boiler until thick and creamy. Stir constantly. Add the rest of the ingredients. Mix well, cool and chill.

Deep Dish Blackberry Pie.

3 cups blackberries
1 cup sugar
2 tablespoons flour
⅛ teaspoon salt
1 tablespoon lemon juice
1 teaspoon cinnamon
¼ teaspoon nutmeg
2 tablespoons butter.

Thoroughly wash the berries. Blend berries, sugar, flour and salt. Add the rest of the ingredients and pour into buttered pan three inches deep and about 7 inches in diameter. Add the crust.

Crust.

1½ cups flour
2-3 teaspoon salt
½ cup lard
2 tablespoons cold water.

Mix flour and salt. Cut in lard and slowly add water. When a stiff dough forms, roll it out to fit over berries. Place carefully and press the edges of the dough with a fork. Make four holes in the top. Bake for 25 minutes in a moderate oven.

Culbertson on Contract

by Ely Culbertson

World's Champion Player and Greatest Card Analyst

25

THEY SHALL NOT PASS.

LIGHT but sound Opening bids of one of a suit are the backbone of the Approach Forcing System. Those who fail to employ them, when fully justified by values held, are playing losing Contract and are more difficult as partners than occasional overbidders.

More often than not, timid bidders are merely ignorant of card values and are unable to recognize the honor-trick power of the standard honor-trick table. Hands which justify Opening bids in the Approach Forcing System, frequently "look" weaker, although actually stronger, than the obsolete "two quick-tricks." To pass with hands, which, if properly bid, would make games or would impede opponents' progress toward game, is playing losing Contract.

The honor-trick table, which I am repeating in this article, discovers for the accurate bidder many new trick-taking values and biddable combinations which are entirely obscured from the vision of players who adhere to other requirements. The following deal from a team-of-four Duplicate match between the teams representing the Bethlehem and Allentown, Pa., Kiwanis Clubs, is an enlightening example of the possible value to a partnership of even the barest minimum Opening bid of one in a suit.

Contract Deal
North-South vulnerable
East-West not vulnerable
South—Dealer

At table No. 1 South passed, although the hand has well distributed strength with 2-½ honor-tricks in three suits—the Ace and Queen of Spades being 1-½, the guarded King of Hearts being ½ and the Queen Knave of Diamonds furnishing the necessary additional ½ trick required for an opening bid in the Approach Forcing System. At this table, following South's pass, West also passed and North, of course, has no bid. East, however, has 5 honor-tricks. This particular East bid two no-trump, all others passing.

He should have bid one club—a suit being far safer and more informative than the colorless no-trump. The difference in this case is obvious and from analysis of thousands of hands, I am fully convinced that to prefer a biddable suit, even a four-card minor, to a no-trump bid, is playing winning Contract. No one hand ever proves a theory, but the results of thousands should establish a principle. The Forcing-Approach System does not shun no-trump declarations, but bids them only after suit distribution is made known.

Against the two no-trump bid, South opened with the Queen of Diamonds and the Declarer took 9 tricks; 6 clubs, 2 diamonds and a heart, and conceded the remaining tricks to his opponents.

At the other table, however, the player holding the South cards bid in accordance with the Approach Forcing System. He bid one spade, West passed, and North, with ample playing tricks, including an honor-trick in spades, bid four spades. East doubled with great assurance.

At this point Old Man Distribution stalked upon the stage and with his powerful club void in the North hand proceeded to wreck the party for East. Distribution shriveled East's 5 quick-tricks to 3. Four-wheel brakes never slowed up a rapidly moving Rolls Royce any more effectively than distribution can slow up quick-tricks. Against the four spade declaration, East and West were defenseless. Any Opening gives Declarer his contract.

With this particular hand, South's fine perception of the trick-taking capacity of a well distributed 2½ honor tricks gave his team a vulnerable game with 500 points in Duplicate play, plus 240 points for 4 tricks in spades at their double value plus 100 points for making a doubled contract, a total of 840 points. The opposing team, with a passing South, permitted East and West to make a score of 105 for 3 tricks at notrump (game not being bid for). This gave the Approach Forcing pair of players, with their game in spades, a swing of 840 plus 105 and inasmuch as the match was won by 800 points, this proved to be the decisive deal of the match.

It might serve a useful purpose in throwing light upon the prevalent notrump complex to contemplate what would have happened at table No. 1, if East, Fourth Hand, had bid one club. South would probably have passed, but even if he had taken heart and bid a defensive one spade, West would certainly have bid four clubs and East would have bid for games in clubs and would have made it, losing only a spade and a heart.

Today's Pointer.

Weak players at Auction easily disguise their weaknesses, most of them even fooling themselves. This is impossible in Contract. The timid or uninformed bidder fails to arrive at the contract waranted by the trick-taking possibilities of the cards he holds; the poor player is unable to take the tricks he bid for. Contract is a searching beam of light, revealing all the dusty, moldy corners in one's game.

(Copyright, 1931.)

GARDENS

By JANE LESLIE KIFT

ANSWERS TO INQUIRIES.

PLEASE tell me the name of the green insects that have taken possession of my rosebush and a means of getting rid of them.

MRS. J. K.

Aphids. Better use arsenate of lead dust.

Arsenate of Lead Dust.

1 ounce of powdered lead arsenate.
4 ounces of air-slacked lime.
4 ounces of powdered sulphur.
½ ounce of 40 per cent liquid nicotine.

These ingredients must be thoroughly mixed and then sifted several times. To apply any dust, use a blower gun or place the material in a cheesecloth bag and shake the contents over the affected plants. As the above formula contains poisons, it must be kept out of the reach of children or other irresponsible persons.

When shall I prune my lilac bush?

NORA H.

As a rule, a lilac bush bearing only on the topmost branches rarely requires much pruning. What is to be cut away must not be removed until after the plant has finished flowering, at which time only the dead flowers should be removed. In early April or March, if the season is open, it is well to cut away all wood that has been winter-killed.

I was given a poinsettia, which rested, but is now in full leaf. What do you advise?

E. M. K.

Better in late August remove half of the stalks and give the plant some liquid manure. In the meantime keep the plant in the sun and do not overwater it. Water about three times each week is sufficient.

Please tell me the name of the inclosed lavender shrub; also the yellow one.

MRS. M. B. B.

Am so sorry, but the yellow one was beyond identification, merely dust when it reached me. The one with the lavender flower is heather.

Please tell me why my ferns never thrive.

MRS. F. H.

I am sorry, but with no description of the variety of fern you have or the place in which you keep it I can not answer your question. If you care to write again, inclosing a self-addressed, stamped envelope, I shall be glad to send you a circular on the care of ferns which we have prepared for readers of this column. As a rule, ferns should be kept moist. With the exception of the polypodium, they are not sun-loving plants. In the house they demand light but little real sun.

(Copyright, 1931.)

Ice Green and Fuchsia

Satin

Satin, the palest, coolest ice green, cut in the unexplainable bias fashion that makes it fit like a dream, with a soft cape collar that also serves as sleeves . . . and in the belt a brilliant splash of fuchsia velvet for perfect contrast.

For a Miss, $29.50

Jelleff's Misses' Salon—Frocks—Second Floor.

The New
JELLEFF'S

YOUR NAME WHAT DOES IT MEAN?

By HARRY A. DEFARRARI, Ph. D.

THE family name "Hastings" has come down to us from two slightly different English sources. In a great many cases it indicates an original place of residence in Hastings, County Sussex. This place-name means "the domain of the Haest family." Its Anglo-Saxon form was "Haestingas." It has been found that in a few cases "Hastings" means "the son of Hasting." The family name "Hasting" means "the son of Haest." The personal name "Haest" is derived ultimately from the Old Norse "hastr," which means "violent" and "severe." From what precedes it is evident that the family name "Hastings" must sometimes be translated by the long expression "the son of the son of the violent man." A few early instances of the name as seen in the Hundred Rolls (1273) are William Hastings, Henry de Hasting and Richard Hastings.

The family name "Stroud" (also spelled "Strode") is of English origin. It means "the brushwood" and "the thicket," and points to an original place of residence near such places. The family name has frequently been given because of a former residence in one of the several English towns and villages named "Stroud," "Strude" and "Strood." Forms of this family name in early English records are "Strode" (1273), "Stroude" and "Strode" (1327), and "Strowde" (1571).

The family name "Perley" (also spelled "Parley") is derived from the Old English "pere-leah." It means "the pear-tree meadow," and points to an original place of residence.

Watch this column every day. Your name will apear here.

(Copyright, 1931.)

The **PALAIS ROYAL**

G Street at Eleventh Telephone District 4400

Play a Fast Game in These

Washable Sports Outfits

$3.50

2-pc. Linen Suit, with tuck-in blouse and pleated, belted skirt. The blouse comes with sorority, square, or tailored collar neckline. White and pastels; sizes 14 to 20.

3-pc. Pique Suit, with blouse, shorts and wrap-around skirt; the blouse in sorority or polo style. White and pastels; sizes 14 to 20.

PALAIS ROYAL—Sportswear—Third Floor.

Harry C. Lee and Wilson

Tennis Racquets

$8 to $10 Values

Every one of these racquets, in spite of the extraordinarily low price, was strung this year, and will see you through many a hard game. Various styles and weights, so you can get just the racquet that suits you at $5.

$5

Others, $1.95 to $3.95 Racquet Cases, 75c to $1.50

TENNIS BALLS Imported English Balls, 35c, 3 for $1

Pressure Balls, 50c, 3 for $1.25

PALAIS ROYAL—Main Floor.

This Bright Beach Bag Is Also a Beach Pillow

and even a Float!

$1.95

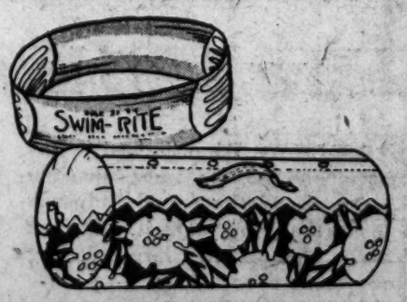

The "Pillo-Bag" with its inner-tube lining will carry bathing things to and from the beach. And while you're there, you can inflate the rubber tube and immediately this versatile bag serves as a pillow, a back rest, or even a reliable "float" for those who don't swim.

Swim-Rite Belts

For Children or Grown Ups

Assorted colors and sizes. They're very helpful when you're learning to swim. Get one for the children. They come in assorted sizes and colors.

$1.69

PALAIS ROYAL—Beach Shop—Main Floor.

HOW IT BEGAN

By Russ Murphy and Ray Sensitky

VACCINATION

IN 1796 EDWARD JENNER PROVED THAT A PERSON WITH COW-POX WAS PROTECTED AGAINST SMALL-POX, BY INOCULATING A BOY WITH BLOOD SUB-STANCES FROM A DAIRY MAID INFECTED WITH COW-POX. THE BOY WAS EX-POSED TO SMALLPOX BUT DID NOT CONTRACT IT. THE WORD "VACCINATION" COMES FROM THE LATIN "VACCA", OR COW, WHOSE BLOOD IS USED TO MAKE VACCINE.

TO CHEAT THE HANGMAN

IN THE EARLY 1000'S ALL SORTS OF TRICKS WERE RESORTED TO BY CULPRITS TO PREVENT DEATH BY HANGING, SUCH AS A BELT CONCEALED UNDER THE CLOTHING TO HOOK ON THE ROPE AND PREVENT STRANGULATION. IF THE VICTIM DIDN'T DIE BY SUNDOWN HE WAS OFTEN RELEASED.

2

WHY 2 IS UNLUCKY

THE NUMBER TWO ACQUIRED AN EVIL REPUTATION AMONG EARLY CHRISTIANS BECAUSE HELL WAS CREATED ON THE SECOND DAY. WE STILL HEAR OF IT AS AN UNLUCKY NUMBER IN CERTAIN GAMES.

©1931 by Metropolitan Newspaper Feature Service, Inc. Great Britain rights reserved.

TOMORROW—Riches of Golconda; Between Hay and Grass; Riff-Raff.

If you have other ideas as to HOW IT BEGAN write to Russ Murphy, care of The Washington Post. If you want to see how some other particular custom or saying began let Russ Murphy know and his answer will be illustrated in this series.

HOW TO KEEP WELL

By DR. W. A. EVANS

To the limit of space questions pertaining to hygiene and prevention of disease will be answered in this column. Personal replies will be made to inquiries, under proper limitations, when return stamped envelope is inclosed. Dr. Evans will not make diagnosis or prescribe for individual disease.

ANOTHER WORM MEDICINE.

CASTING about for a safe and effective worm medicine, Caldwell and a group of associates at the Vanderbilt University hit upon hexylresorcinol. This medicine, under various names, has been in use for a good many years as an antiseptic for the urinary tract. When given by mouth it is absorbed into the blood and excreted by the kidneys, being changed by this organ into a powerful antiseptic. If the chemical conditions are right, we have thus an antiseptic applied from the inside and in an excellent position to do good service. In twenty years of its use many thousands of people have taken it pretty indiscriminately and it has proved to be safe. This was one reason Caldwell and his associates decided to try it as a worm medicine.

So far it has been used only as a remedy for the ordinary round worm. A plentiful supply of round worms are obtainable in any hog pen. They experimented first with worms in test tubes. Having proved the ability of the drug to kill the worm they finally tried it on human beings. The conclusion they have arrived at is that it is both safe and efficient. It produces no symptoms in the man or child who has taken it. Given properly, one round will kill 95 to 100 per cent of all the worms in the digestive tract. Given in half doses, it kills 75 per cent of the offenders.

The dose for an adult is 15 grains of the medicine in crystal form, put up in a hard capsule. It is to be taken on an empty stomach, without alcohol or oil, and the dose is followed three or four hours later by salts. The dose for a child is one-half that for an adult. Oils, glycerin, alcohol, or food in the stomach while the medicine is there greatly decrease it efficiency.

Worms do not try to escape from this medicine as they do from carbon tetrachloride. They seem to be content to remain quiet and absorb it. Eggs probably escape. At any rate, it is advisable to follow, say three weeks later, with a second dose in order to kill the worms that have hatched and matured meanwhile, or that escape the first dose.

The remedy has not been tried against thread worms, trichina, hookworm, or tapeworm. Nor have hog breeders used it with hogs, so far as we know.

TRENCH MOUTH CAN BE CURED.

S. F. writes: What is the cause and the result of trench mouth?

REPLY.

Trench mouth is caused by infection of some part of the mouth by two microbes acting in conjunction. It can be cured, leaving no after effects, although it may have caused some destruction of tissue. Keeping the mouth very clean is a preventive. Mouth washes are excellent for that purpose. Soap is an almost perfect preventive.

RIDDING CLOTHES OF LICE.

P. M. A. writes: I have discovered lice in my suit of clothes, which is practically new. I can not afford to throw the suit away or burn it up. However, I will do so, if you say it should be done. Is it possible for me to get the lice and eggs out of the suit if there are any left in it? There are no vermin on my body.

REPLY.

The usual method is to iron the clothing, especially the seams. The iron should be almost hot enough to scorch.

Steaming them long and well is even better. A well equipped cleaner should be able to solve your problem. Lice in clothing go on the body to feed. If your insects do not, then they belong to some other insect tribe.

MAY RETAIN EXTRA POUNDS.

Miss L. writes: Since undergoing a major operation about six months ago I have gained 10 pounds. What is the cause of this? Will it be possible to keep it? How soon will it disappear?

REPLY.

My guess is that the operation was an ovariotomy. It may have been removal of the thyroid. If either guess is right the increase in weight was to have been expected. Another guess is that your excess weight will be a permanent quality. About the only way out is the celestial route.

(Copyright, 1931.)

Daily Cross-Word Puzzle

ACROSS.

1 Appropriate
4 Bulk
8 Strike an attitude
12 Perceive
13 A molding
14 Pertaining to grandparents
15 A long, slender, cylindrical-shaped cigar
17 Piece of glass used in optical instruments
18 Grant temporary use of
19 Be absorbed into something else
20 Inner or eastern part of the chancel
23 Rises and overtops
25 Lessen
27 Be tangled
28 Touch or strike gently
31 Deserted or unfrequented by human beings
33 To harm
35 Tip
36 At an end (poetic)
38 More recent
39 Refunded
42 Criterion
43 Watered silk
45 A Small valley
47 Wide-mouthed jar
48 Expressing ridicule
52 Lubricates
53 Cereal grass (pl)
54 Shy
55 Quantity of medicine taken at one time
56 A violent blast of wind
57 Sheep

DOWN.

1 Venomous snake of Egypt
2 A vegetable
3 Cardinal numeral
4 A speck
5 Doer
6 Infrequently
7 Large body of water
8 Of fainter luster or hue
9 Exaggerate
10 Rendered vocally
11 Besides
16 Flush with confidence
19 Element that forms a base
20 A large bundle
21 very black
22 Large baboons
24 Small compact mass
26 Run away
29 Generations
30 Saucy
32 An affirmative vote
34 Matches or marries
37 Eminence commanding a plain
40 Expunge
41 Shoots out
43 Humor
44 Medley
46 Cause to careen
48 Domestic animal
49 To frost
50 Promise solemnly
51 Ocular perception

YESTERDAY'S ANSWER.

C	A	M	E	■	A	N	A	■	P	O	P	S
A	L	A	R	■	A	E	P	■	E	M	I	T
S	O	L	E	■	I	M	P	A	R	I	T	Y
R	E	A	■	G	A	M	E	R	■	T	A	X
■	■	P	A	N	■	E	A	T	S	■	■	■
S	T	E	W	A	R	D	S	■	W	A	L	O
A	E	R	A	T	E	■	E	L	A	T	E	D
P	A	T	S	■	A	S	S	C	A	T	E	D
■	■	■	W	A	S	P	■	M	E	E	■	■
O	E	R	■	L	O	A	D	S	■	S	P	A
R	A	E	S	E	N	C	E	■	A	T	O	M
A	N	T	A	■	E	E	M	■	C	E	A	E
L	E	S	T	■	O	A	Y	■	E	D	E	N

(Copyright, 1931.)

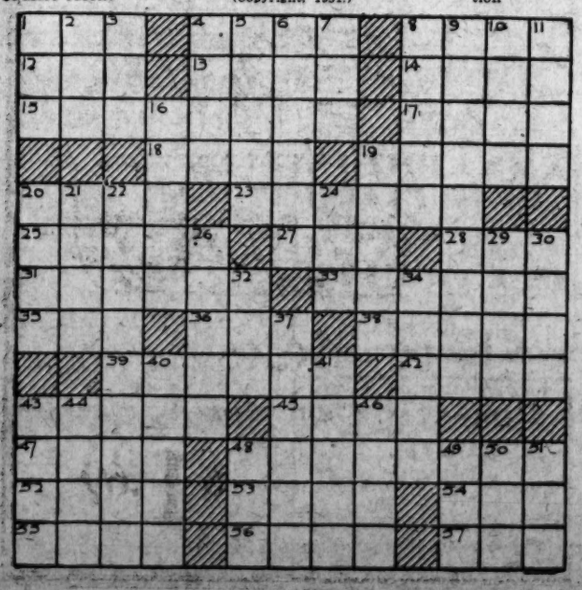

BUCK ROGERS, 2431 A. D.

Descend Into Trap

More strange adventures in a full color page every Sunday.

By Phil Nowlan and Dick Calkins

IN KIRONG PASS A TRAP HAD BEEN SET FOR US - UTTAR BHOUB HAD HIRED TIBETAN BANDITS TO CAPTURE WILMA FOR THE MAHARAJAH'S HAREM!
COPYRIGHT JOHN F DILLE CO REG U S PAT OF
AS WE ROCKETED TOWARD THEM-
HERE THEY COME! - YOU BEAT ANYA - ANYA, YOU YELL "HELP!" - WHEN THEY LAND WE ALL JUMP ON THEM!
UH-HUH!
WILMA AND I LOOKED DOWN AND SAW—
MAKE IT NATURAL!
I LIKE THIS JOB! SHE STOLE SOUR CREAM FROM MY MOTHER ONCE!
HELP! HELP!
YOU DON'T HAVE TO HIT SO HARD DO YOU?
STOP! YOU'RE RAMMING US SQUARE INTO TROUBLE! - GIVE ME THOSE CONTROLS!
I WILL NOT! - WE'RE GOING TO RESCUE THAT POOR GIRL!
BEFORE I COULD STOP HER - WILMA DIVED!
784
TO BE CONTINUED

GASOLINE ALLEY

Don't miss this feature in colors in The Sunday Post.

Away We Go

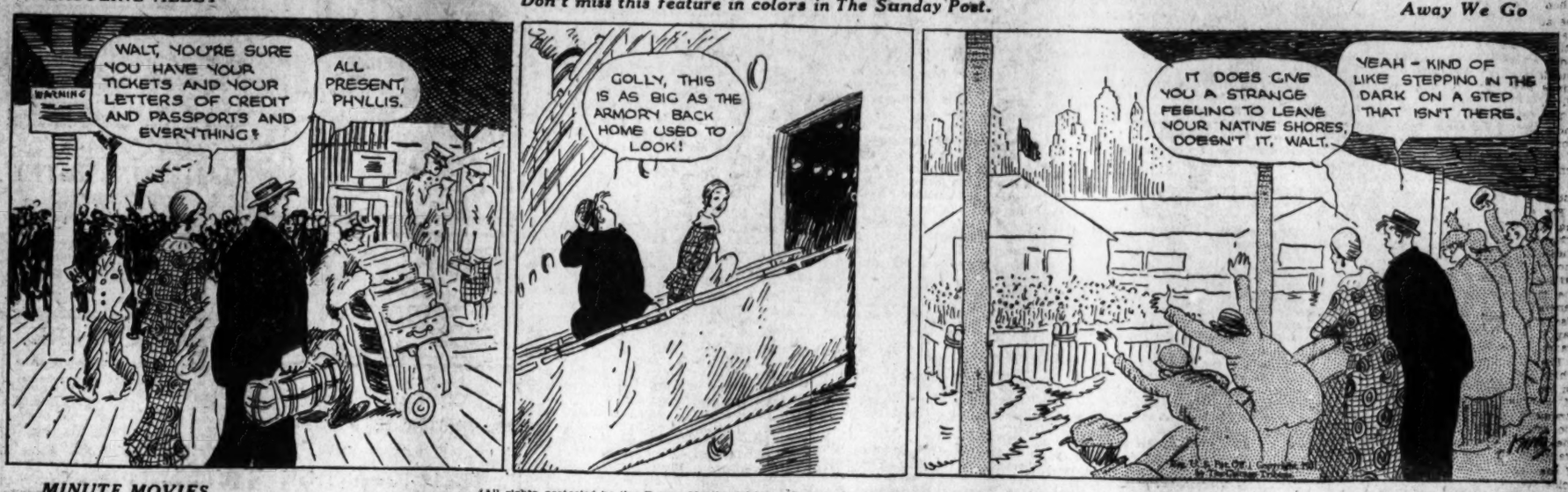
WARNING
WALT, YOU'RE SURE YOU HAVE YOUR TICKETS AND YOUR LETTERS OF CREDIT AND PASSPORTS AND EVERYTHING!
ALL PRESENT, PHYLLIS.
GOLLY, THIS IS AS BIG AS THE ARMORY BACK HOME USED TO LOOK!
IT DOES GIVE YOU A STRANGE FEELING TO LEAVE YOUR NATIVE SHORES, DOESN'T IT, WALT.
YEAH - KIND OF LIKE STEPPING IN THE DARK ON A STEP THAT ISN'T THERE.

MINUTE MOVIES

(All rights protected by the George Matthew Adams Service. Trade Mark Registered U. S. Patent Office.)

By Ed Wheelan

WHEELAN SERIAL
SUPPER FOR SEVEN
EPISODE 40
SHOCKED AND PALE, BEATRICE WORTH APPEARED IN THE LIBRARY BEFORE INSPECTOR KEENE
I AM AWFULLY SORRY TO HAVE TO TROUBLE YOU, MISS WORTH. PLEASE BE SEATED"
THE DUTIES OF THE POLICE ARE NOT ALWAYS PLEASANT, MISS WORTH. BUT WHERE A MURDER HAS BEEN COMMITTED IT IS THEIR BUSINESS TO DISCOVER THE GUILTY ONE, NO MATTER WHO HAS TO SUFFER OR HOW MUCH PAIN MAY BE CAUSED TO THOSE WHO LOVED THE VICTIM"
I UNDERSTAND THAT, INSPECTOR"
BUT PLEASE BEFORE YOU GO ANY FURTHER LET ME TELL MY STORY - A STORY OF FALSE PRIDE AND... STUBBORN VANITY... MAY I DO SO?
IF YOU WISH, MISS, BUT I MUST WARN YOU NOW THAT ANYTHING YOU SAY MAY BE USED AGAINST YOU LATER ON!
I'M NOT AFRAID OF THAT, INSPECTOR, BUT I UNDERSTAND THAT YOU SUSPECT MR. STANFIELD OF THE MURDER OF DR. CLYMER. I AM CERTAIN THAT HE IS INNOCENT BUT IF YOU PROVE HIM GUILTY, THEN I WANT YOU TO KNOW THAT I AM EQUALLY AS GUILTY!!
I LOVE CLAUDE STANFIELD WITH ALL MY HEART AND HAVE EVER SINCE I MET HIM, BUT BECAUSE OF A FOOLISH LOVERS' QUARREL I DECIDED TO PUNISH HIM, AND SO FOR MONTHS I PRETENDED TO CARE FOR DR. CLYMER, A MAN I REALLY DETESTED!!
OH, WHAT A LITTLE FOOL I'VE BEEN!! HEARTLESS AND CRUEL JUST BECAUSE OF MY WRETCHED PRIDE!!
THERE - THERE - DON'T CRY, MISS WORTH, I HAPPEN TO KNOW YOU ARE TELLING THE TRUTH AND NOW, PERHAPS, WE SHALL GET SOMEWHERE!!
AGAIN THE "MYSTERIOUS FIGURE" HERE TO-MORROW! 7-9

BOBBY THATCHER

The Invited Guests—

By George Storm

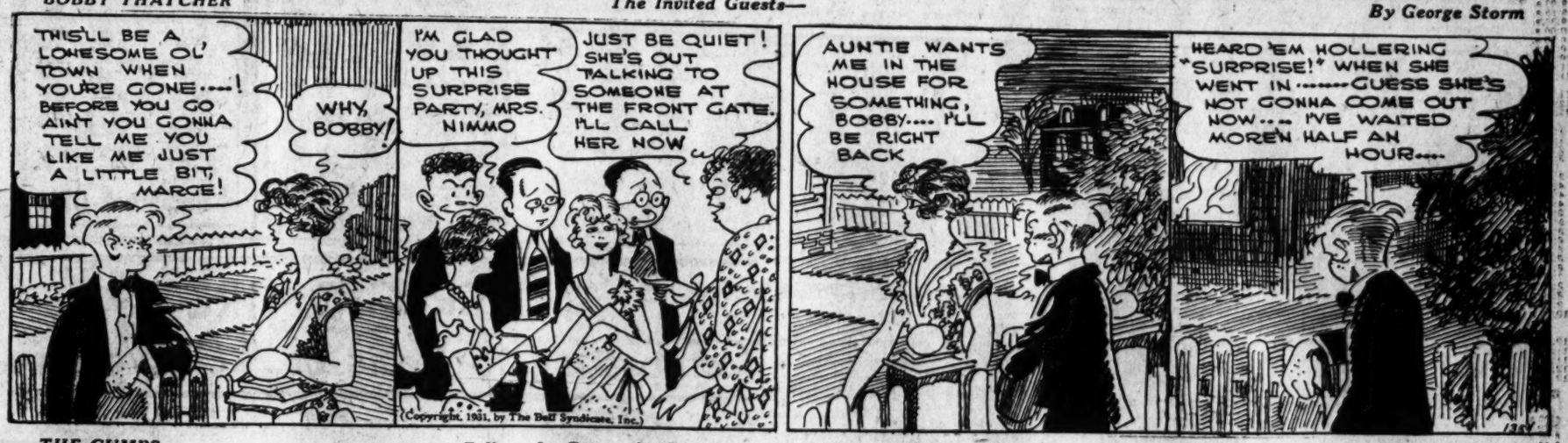
THIS'LL BE A LONESOME OL' TOWN WHEN YOU'RE GONE....! BEFORE YOU GO AIN'T YOU GONNA TELL ME YOU LIKE ME JUST A LITTLE BIT, MARGE!
WHY, BOBBY!
I'M GLAD YOU THOUGHT UP THIS SURPRISE PARTY, MRS. NIMMO
JUST BE QUIET! SHE'S OUT TALKING TO SOMEONE AT THE FRONT GATE. I'LL CALL HER NOW
(Copyright, 1931, by The Bell Syndicate, Inc.)
AUNTIE WANTS ME IN THE HOUSE FOR SOMETHING, BOBBY.... I'LL BE RIGHT BACK
HEARD 'EM HOLLERING "SURPRISE!" WHEN SHE WENT IN.....GUESS SHE'S NOT GONNA COME OUT NOW.... I'VE WAITED MOREN HALF AN HOUR....

THE GUMPS

Follow the Gumps in the colored Comic Section of The Sunday Post.

The Reception Committee

WELL- UNCLE BIM CLOSED IN ON THE FACTORY-
TOM IS OUT- BIM'S STAFF OF EXPERTS ARE READY TO TAKE OVER THE PLACE-
ANDY LOST HIS $250,000. AND SCOOGE— DON'T GO NEAR HIS OFFICE- HE HELD ON TO HIS HALF MILLION DOLLARS WORTH OF STOCK- AND IS STILL HOLDING IT-
WELL- HENRIETTA- THE BLOW HAS BEEN STRUCK- I'VE LOST- IT'S ALL OVER NOW- I HAVE LOST THE FACTORY- MY BUSINESS IS GONE-
BUT I HAVE COME TO YOU-DEAREST- TO ASK YOU TO BE MY WIFE- I AM NOT TOM CARR THE MILLIONAIRE- I AM ONLY A POOR BOY AGAIN- STARTING LIFE OVER- I HAVE NOTHING-
AND TOM, DEAR - I HAVE A LITTLE CONFESSION TO MAKE TO YOU - I HAVE NOTHING - I AM NOT RICH - I TOO AM PENNILESS - I AM NOT THE WEALTHY HEIRESS THAT I HAVE LED YOU ALL TO BELIEVE I AM - I BORROWED MONEY - VAST SUMS - FROM A MAN NAMED SCOOGE TO ENABLE ME TO KEEP UP APPEARANCES - I HAVE PAID HIM IN FULL WITH MY STOCK - I SUPPOSE YOU WILL HATE ME FOR TELLING YOU THIS -
DARLING- I LOVE YOU A THOUSAND TIMES MORE - YES - A MILLION TIMES MORE BECAUSE YOU ARE NOT AN HEIRESS - AND THAT YOU ARE NOT RICH - I LOVE YOU FOR WHAT YOU ARE - I LOVE YOU-
QUICK! HENRIETTA GRAB THAT WIG - HANG ON TO IT - DON'T LET TOM KNOW ABOUT IT UNTIL AFTER THE KNOT IS TIED OR YOU MAY LOSE HIM-
SIDNEY SMITH

Baby Mine

WINNIE WINKLE, THE BREADWINNER

See the Winkle family in colors in The Sunday Post.

I Love You

SINCE MR. BIBBS' FORMER OFFICE HELP JOINED AD LIBB IN HIS NEW TWIN PIN COMPANY, EVERYBODY HAS BEEN FIGHTING OVER WHO IS THE REAL BOSS...
SO FAR, THE SCORE IS NOTHING TO NOTHING, FAVOR NOBODY.
JULY 9
OF COURSE I'M THE BOSS! DIDN'T I INVEST $15000. AND START THE BUSINESS GOING ???
OH YEAH? AN' IF IT WASN'T FOR MY MONEY, WHERE WOULD THIS BUSINESS BE?
HOW ABOUT MY $1000. INSURANCE POLICY?
IT SEEMS TO ME THE ONE WHO DOES THE MOST WORK AROUND HERE SHOULD BE THE REAL HEAD - AND THAT'S ME!
YOU'RE ALL FORGETTING THAT I PUT MY GOOD DOUGH IN THIS BUSINESS
HOW ABOUT MY INVESTMENT OF $2200. ??? I'M THE BOSS - ALL RIGHT - BLA-BLA
AHEM-ER- I'D LIKE TO SEE SOMEBODY IN AUTHORITY HERE !!!
YES SIR! WHAT CAN I DO FOR YOU?
I'M THE MAN YOU WANT!
HERE I AM, SIR!
MOVE ASIDE! THE GENTLEMAN WANTS TO SEE ME!
HE SAID SOME ONE IN AUTHORITY - THA'S ME!
BRANNER

BANKERS TO STUDY NEW POWER FORM

Copies of Counsel's Opinion Will Be Received Soon for Examination.

By THOMAS M. CAHILL.

Officials of member banks of the District of Columbia Bankers Association will soon receive for study copies of an opinion from the office of the association's general counsel regarding the New York Stock Exchange stock power form, use of which in transactions instead of the form of the association and local stock exchange has been a question before the association since December.

The question, referred to the association's standardized forms committee, arose over the form adopted some years ago by the local exchange and now used by most member banks. It was later learned that stock sold and delivered accompanied by this form does not constitute good delivery on the New York Stock Exchange.

While the forms committee has reported that local banks might safely adopt the New York form and at the same time have all the protection the form now in use affords, no recommendation as to preference has yet been made by the association, and it is now believed that ultimately member banks will determine individually which form they will use.

List of Committees.

Selection of all standing committees of the association for the new administrative year has been completed by its president, Edward J. McQuade, president Liberty National Bank. They are the following:

Audit—Cashier J. Frank White, National Bank of Washington, chairman; Auditor J. Dan Faber, American Security & Trust Co.; President John D. Howard, Seventh Street Savings Bank; Vice President and Treasurer John D. Leonard, Washington Savings Bank; Vice President and Treasurer Edson B. Olds, Union Trust Co.; President Maurice Otterback, Anacostia Bank; President John C. Walker, Chevy Chase Savings Bank.

Credit Bureau—Vice President Charles H. Doing, Washington Loan & Trust Co., chairman; President Francis O. Addison, jr., Security Savings & Commercial Bank; Assistant Cashier Hulbert T. Bissell, Riggs National Bank; Vice President C. F. Burton, Washington Mechanics Savings Bank; Vice President Hilleary G. Hoskinson, Riggs National Bank; Cashier C. F. Jacobsen, National Metropolitan Bank; Secretary Frederick P. H. Siddons, American Security & Trust Co.; Assistant Vice President John R. McMullan, Riggs National Bank; Vice President Laurence A. Slaughter, Commercial National Bank; President Frank J. Stryker, Columbia National Bank; Cashier Samuel M. Thrift, Franklin National Bank; Vice President Wilmer J. Waller, Federal-American National Bank & Trust Co.; J. Frank White.

Standard Banking Forms.

Standardized banking forms—Vice President and Cashier Thomas J. Groom, Bank of Commerce & Savings, chairman; J. Dana Faber, Cashier W. Reginald Lewis, Northeast Savings Bank; Comptroller Arthur J. Linn, Federal-American National Bank & Trust Co.; Comptroller Raymond O. Marx, Riggs National Bank; President Raymond L. Schreiner, Bank of Brightwood; Vice President and Cashier Robert S. Stunz, Park Savings Bank; Vice President and Cashier J. Ezra Troth, Chevy Chase Savings Bank; F. P. Williams, North Capitol Savings Bank.

Insurance—Cashier Frederick H. Cox, Commercial National Bank, chairman; Secretary-Treasurer S. Wilson Earnshaw, East Washington Savings Bank; Vice President and Treasurer C. H. Pope, Munsey Trust Co.; Executive Vice President John M. Riordon, Bank of Commerce & Savings; Cashier C. W. Shoemaker, Potomac Savings Bank; Vice President and Trust Officer Sidney F. Taliaferro, Riggs National Bank; Secretary E. Percival Wilson, National Savings & Trust Co.

Law and legislation—Francis G. Addison, jr., chairman; President Joshua Evans, jr., District National Bank; President Robert V. Fleming, Riggs National Bank; President Lanier P. McLachlen, McLachlen Banking Corporation; President Henry H. McKee, National Capital Bank; W. W. Spaid, W. B. Hibbs & Co.; President Corcoran Thom, American Security & Trust Co.

Protective Committee.

Protective—Vice President Edward L. Hillyer, Union Trust Co., chairman; Assistant Trust Officer Bruce Baird, National Savings & Trust Co.; Vice President and Cashier Michael P. Callinan, National Bank; President John B. Cochran, Franklin National Bank; President Joseph T. Exnicios, Departmental Bank; Vice President Howard Moran, American Security & Trust Co.; President Joseph Schiavone, International Exchange Bank; Vice President Luther E. Schreiner, Federal-American National Bank & Trust Co.; Assistant Cashier C. Louis Eckloff, National Metropolitan Bank.

Publicity—Assistant Cashier T. Hunton Leith, Security Savings & Commercial Bank, chairman; Assistant Cashier John P. Cook, United States Savings Bank; President Wade H. Cooper, Commercial National Bank; Assistant Trust Officer Aubrey O. Dooley, Federal-American National Bank & Trust Co.; Assistant Secretary Robert L. Flather, American Security & Trust Co.; Vice President Thomas P. Hickman, Franklin National Bank; Vice President A. Scott Offutt, Washington Mechanics Savings Bank; Vice President and Cashier George O. Vass, Riggs National Bank.

Taxation—Henry H. McKee, chairman; Francis G. Addison, jr., Robert V. Fleming, Howard Moran, President John Poole, Federal-American National Bank & Trust Co.; W. W. Spaid, Sidney F. Taliaferro.

Treasury Relations.

Treasury relations—Hilleary G. Hoskinson, chairman; Cashier Charles D. Boyer, Federal-American National Bank & Trust Co.; President Victor B. Deyber, Second National Bank; Vice President Alfred H. Lawson, Washington Loan & Trust Co.; Assistant Cashier I. J. Roberts, Riggs National Bank; Vice President and Trust Officer Frank W. Stetson, National Savings & Trust Co.; Publicity Manager Eliot H. Thomson, Washington Loan & Trust Co., is again chairman of the advertising committee. Its personnel is held secret.

At the monthly meeting of directors of Washington Loan & Trust Co. yesterday the regular quarterly dividend of 3 per cent was declared payable August 1, to stockholders of record July 25, books to be closed from July 25 to August 1, both dates inclusive.

The board of directors of the John H. Wilkins Co., coffee merchants, have declared the regular semiannual dividend of 4 per cent on the outstanding preferred stock and a dividend of $1.50 per share on the outstanding no-par common stock. Both dividends are payable July 10.

Kiwanis Camp Children Are Given Club Program

First of a series of camp entertainments arranged by the Washington Kiwanis Club was presented last night before an audience of underprivileged children and their mothers at Camp Good Will, Rock Creek Park.

Miss Mary Frances Glenn and Miss Dorothy Reddish, of the Chesapeake & Potomac Telephone Co., accompanied by Mrs. Margaret Harry, sang several numbers. Moving pictures were shown by Frederick A. Schutz, a member of the club. George A. Small, the one-man band, also entertains.

FILM TIME TABLES

Feature pictures are presented on the following schedules at the theaters named.

Columbia—"A Free Soul," at 11 a. m., 1, 3:15, 5:20, 7:20 and 9:30 p. m.

Fox—"The Holy Terror," at 11:54 a. m., 2:17, 4:35, 7:42 and 10:02 p. m. Stage shows at 1:29, 3:47, 6:54 and 9:14 p. m.

Palace—"I Take This Woman," at 12:05, 2:15, 4:40, 7:25 and 9:45 p. m. Stage shows at 1:30, 3:50, 6:40 and 9 p. m.

Earle—"Broad Minded," at 11:49 a. m., 2:14, 4:39, 7:32 and 9:57 p. m. Stage shows at 1:13, 3:38, 6:31 and 8:56 p. m.

K-E-O-Keith's—"Sweepstakes," at 11:18 a. m., 1:23, 3:28, 5:33, 7:38 and 9:43 p. m.

Metropolitan—"Men of the Air," at 11 a. m., 12:49, 2:38, 4:27, 6:16, 8:05 and 9:54 p. m.

Tivoli—"Indiscreet," at 2:30, 4:10, 6:05, 7:55 and 9:40 p. m.

Ambassador—"Strangers May Kiss," at 6:15, 8 and 9:45 p. m.

ABOUT THE SHOWSHOPS

With NELSON B. BELL

THE amusing circumstances surrounding the strangest plagiarism suit in American theatrical history are recalled by the announcement that Paramount is soon to release "The Secret Call," a talking picture, adapted from the stage play of "The Woman."

Suit was filed against the late David Belasco, the producer, and William C. De Mille, the author, by a New York barber, who asserted that his play, "Tainted Philosophy," had been stolen by the two.

Stuart Walker, director of "The Secret Call," was Belasco's general stage manager at the time and, in discussing the suit, recently related again the clever manner in which the master producer won it.

When the case was called for trial, Belasco offered to stage both plays and let the jury reach its own decision. With Mary Nash, Milton Sills and Joseph Kilgour in the cast, Belasco produced "Tainted Philosophy" for the court and a theater full of invited guests.

This preposterous performance followed every stage direction of the barber and was given without the change of a single word of dialogue. The audience was in convulsions from beginning to end. According to Walker, it was the most ridiculous show ever staged. Belasco costumed the cast and put on the play as if it were one of his pets.

When the jury witnessed "The Woman," they immediately returned a verdict of not guilty.

The tonsorial artist failed even to give the Messrs. Belasco and De Mille a close shave!

Speaking of old timers—and that is what it amounted to—C. Aubrey Smith, who has been around for a long time now, is prominently cast in support of William Haines in "Just a Gigolo," coming to the Palace screen Saturday.

This talented Englishman has twice won international fame—first as a cricket champion in his native country; later as a stage and screen star.

One of my earliest recollections of C. Aubrey Smith goes 'way back yonder to the time when he was appearing under the Frohman aegis in support of Marie Doro in the stage version of William J. Locke's, "The Morals of Marcus Ordeyne." During the Washington engagement, the company put on a special invitational matinee performance of a play that had just been written by Mrs. Gustave Frohman, wife of the least known, publicly, of the three brothers, of whom the other two were the late Charles Frohman and Daniel Frohman, present head of the Actors' Fund of America.

And what, by the way, has ever become of Marie Doro, the one-time wife, if I remember correctly, of Elliott Dexter? And what, by the way, has become of Elliott Dexter?

The three Moore brothers—as long as we are dabbling in such things—in eclipse for quite a time, are gradually going about it to increase their visibility. Tom hasn't been out in front so much lately, but Matt had a meaty part in the recent screen version of "The Front Page" and now Owen, perhaps the most facile comedian of the lot, is to be seen in support of Joan, the youngest of the Bennetts, in "Hush Money," at the Fox, come tomorrow.

And another reappearance after a long absence, or have you gone out in the other room and turned on the wireless? will be celebrated at RKO-Keith's, also beginning tomorrow, when Betty Bronson will parade the screen in an important part in "Lover Come Back," in which the other principals are Jack Mulhall and Constance Cummings. Miss Bronson's role in this subject is said to be about as far removed from "Peter Pan" as one might find it possible to conveniently get—or are you finicky about having your infinitives all in one piece?

A solicitous and a helpful management has just placed in my possession a panoramic view of the Crystal Pool and its spacious "beach" of glistening sand, that would drive you out to Glen Echo Park in a hurry this weather if you had not already formed the habit of going there for a dip on your own.

In heralding this as one of the most perfectly equipped and appointed open-air natatoria—try that over on your roller-coaster, Mr. Schloss, with love and kisses—in the country, its sponsors have not at all overstated the case. The minute you clap your eye on this plant you want it for your bathroom!

Incidentally, special pennants have been ordered and are on their way to be flown from all the flagpoles around the pavilion and grounds of the Crystal Pool. These will represent all of the schools and colleges in and around Washington and will be unfurled to the breezes of the high Potomac in compliment to the faculties and enrollments of the local and nearby institutions of learning.

The public, I should say, ought to be appreciative of this for divers reasons!

In the temples of the celluloid charades, next week's entries and post positions will be about as follows: Earle, Leslie Howard and Conchita Montenegro, in "Never the Twain Shall Meet;" and Gallo and Tisen headlining the vaudeville bill; Palace, William Haines in "Just a Gigolo," and Bert Frohman, in the "Exit Smiling" revue; Fox, Joan Bennett, in "Hush Money," and Ed and Morton Beek in Fanchon & Marco's "Africa" Idea; RKO-Keith's, Betty Bronson and Jack Mulhall in "Lover Come Back;" Metropolitan, Margaret Schilling and Paul Gregory in "Children of Dreams;" Columbia, Norma Shearer in "A Free Soul," second week.

What! No rasslin' tonight? Well, would any one care to join me in a couple of fast chukkers of parchesi, then, just to whip up the blood a bit?

GEORGETOWN PLANS EXPANSION PROGRAM

School of Foreign Service to Have New Quarters at University.

Reorganization plans affecting at least one department of Georgetown University in anticipation of a new program of expansion at the Hilltop were announced yesterday.

The School of Foreign Service, located since its founding in 1919 at Sixth and B streets, is to be moved to the university campus in Georgetown, where new and separate quarters will be provided in an appropriate building to form another unit of the new quadrangle now being developed. It was expected that removal of the school from its downtown site would be completed by October, 1932, President W. Coleman Nevils announced.

First step in these plans will be taken when the graduate department of the school will be transferred to the Healy Building, largest class hall at the Hilltop. The change will become effective in October, when the new academic term opens at the school. For the present undergraduates will remain in the downtown building.

These plans, Dr. Nevils said, are in furtherance of the policy of centering all activities of the university on the Hilltop campus. It was inaugurated two years ago by removal of medical and dental departments to Reservoir road, after having occupied a downtown location for half a century. With final transfer of the Foreign Service School, only the law department will remain downtown.

The Healy Building has been designated as center of all graduate work for the university, Dr. Nevils explained. This was made possible through erection of Copley Hall, new dormitory forming the first unit of the proposed quadrangle.

Concentration of all graduate work at the college is being pressed at this time, it was said, as Georgetown's contribution to preparations for the Washington Bicentennial. It will make easily accessible to graduate students the wealth of historical documents, early American and colonial papers preserved in the university archives, libraries and museums. These are now being sorted out with special reference to a rare collection of Washington documents and signatures, in preparation for the bicentennial.

Transfer of the school also will permit development of its late afternoon and evening courses for employed students, President Nevils explained. "The presence in Washington of a large group of well-qualified and serious-minded students of a more advanced age who can not devote their full time to academic work has always merited the special consideration of the authorities of Georgetown University," he said.

THE DAILY LEGAL RECORD

WEDNESDAY, JULY 8, 1931.

COURT OF APPEALS.

No session, adjourned from day to day.

DISTRICT SUPREME COURT—Assignment Commissioner's Office, Mr. Frederick C. O'Connell. Assignment Commissioner, Metropolitan 4867.

No equity or law cases will be assigned for trial during the special term of the court for the months of July, August and September, 1931.

MOTIONS COURT—Mr. Justice Peyton Gordon presiding; Harry B. Dertsbaugh, clerk.

No. 51090. Hazel E. Sellers vs. George W. A. Sellers; rule returnable July 16, 1931. Attys., Malcolm Hufty—Howard & Hays, Jennie O. Berliner.

No. 524889. Louise Fauth vs. Willis R. Fauth; order of publication. Attys., G. L. Munter.

No. 49689. John Rozicer vs. Laura Rozicer, et al.; decree granting divorce a vinculo matrimonii, and rule to show cause dismissed. Atty., Thomas H. Patterson, Herbert S. Ward—John P. Labofish.

No. 52911. Martha L. Brittain et al. vs. David Stearn, et al; order allowing Bessie G. Stearn to intervene as party plaintiff. Attys., Peelle, Ogilby & Lesh, D. L. Pine, F. W. Hill, jr.—Covington, Burling & Rublee, Brandenburg & Brandenburg.

No. 53094. Myra A. Bushnell vs. Clara U. Sasser; order appointing substitute trustee, Reginald W. Beall. Atty., R. M. Hudson.

No. 52776. Rigel O. Belt vs. Unknown Heirs, &c., of Matthew Bidler; decree pro confesso and reference to examiner. Atty., M. Hufty.

No. 50208. Juanita E. Serfferth vs. Harold S. Beyfferth; order continuing rule to July 22. Attys., T. M. Wampler—Ellis P. Block.

No. 49568. Hazelle Glascoe vs. Walter R. Glascoe; final decree of absolute divorce. Attys., J. L. Krupsaw—R. I. Miller, C. F. Johnson.

No. 52788. L. M. Betts, et al. vs. Luther H. Reichelderfer, et al.; order dismissing cause. Attys., H. B. Morrow, E. F. Colladay, Peters & Wallace.

No. 43103. Dorothy McMurray vs. Thomas D. McMurray; rule returnable first Tuesday. Newmyer, King, Whalen—George E. McNeil, Thomas E. Lodge.

No. 49380. Caroline Breugger vs. Alice Breugger; order confirming report of auditor. Attys., M. P. Mangan—George F. Williams.

No. 49894. Louise M. Gallagher vs. Cyril Dean Gallagher; hearing on rule continued to July 15, 1931. Attys., Godfrey L. Munter—S. McComas Hawken.

No. 52978. Ella Henson vs. Eli Rubin; order vacating substitutions of trustee. Attys., Kaplan & Tannenbaum.

No. 51719. Bertha Guttman vs. Harry Guttman; decree dismissing bill (Bailey, J.). Attys., D. Hornstein—Selig C. Brez.

No. 47986. Marion D. Merlliat vs. George M. Beurrier; decree dismissing bill. Attys., Samuel J. L'Hommedieu—H. P. Long.

No. 49746. Esther Stein vs. Louis Stein —order of commitment. Attys., A. M. Schwartz—D. Edward Clarke.

No. 50024. American Bosch Corporation vs. Thomas E. Robertson; order reviving cause. Attys., Cromelin & Laws—T. A. Hostetler.

No. 52621. Elizabeth Rice, White vs. Bank of Washington; order pro confesso and reference to M. M. Murray, examiner. Atty., George C. Gertman.

No. 52927. Alonzo C. Barnett vs. Unknown Heirs of Nathaniel Morris; order of publication. Atty., George C. Gertman.

Nos. 52279-52283. Rigel O. Belt vs. Sarah C. Hannegan, et al.; final decree quieting title. Atty., M. Hufty.

No. 53027. George E. Roosevelt vs. Samuel J. Henry; hearing on rule continued to July 15, 1931. Attys., E. F. Colladay, McGarraghy, Pettus & Wallace—Henry F. Woodward.

No. 51512. Dickson vs. C. J. Brown; order dismissing bill and answer. Attys., John M. Breen—D. F. Smith.

Nos. 79022-3. Utica Trust & Deposit Co. vs. Thomas C. Havell; demurrers to second amended declaration overruled; 20 days within which to plead. Attys., Monte Appel—Hawken & Havell, D. W. O'Donoghue.

No. 78683. F. A. Bartelmes vs. J. M. Hause; judgment for plaintiffs by default for $3,000, interest and costs. Attys., M. J. Rano, Milton Dunn.

Bankruptcy No. 2471. In re Marcus C. Richardson; order of discharge. Atty., Thomas H. Patterson.

Bankruptcy No. 2452. In re Swartzell, Rheem & Hensey Co.; order continuing rule to July 15, 1931. Attys., Tobriner & Graham.

Bankruptcy No. 2506. In re Paul F. Florin; order dismissing petition for reclamation; discharge ordered. Atty., Heitmuller.

Bankruptcy No. 2496. In re Alfred W. Lawson; order for security for costs. Atty., I. Meares.

Bankruptcy No. 2507. In re George Zevolis; discharge ordered. Atty., Goldie S. Parego.

No. 2093. D. C. in re square 128; order for payment of deposit in registry of course; judgment as to parcels 1 and 2 (Bailey, J.).

D. C. No. 2117. In re Analostan Island; order of citation.

Lunacy No. 12625. In re Hattie Kriner; order appointing Estelle Garzone committee; bond, $200.

Lunacy No. 13376. In re Andrew T. Gravener; order appointing Clifford H. Harwood, committee; bond, $300.

Adoption No. 991. In re Margie Davis; decree legalizing adoption.

PROBATE COURT — Mr. Justice Peyton Gordon presiding.

Estate of John W. Hurley; order of publication for probate of will. Attys., Whiteford, Marshall & Hart.

Estate of Frances J. King; will admitted to probate and letters testamentary granted to Robert G. Pick and the Riggs National Bank of Washington; bond, $2,500. Atty., Frank J. Hogan.

Estate of Annie Scott; letters of administration granted to Theodore Mathews; bond, $1,500. Atty., C. E. Robinson.

Estate of Charles H. Smith; will admitted to probate and letters testamentary granted to Mary Ethel Carter; special bond, $1,500. Atty., J. F. Wilson.

Estate of Albert R. Collins; letters of administration granted to Charlotte Collins; bond, $1,000. Atty., E. Hill, jr.

Estate of Charles H. Eckstein; letters of administration granted to Edna Ecksteln; bond, $2,000. Attys., Hawken & Havell.

Estate of Frances J. King; order allowing guardian ad litem fee of $75.

Estate of Mary Elizabeth Espey; order allowing guardian ad litem fee of $25.

Estate of Caroline Dodson; will admitted to probate and letters testamentary granted to James Dunbar Dodson; bond, $1,000. Atty., C. D. Garrett.

Estate of Robert Stevens Bradley; letters of administration granted to Catherine Bradley; special bond, $1,500. Attys., Howe & Bradley.

Estate of Winifred Barrett; petition for probate of will and letters testamentary. Attys., Miller & Lyons.

Estate of Elizabeth DeL. Shaw; petition for probate of will and letters testamentary; order granting letters testamentary to Mary O'Donnell Byrne; bond, $3,500. Attys., S. Jay McCathran, jr., and F. S. Smith.

Estate of Georgiana W. Scott; petition for probate of will and letters testamentary. Atty., E. A. Chase.

Estate of Susie E. Blakeslee; will filed dated November 19, 1930.

Estate of Sarah Frances Shaw; petition for letters of administration. Atty., J. B. Flynn.

Estate of Mary F. Dorney; petition for letters of administration. Atty., James R. Kirkland.

Estate of Floy W. Tobias; petition for probate of will and letters testamentary.

Estate of Nettie A. Trail; petition for probate of will and letters testamentary. Atty., Agnes M. Faber.

Estate of Ben Medley; petition for letters of administration. Atty., J. P. Wilson.

Estate of William S. Hance; letter of administration granted to Martin J. McNamara and Alfred D. Smith; bond, $2,500. Atty., A. D. Smith.

Estate of Samuel H. Stidham; will filed dated November 17, 1892.

Estate of George H. Gates; petition for letters of administration. Atty., L. M. King.

Estate of Joachim Thode; petition for probate of will and letters testamentary. Atty., H. P. Long.

CRIMINAL COURT 1—Mr. Justice Peyton Gordon presiding; William S. Adkins, clerk.

U. S. vs. Charles A. Brooks; housebreaking and larceny; recognisance, $400 taken with Milton S. Kronheim, surety. U. S. vs. Samson N. Weinstein and Naomi Lennon; violation section 37 penal code; each nolle. U. S. vs. Selma Harris and Laura Friedman; violation section 37 penal code; nolle. U. S. vs. Hyman R. Weinstein, Selma Harris and Laura Friedman; violation section 37 penal code; each nolle. U. S. vs. Harry V. Haynes; violation section 5209 R. S., title 12, section 502 U. S. code. U. S. vs. Stanley Charles Clarke; nonsupport. U. S. vs. Robert Reed; false pretense. U. S. vs. Harry Martin; violation section 32, U. S. code and false pretenses, each case nolle. U. S. vs. O. Robert Owen; first degree murder; designation of record filed. Atty., J. A. O'Shea. Assignment for Thursday, July 9:

Arraignments—U. S. vs. Margaret A. Nelson; U. S. vs. Harvey A. Lee; U. S. vs. Eustace Bailey and Fred W. Lucas; U. S. vs. Joseph F. Brown; Thomas McKeever Williams, Earl Shepherd, Rufus Carter and Sylvester Gordon; U. S. vs. Harry H. Weaver and George C. Humphries; U. S. vs. Gilbert B. Jenkins and Bruce A. Kline; U. S. vs. Otis Wilson; U. S. vs. John E. Green; U. S. vs. Irvin Abrams; U. S. vs. Frances Stevenson; U. S. vs. Sylvester Lyons and James Bumpes; U. S. vs. Eddie William Brown, Alexander Jones and Lavinia Smith; U. S. vs. Richard Wise; U. S. vs. Lorenzo Ferguson; U. S. vs. Hazel Chinn; U. S. vs. Bryan Pitts.

Motions—U. S. vs. Alfred Scott Aldridge; U. S. vs. James A. Jenifer.

Sentences—U. S. vs. William Reed; U. S. vs. James Ashley; U. S. vs. J. C. Nugent; U. S. vs. Worthington M. Remson; U. S. vs. Zora E. Howe; U. S. vs. Alfred Scott Aldridge; U. S. vs. James A. Jenifer; U. S. vs. Lawrence R. Bremer and George J. O'San; U. S. vs. Dorothy Bilodeau; U. S. vs. Vernon Robert Clark; U. S. vs. Robert I. Cummings; U. S. vs. George Emory Davis; U. S. vs. Charles Edward Derby; U. S. vs. Raymond R. Johnson; U. S. vs. Alexander Jones; U. S. vs. Richard Charles Jones; U. S. vs. Patrick Henry McKivett; U. S. vs. Thomas Moore; U. S. vs. Cornelius Bryant Pugh; U. S. vs. Peter Sala, Nicholas Vasilion and John M. Ross; U. S. vs. Willie Lee Stone; U. S. vs. Rueben Williams.

EQUITY SUITS.

No. 53094. Myer A. Bushnell vs. Clara A. Sasser; substitute trustee. Atty., R. M. Hudson.

No. 53095. Carrie Carter vs. Harry Carter; limited divorce. Atty., Charles W. C. William.

No. 53096. Mary J. Harris vs. Sophia Fenton; injunction. Atty., W. A. Gallagher.

No. 53097. The National Benefit Life Insurance Co. vs. Robert H. Rutherford et al.; cancel stock, injunction, accounting and other relief. Attys., Houson & Houston, Howard & Hayes, Benjamin L. Gaston.

No. 53098. Larry W. Hunt vs. Cora N. Hunt; limited divorce. Attys., William V. Whittington, Louis Whitestow.

No. 53099. George W. Milstead et al. vs. Charles Milstead; partition. Atty., L. M. King.

LAWSUITS.

No. 79997. Ballard Robinson et al. vs. U. S. A.; policy. Atty., James Conlon.

No. 79998. Standard Oil Co. of New Jersey vs. Anna M. Murphy; note, $1,219.41. Attys., Simon, Koenigsberger, Young & Brez.

MECHANICS' LIENS.

No. 14536. John B. Cox vs. James V. Parker, lot 29, square 2036, and the buildings and improvements thereon. $225.

No. 14537. Ida M. Shirk vs. Augustus A. Jasper, premises 2265 Eighth street northwest. $117.

No. 14538. Harold A. Sauer vs. Parker & Co., lot 29, square 2026, in subdivision by Fulton R. Gordon et al., $126.75.

No. 14539. James Hawkins vs. Frances J. Woodward, premises 1761 Massachusetts avenue northwest. $750. Atty., Milton W. King.

No. 14540. Jans Schroeder vs. Frances J. Woodward, premises 1761 Massachusetts avenue northwest. $206. Atty., Milton W. King.

Kenna Jettick Melodies Sundays, WJZ.

KENNA JETTICK SHOES FOR WOMEN

YOU NEED NO LONGER BE TOLD THAT YOU HAVE AN EXPENSIVE FOOT

$5 $6

AAAAA to EEE Sizes 1 to 12

Mat Kid; Patent;

(This Style $5.00)

A Stunning New Opera Pump-- that gives proverbial Enna Jettick comfort

Beautiful Hosiery, $1.00

Exclusively ENNA JETTICK
1337 "F" ST. N.W.

Elec. Fans!
Telephone Your Order
C. A. MUDDIMAN C. O.
911 G St. Nat'l 0140-2622

All Expense Tour
WASHINGTON TO BALTIMORE
BY BOAT AND RAIL.
$12.12 Round Trip

Follow the pioneers through the historically interesting country, 320 miles of delightful cruising — down the Potomac, up the Chesapeake Bay—return by fast Penna. R. R. trains.

Two nights and a day on water. First-class accommodations, excellent meals, congenial people. Modern steamers Dorchester and Talbot.

Leave 7th St. Wharf Monday, Wednesday and Saturday, 4:00 p. m. (standard time). Minimum cost, $12.12 per person.

All information, literature, &c., at Penna. R. R. City Ticket Office, 613 14th st. nw., or Agent's Office, 7th St. Wharf.

BALTO & VA. STEAMBOAT CO.

A 70° Atmosphere Makes You Enjoy Your 65c DINNER

We've been accustomed to praise about our 65c dinner Menu—but the way our delightfully cool refrigerating system (piped from the Fox Theater) is being acclaimed has positively overwhelmed us. Luncheons, too, most modestly priced.

Cafeteria & Table Service
PRESS CAFETERIA
NATIONAL PRESS BUILDING
2 ENTRANCES 14th ST. and F ST.

POST WANT ADS PAY

RESORTS

Ocean City, Md.

ATLANTIC
Ocean Front. 200 rooms. With or without bath. Music, elevator. Phone 128.

West Virginia

The Greenbrier Hotel
America's Premier All-Year Resort. On Main C. & O. Ry. Daily Airplane Service.

Atlantic City, N. J.

New Clarion
KENTUCKY AVE., JUST OFF BOARDWALK
BATH HOUSE FREE TO GUESTS.
$4 UP DAILY—$20 UP WEEKLY

CLARENDON
Virginia ave., half block to beach and Steel Pier. Running water. Private baths. Bathing from hotel. MONROE HUTCHINS.

On Boardwalk: $27.50 up Weekly with Meals
THE ROYAL PALACE
338 Rooms. Coolest Location. Free Bathing. Get our menu and rates before selecting hotel. Sea Water Baths. R. L. QUEEN.

Massachusetts

HOTEL PURITAN
390 Commonwealth Ave. Boston
The Distinctive Boston House
One of the most homelike hotels in the world.
W. P. Andrews Mgr.
Send for Our Booklet with its Guide to Historic Boston.

Rhode Island Resorts

PLIMPTON HOTEL
WATCH HILL
All Water Sports. Golf. Tennis. Dancing. Delightful Clientele. Excellent Cuisine.
J. J. SWEENEY, Manager.
Also several housekeeping cottages on season rental.

Pennsylvania

EAGLES MERE
"The Loveliest Spot in Pennsylvania"
Is on the summit of the Alleghanies, 2,200 feet above the sea. Here are ideal bathing, boating, canoeing, two rarely beautiful golf courses, one of 18 holes and one of 9, numerous tennis courts, and many other recreational facilities both outdoors and in. For details write
The Raymond—Henry F. Kirk, Jr.
The Crestmont Inn—William Woods.
The Edgemere—Miss S. E. Peschmann.
The Forest Inn—Henry F. Kirk, Jr.
The Lakeside—J. S. Kirk & Son.

MT. VERNON
STEAMER
Charles Macalester
Under U. S. Government Inspection
Leaves Seventh St. Wharf Daily
10 A.M. and 2:30 P.M.
Round Trip, 85c
Admission, 25c
Cafe and Lunch Counter on Steamer
Mount Vernon Not Open on Sundays

OVER THE WEEK END
$8.50 ROUND TRIP
NEW YORK
ON SALE FOR USE EVERY SATURDAY TO AND INCLUDING AUGUST 29th
Tickets valid in coaches or Pullman cars (upon payment of Pullman charges). Good going on all trains from 12:25 a. m., to and including 5:00 p. m. Saturday, except the Columbian. Good for return on all trains except the Columbian from New York (Jersey City), to and including 7:00 p. m. train Sunday.
MOTOR COACH CONNECTION with all B. & O. trains between Jersey City and New York.
This low fare affords an opportunity to visit New York Saturday and Sunday at very reasonable cost.
Baltimore & Ohio

AMUSEMENTS. PHOTOPLAYS.

LAST TIMES TODAY
"A Holy Terror"
WASHINGTON'S COOLING STATION
FOX F STREET at 14TH

TOMORROW
JOAN BENNETT
HARDIE ALBRIGHT—OWEN MOORE
And a Superlative Cast
IN
HUSH MONEY
The DRAMATIC THUNDERBOLT Of 1931!

If she didn't pay she faced disgrace.
If she started to pay she could never stop. Yet this girl did neither.

STAGE
FANCHON & MARCO'S
AFRICAN idea
ED. AND MORTON BECK
PROSPER and MARET
FRANK FOSTER and MABELLE
Featuring
FOSTER'S AMAZING ANIMALS
MARGIE and TEEPS LUCILLE
CHERIE and TOMASITA
BOB HAMILTON Fanciful Organologue. "Trees"
AL MITCHELL Conducting Fox Music Masters
25¢ Until 2 CHILDREN 15¢ Anytime

She knew the wife of the man she loved was unworthy of him.
BETTY BRONSON
JACK MULHALL
CONSTANCE CUMMINGS
"Lover Come Back"
A laughter-and-tear romance of how one past made a tangled present, but a happy future . . .
BENNY RUBIN in "The Messenger Boy"
A Toby-the-Pup Cartoon
A Novel Humanette
and
RKO-PATHE NEWS
with EXCLUSIVE pictures ACTUALLY TAKEN by POST and GATTY on their Epochal Flight Around the World!
A Columbia Picture
COMING BARBARA STANWYCK in "The Miracle Woman"
CONSTANCE BENNETT in "THE COMMON LAW"
RKO Tomorrow
KEITH'S
15th and G Sts.
The Temperature Is Just Right

LAST TIMES TODAY—EDDIE QUILLAN IN "SWEEPSTAKES."

LOEW'S PALACE
GARY COOPER NOW PLAYING
"I Take This Woman"
On the Stage DAVE SCHOOLER
Comes Saturday WM. HAINES in "JUST A GIGOLO"
And A Great Stage Show

LOEW'S COLUMBIA
NORMA SHEARER NOW PLAYING
'A FREE SOUL'
with CLARKE GABLE LIONEL BARRYMORE JAMES GLEASON
A Metro-Goldwyn Picture

WARNER BROS. THEATRES
HEALTHFULLY COOL
Last Two Days
JOE E. BROWN
IN
BROAD MINDED
JOE PENNER & OTHER ACTS

EARLE
Starts Saturday
Peter B. Kyne's
NEVER TO THE TWAIN SHALL MEET
BLAZING DRAMA OF TROPICAL LOVE IN SOUTH SEAS
—On The Stage—
Norma Paul GALLO & TISEN And Gypsy Ensemble
MOSS & FRYE International Comics
EDDIE GARR
ARTHUR PETLEY & CO.
MAXINE DOYLE

METROPOLITAN
Last Two Days
MEN OF THE SKY
Starts Saturday
CHILDREN OF DREAMS
OSCAR HAMMERSTEIN II. & SIGMUND ROMBERG'S
Supreme Musical Romance Of Young Love.....
ATTEND MATINEES

ONE HOUR
By Train or Over Hard-surfaced Highway to
SEASIDE
Take C. B. Ry. Trains at District Line or Drive via Marlboro Pike
Bathing, Dancing, All Amusements
Salt-water Pool, Shady Picnic Groves
Round Trip—Adults, 50c; Children, 10c (Fridays—Adults 25c—30-day ticket 75c)
Trains Leave District Line Station
9—10:30—2:30—5:40—8
Sunday—9:30—11—2:30—5:30—6:45—9
Buses connect with all Trains for North Beach.

EXCURSIONS.

ANNAPOLIS NORTH BEACH
MOTOR COACH SERVICE
CONNECTIONS FOR EASTERN SHORE and
OCEAN CITY
W. M. & A. BUSES
LEAVE 12th and PENNA. AVE.
Information NA. 9712 9711

DAY AND NITE SWIMMING IN THE GLEN ECHO
FREE ADMISSION AMUSEMENT PARK
CRYSTAL POOL
9 A. M. to 11:30 P. M.
IS THE FAD
Adult Admission to Pool, With Locker and Towel, 50c Children, 25c

WONDER HOTEL OF WASHINGTON
AMBASSADOR HOTEL
14th & K Sts. Down Town
radio in every room
swimming pool
handball court
FREE TO GUESTS
500 ROOMS FROM $2.50

MARSHALL HALL
STEAMER
Charles Macalester
Leaves Seventh St. Wharf
Daily, 10 A. M., 2:30 and 6:45 P. M.
Sunday, 10:30 A. M., 2:30 & 6:45 P. M.
Free Dancing—Bathing—Amusements
Ray Reed and His Orchestra
ROUND TRIP, 50c

★ TO FRIGIDAIRE ★
Celebrating 15 Years of Achievement

Congratulations!

We congratulate Frigidaire upon its Anniversary marking 15 years of achievement. Frigidaire has contributed many developments that have added to the happiness, convenience and health of hundreds of thousands of American families.

Electric Refrigeration in the homes of Washington and nearby Maryland has been made more economical than in most any other city in the entire country as the result of substantial yearly reductions in the cost of "Matchless Service." Definite savings in food purchases and protection of health are added reasons why YOU, too, should own an Electric Refrigerator.

POTOMAC ELECTRIC POWER CO.
"Matchless Service"

Complete Outfits for Developing and Printing
Kodak Film $2.00
Fuller & d'Albert, Inc.
815 10th St. N.W.

L. L. PERKINS
I WILL BOND YOU.
United States Fidelity & Guaranty Co.
Phone National 0913. Southern Bldg.

'New Party' Breaks With Labor Group

Mosley Leads Band of Four Across Floor of House Amid Jeers.

London, July 8 (A.P.).—Sir Oswald Mosley, aggressive young Socialist founder of the new party, completed his break with the Labor Government by leading his flock of four across the floor of the House of Commons today to seats in the opposition.

Labor members jeered and shouted "home again," as Sir Oswald took his seat on the extreme left of the Conservatives. By his side sat Dr. R. Forgan, who has been appointed whip of the Mosleyites, or new party.

They were joined by Sir Oswald's wife, Lady Cynthia Mosley, and other members of his little band. Although only five strong in the House of Commons, it now definitely ranks as an opposition party. By relinquishing his seat on the Labor side, Sir Oswald, originally elected as a Conservative member of Parliament, was not exactly back home. For he did not rejoin the Conservative party.

Capital Traction Bus Driver Acquitted of Drunk Charge

Bringing a complete bus load of witnesses and lawyers to Hyattsville to testify for him in police court there, F. G. Reading, a bus driver for the Capitol Traction Co., yesterday was acquitted on charges of driving while drunk and reckless driving.

Among witnesses who said that Reading showed no signs of having been drunk several hours after the accident was the accused man's brother, Miller K. Reading, a detective attached to the Fourteenth Precinct. Reading, who lives at 610 Irving street northwest, was arrested on July 4 while driving a load of colored people into Washington. These colored people formed the bulk of the witnesses brought out in the bus.

Policeman Arthur Brown, who arrested Reading, said he drove up beside the bus three times and waved him to the side of the road, in a chase that lasted several miles on the Baltimore boulevard. The policeman also said that when the bus finally stopped, Reading drove it into his car and then drove off. When Reading was again stopped by another policeman in Berwyn, he was allowed to drive the bus to the police station in Hyattsville, as Brown said he did not notice any signs of drunkenness.

Judge J. Chew Sheriff, who dismissed two of the three charges, fined Reading $25 on the speeding count. The driver was represented by H. Winship Wheatley, with Charles C. Collins, attorney for the American Automobile Association, as consultant. Clarence Murch, one of the witnesses who testified that Reading showed no signs of being drunk, convulsed the courtroom when he said that he was so close to Reading that he "could have kissed him." He also said, "I was as close to him as I would be to a girl friend."

You haven't finished reading this morning's news until you read Post Classified Ads.

Italo-Vatican Split Admittedly Serious

Mussolini to Give His Decision on Crisis to Cabinet Today.

Rome, July 8 (A.P.).—Premier Mussolini's decision on what is to be done in the Vatican controversy is expected to be presented at the cabinet meeting tomorrow.

It was definitely stated in government circles tonight that the situation was quite serious with little chance of settlement at present. The Pope's encyclical "concering Catholic Action" was blamed by the government for upsetting definite hopes.

Regardless of maneuvers on both sides it was believed in well-informed circles that neither the Pope nor Mussolini had receded.

2,000 Rail Men Dropped.

Bucharest, Roumania, July 8 (A.P.). Two thousand railway employes were dismissed today "in the interest of economy." The dismissed employes declared that they would sue the government for breach of contract.

Rockefeller Family At Birthday Dinner

Philanthropist, at 92, Celebrates With Only His Descendants.

New York, July 8 (A.P.).—The distribution of dimes and nickels by John D. Rockefeller was unusually widespread and gleeful today. It was his ninety-second birthday and the head of the house of Rockefeller celebrated it quietly at his 8,000-acre estate near Sleepy Hollow, N. Y.

At the 6 o'clock dinner, which he ate with almost his entire family gathered around one big table, a frosted birthday cake was cut. Mr. Rockefeller ate his share and pronounced it excellent.

Mr. and Mrs. John D. Rockefeller, jr., their daughter, Abby, and her husband, David M. Milton, dined at Pocantico Hills, the Rockefeller family seat. The youngest member of the party was 3-year-old Abby Milton, great-grandchild of John D. Rockefeller, sr.

France Officially Sanctions Nudist Colony in Mid-Seine

Paris, July 8 (U.P.).—The best-known "nudist" colony of France, a group of 2,500 frolicking half-clad enthusiasts who live on an island in the Seine, was visited by curious crowds today under complete sanction of the government.

The colony, in which inhabitants leave their clothes on a hickory limb at the entrance, will henceforth be known as Physiopolis. The blessing of the ministry of public health will keep the island safe for democracy.

Physiopolis has been in existence for more than a year, but the ceremonies by the ministry of public health were delayed until its success seemed assured. Feret de Longbois, secretary to Minister Camille Blaisot, officiated when the minister was unavoidably detained.

The inaugural procession was a weird contrast to the natural informality of the colony of simplicity. M. de Longbois wore black, was accompanied by one of the undersecretaries for fine arts, also formally clad, and by many newspaper photographers whose costumes were complete if not formal.

In contrast, members of the colony disported in various stages of undress, frolicking about the island or basking in the bullrushes.

The Island of Naturites is only a short distance from the town of Villenes. It may be reached by train, taxi and boat or the visitor may walk from Villeness across a couple of miles of countryside, along which there are many cafes at which one may rest or refresh himself with drink.

When the correspondent arrived for the inauguration the river bank was crowded. It was said that it usually is crowded with tourists and curious visitors, but the little boat that is used as a ferry will carry only 12 persons and others must wait their turns.

The representative of the Ministry of Public Health wished the inhabitants well after the ceremonies were ended.

Ship Line Heads Confer in Secret

Officials Refuse to Discuss Transatlantic Fare-Cut Rumors.

Paris, July 8 (A.P.).—Heads of the principal transatlantic steamship lines met today and, following their usual custom, bound all participants to secrecy regarding the deliberations until the meeting is ready to issue an official statement.

None of those who attended would discuss persistent reports that a reduction in transatlantic passenger fares is imminent on all the lines represented.

Edgar Molitor represents the United States Lines. Other parties to the meeting are the Cunard, White Star, Hamburg-American, North German Lloyd and French Lines.

You haven't finished reading this morning's news until you read Post Classified Ads.

LANSBURGH'S
7th, 8th and E Sts.—NAtional 9800
No Connection With Any Other Washington Store
Congratulations to the Frigidaire Sales Corp. on their 15th Annual Jubilee
We Are Authorized Dealers for Frigidaire

Attend Our Frigidaire Jubilee

Anniversary Gifts to Visitors
Interesting demonstrations. Special terms of only $10 down. And a special Jubilee offer to all who purchase now. Be our guest during this anniversary event.
STANLEY HORNER Inc.
1111 14th St. N.W.

BUY YOUR FRIGIDAIRE FROM R. G. DUNNE AND CO.
604 H ST. N. E.
During the Jubilee We Will Install Frisidaire in Your Home
FOR $10.00 DOWN

Frigidaire
We Congratulate You On Your 15th Annual Jubilee
Thos. F. Burch & Co., Inc.
Druggists' Sundries
480 Pa. Ave. Nat. 0910

Frigidaire
15th Anniversary Jubilee
Celebrating 15 Years of Achievement

FRIGIDAIRE
15TH
ANNIVERSARY
JUBILEE
Celebrating 15 Years of Achievement

Special Jubilee Offer
VISIT OUR SHOWROOM NOW
ANNIVERSARY GIFT TO ALL VISITORS

Make it a point to pay us a visit during the next few days. For we are celebrating Frigidaire's fifteenth anniversary and have arranged a special program that you won't want to miss.

Among other things we are making a special Jubilee Offer to those who purchase now—an offer that will surprise you with its generosity. We are presenting an Anniversary Gift to all adults who visit our showroom. And we are giving a dramatic demonstration of the enduring qualities of Frigidaire Lifetime Porcelain.

We are showing that neither heat nor moisture can harm this lasting, glass-smooth surface—that it withstands hard knocks and scratches—that even lemon juice cannot stain the acid-resisting porcelain interior. And in addition to all this we are showing how the Cold Control speeds the freezing of ice and desserts—how the Hydrator makes even wilted vegetables fresh—how the Quickube Ice Tray releases cubes with finger-tip pressure—one at a time or a whole trayful.

Come in now and receive your Anniversary Gift.

DURING THE JUBILEE WE WILL INSTALL FRIGIDAIRE IN YOUR HOME FOR AS LOW AS $10 DOWN

1-1105

FRIGIDAIRE SALES CORPORATION
Dealers for Your Convenience

L. P. STEUART, Inc. 1401 Fourteenth Street
STANLEY HORNER, Inc. 1111 Fourteenth Street
EMERSON & ORME 1506 Connecticut Avenue
BRIGHTWOOD SALES CORP. 5631 Georgia Ave.
F. [illegible] HARRIS COMPANY, Inc. 2900 Fourteenth Street N.W.
BROOKLAND HARDWARE 3501 Twelfth Street N.E.
R. G. DUNNE COMPANY 600-604 H St. NE.
SMITH'S 18th Street and Columbia Rd.
CARROLL SUPPLY CO. 717 12th St. N.W.
MITCHELL'S HARDWARE 5000 Wisconsin Avenue
C. W. KENNER 3610 Georgia Ave.
S. KANN SONS COMPANY Eighth and Market Space N.W.
LANSBURGH'S 430 Seventh Street
PALAIS ROYAL 11th at G
BEATTIE'S ELECTRIC SHOP, Inc 20 Wilson Blvd., Clarendon, Va.
BUSHE MOTOR COMPANY Hyattsville, Md.
J. R. ENRIGHT Rockville, Md.
JOHN RUFF 1000 King St., Alexandria, Va.

FRIGIDAIRE—GUARANTEED FOR THREE YEARS

STOCK SALES REACT WITH SLIGHT LOSSES

Opening Is Heavy, Resulting in Fractional Drops at Close; Steels Slump Again.

New York, July 8 (A.P.).—Financial markets were reactionary today. Fully aware that the benefits of the moratorium will probably materialize slowly, and that Germany's financial situation is still in a rather delicate balance, speculative quarters also gave consideration to the summer dullness in domestic trade and to declines in commodity prices.

Stocks, after a heavy opening, rallied under the guidance of the railroad issues during the morning, but sold off sharply in the afternoon. Late covering brought the list up from the lows, reducing the average decline to a point. Coppers were the weakest group, influenced by the reappearance of 8-cent metal. Steels were sold on the argument that even if July sees the bottom the current basis of operations is unprofitable and is likely to remain so for some time. Oils had to contend with further price cutting in east Texas, but were affected only mildly.

Activity in stock trading tapered off and the turnover of 2,400,000 shares was 600,000 less than yesterday's. U. S. Steel flopped to 94⅞ before the decline was checked, closing at 96⅛, off 2¾. American Telephone reduced a 3-point loss to ⅜.

Radios Are Heavy.

Radio was heavy, down 2 points net, while Allied Chemical lost 3. Net recessions in Westinghouse, General Electric, Woolworth, American Can, Consolidated Gas, North American, International Telephone, Texas Corporation and Bethlehem Steel ran from a fraction to about a point.

General Motors was firm in sympathy with the June sales figures, which were better than had been indicated from earlier estimates. National Biscuit recovered from its recent weakness and joined several of the investment rails in gains of a point. Metal issues were down 1 to 2.

July and September wheat broke to new lows for the season, which also meant the lowest prices since 1896. The stock market was a factor, but Chicago traders were also influenced by a favorable weekly weather report and a small export demand. Net declines ranged from ⅛ to a full cent. Cotton broke about $2.50 a bale, although its net decline was smoothed out moderately, final quotations being $1.85 to $2.20 a bale lower. The acreage reduction was smaller than had been expected. Corn was off fractionally.

German Financial Situation.

Although reports from Germany said the guarantee for a $125,000,000 long-term foreign loan, made by a thousand of the Reich's leading corporations, had been favorably received, the demand for foreign currency was substantial, but the Reichsbank was said to have lost only $6,000,000 in gold marks. Local bankers revealed that the $50,000,000 gold credit to the Discount Bank, a Reichsbank subsidiary, had been drawn on only moderately. The mark here was steady, but strength of Dutch and Swiss exchanges indicated that Germany's neighbors were still taking out funds.

Iron Age estimated current steel production at 33 per cent, off 2 per cent in a week, adding: "The belief is gaining ground that July will represent the minimum of demands and that August will bring at least a slight upward turn." Building construction seems to be expanding and a large number of projects are pending, which will help the steel industry offset the low summer output of the automobile plants.

Electric power production last week was under the output for the previous period because of the holiday, but the percentage of decline from 1930 was smaller—the smallest, in fact, since early April.

NEW YORK COTTON.

New York, July 8 (A.P.).—Cotton prices experienced a sharp downward movement today under heavy liquidation and Wall street and Southern selling.

The October position sold down 53 points, to 9.60, closing at 9.72, a net loss of 41 points, while the general market closed steady at 37 to 44 points net lower.

The opening was steady, 12 to 14 points lower in response to lower Liverpool cables than had been expected and owing to a generally favorable impression of the weather and crop news. There was a partial recovery prior to the time when trading was suspended for the publication of the Government acreage report on covering and evening up for over the report.

The crop-reporting board made the acreage in cultivation on July 1 this year 41,490,000, which compared with 46,078,000 a year ago, representing a reduction of 10 per cent. The figures were only slightly above those indicated by the private estimates, but were evidently larger than the trade in general had anticipated and were given a bearish interpretation, as it was argued that under favorable weather conditions it would be possible to produce a crop in excess of present indicated requirements. Selling orders increased immediately after trading was resumed following the announcement of the acreage figures and the market declined rapidly.

Wall street houses were conspicuous on the selling side and it was evident that the weakness in the stock market had undermined confidence in prevailing price levels. At the decline values represented losses of approximately one-half of the gains experienced during the June rise and some market students expressed the belief that buyers had become over enthusiastic on the first announcement of the Hoover debt plan and that the market was feeling the effects of overextended buying at that time. The weekly weather and crop bulletin was perhaps not quite as favorable as some traders had anticipated, but failed to have more than a momentary influence on values.

Liverpool cabled that the market there had been influenced by general selling and that Manchester was unsettled, the cotton decline restricting business. Exports today, 4,609, making 6,701,763 so far this season. Port receipts, 1,689. U. S. port stocks, 2,966,616.

Futures:	High.	Low.	Close.
July	9.72	9.30	9.39
October	10.10	9.60	9.73
December	10.33	9.82	9.95
January	10.44	9.94	10.05
March	10.61	10.11	10.22
May	10.80	10.27	10.43

BANK AND TRUST STOCKS.

New York, July 8 (A.P.).—Over-the-counter market:

BANKS.	Bid.	Asked.
America	45	48
Chase National	74	77
Chat & Phen	64½	67½
Commercial	252	262
First National	3520	3720
Manhattan	73¾	76¾
National City	85	88
Public	50	53
TRUST COMPANIES.		
Bankers	92¼	98¼
Brooklyn Trust	425	440
Central Hanover	220	225
Chemical	47	49
Continental	20	23
Corn Exchange	95	99
Empire	47½	50½
Guaranty	449	454
Irving	31¾	33¾
Manufacturers	43½	45½
N. Y. Trust	145	150
INSURANCE.		
Aetna Cas & S	74	79
Aetna Life	45½	47½
Agricultural	94	104
Amer Home	12	17
Boston	475	500
Carolina	23	25
City of New York	240	265
Conn Gen Life	90	95
Firemens Ins	23¾	24¾
Glens Falls	42½	44½
Globe & Rut	550	600
Hanover	30	32
Kansas City	800	900
Maryland Cas	19½	23½
Mass Bond	67	75
National Fire	51	53
Prov Wash	45⅝	47⅝
St Paul Fire	153	163
Stuyvesant	39	45
Sun Life	1200	1300
Travelers	760	810

STOCK MOVEMENTS.

New York, July 8 (A.P.).—What the stock market did:

	Wednesday.	Thursday.
Number of advances	113	106
Number of declines	356	483
Stocks unchanged	133	98
Total issues traded	602	687

NEW YORK STOCK EXCHANGE TRANSACTIONS OF YESTERDAY

Sales in hundreds.		High	Low	Last	Chg.	Bid
	A					
10	Abitibi P & P	4¾	4¼	4¾		4¾
1	Abitibi P & P pf	18½	18½	18½		18½
21	Adams Exp (1)	15⅞	15⅛	15⅛		15⅛
70	Adams Exp pf (5) AS (z)	87	87	87	— 1	87
1	Advance Rumely	5⅞	5⅞	5⅞	— ⅛	5¾
67	Air Reduc (3)	84¾	81½	83	— 1	82
1	Air Way E App	4⅞	4⅞	4⅞	— ⅛	4¾
820	Alaska Juneau (.40)	15⅞	14	15⅞	+ 1⅞	15¾
66	Alleghany	7⅝	7	7⅛	— ⅛	7⅛
143	Al Chem & Dye (6)	121¼	119	121¼	— 3	121
18	Allis Ch Mfg (2)	25¼	24¼	24¼	— ¾	24¼
1	Alpha P Cem (1)	14⅛	14⅛	14⅛	+ ⅛	14
2	Amal Leather	2	2	2	+ ⅞	2
5	Amerada (2)	18⅝	17¾	18⅝	+ ⅛	18
2	Am Bank Note (2)	41¼	41	41	— ¼	40½
20	Am Bank Note pf (3) AS(z)	61	61	61		60
1	Am Brown B El	7⅛	7⅛	7⅛	— ⅜	7
50	Am Brown B pf (7) AS (z)	69	69	69	— 1	69
606	Am Can (4)	109⅜	106⅛	107⅝	— 1¼	107⅝
2	Am Car & Fdy (1)	20½	19	19	— 1	19
1	Am Chain (2)	18¾	18¾	18¾	— 1⅛	18⅛
1	Amer Europ	23½	23½	23½	— ½	23¼
1836	Amer & For Power	34½	30½	32	— 1¾	31⅞
2	Am & F P $7 pf (7)	90	90	90		89¾
1	Am & F P 2d pf	59½	59½	59½	— ½	55
5	Am Home Prod (4.20)	58¾	58⅜	58⅜	— ⅛	58⅜
40	Am Internat	14⅝	13⅝	14⅛	+ ¼	14¼
5	Amer La France & Foam	1	1	1		¾
2	Am Loco (1)	18	18	18	— ½	18⅝
2	Am Mach & F (1.40)	33⅛	33	33	+ ½	32¾
1	Am Mach & Met	3⅜	3⅜	3⅜	+ ⅜	3
3	Am Metal	13	12	12	— ⅜	11
17	Am Pow & L (1a)	37¾	35⅝	36	— ½	36½
2	Am P & Lt 6% pf (6)	91	91	91	— ¼	90¾
2	Am P & Lt pf A stp (5)	75	75	75	+ ½	74¾
23	Am Rad St San (.60)	13½	13	13	— ⅛	13
26	Am Roll Mill	21⅝	20½	20⅞	— ¼	20½
1	Am Safety Razor (5)	48	48	48	— 1	47⅝
3	Am Ship & Com	⅝	⅝	⅝		⅝
210	Am Shipbuild (5) AS (z)	29	28	28	— 3	27
151	Am Smelt & R (2)	35⅜	32½	33⅜	— 2½	33
1	Am Snuff (3)	38	38	38	+ 1	38
2	Am Solv & Ch	1⅞	1¾	1¾		1½
1	Am Sol & C pf	3	3	3	— ⅛	3
2	Am Steel Fdrs (1)	16⅜	16½	16½	+ ¼	16½
2	Am Stores (2)	42¼	42¼	42¼	— 1¾	42
2	Am Sugar Ref (5)	52½	52	52	— 2	52
1	Am Sugar pf (7)	106	106	106		106
209	Am Tel & Tel (9)	178¾	174¾	177⅞	— ⅜	177
3	Am Tob (5)	118	117¼	117¼	— ¼	117
1	Am Tob pf (6)	129½	129½	129½	— ½	128
57	Am Tob B (5)	122⅞	120½	122	— ¼	121
10	Am Type F pf (7) AS (z)	92	92	92	+ 3¾	88¼
15	Am Wat Wks (3)	50½	49	49	—27	49
3	Am W W 1st pf (6)	99¼	98¾	99¼	+ ¼	98⅞
1	Am Wat Wks ctfs (3)	47	47	47	— 3	46
2	Am Woolen	7	6¾	6¾	— ¼	6½
2	Am Wool pf	28¾	28¾	28¾	— ¼	28½
538	Anaconda (1½)	27⅜	25⅜	25⅜	— 2¼	25¾
1	Anacon W & C (1)	23	23	23		19⅞
2	Anchor Cap (2.40)	23	22⅞	23	— ⅛	22⅛
1	A P W Paper	8¼	8¼	8¼	+ ¼	8¼
1	Archer-Dan M	10½	10½	10½	— ⅛	10½
2	Armour of Ill A	2¼	2⅛	2⅛		2⅛
7	Arm of Ill B	1⅜	1⅜	1⅜	— ⅛	1¼
1	Arm of Ill pf	16½	16½	16½	+ 1½	15
5	Assd App Ind	8½	8⅛	8⅛	+ ⅛	8⅛
14	Assd Dry Gds (2½)	20¾	20⅛	20¼	— ¾	20⅛
22	Atch T & S F (10)	161½	157½	160¼	+ ¼	160½
1	Atl Cst Line (7)	94	94	94	— 2	90
2	Atl G & W I	16	15½	15½	— 1	15
20	Atlantic Ref (1)	15¾	15	15¼	— ⅛	15¼
157	Auburn Auto (4a)	176½	164¼	173	+ 3¼	173
3	Autosales	1⅝	1½	1½	— ⅛	1⅛
22	Aviation Corp	3¾	3⅜	3⅜		3⅜
	B					
7	Baldwin Loc	15	14¼	14¼	— ⅜	14⅛
35	Balt & Ohio (5)	59	57	57⅛		57¾
1	Balt & O pf (4)	71	71	71		70⅜
10	Barker Bros AS (z)	3⅝	3⅝	3⅝	— ⅜	3½
19	Barnsdall A (1)	8	7½	7⅞	— ⅛	7¾
2	Beatrice C pf (7)	110¼	110	110¼	+ ¼	110
1	Beech-Nut P (3)	51	51	51	— ¼	50
5	Belding Hem	3⅝	3⅝	3⅝	+ ⅞	2½
95	Bendix Aviat (1)	20	19	19½	+ ⅛	19½
7	Best & Co (2)	38	37	37	— ¾	36¾
369	Bethlehem St (4)	49⅜	47	48⅛	— 1	48
2	Beth St 7% pf (7)	112	110¾	110¾	— ¾	110
4	Bohn Alum (1½)	33¼	32¼	33¼	+ 1	32
63	Borden (3)	59⅞	57⅜	58	— 1	58⅛
33	Borg-Warner (1)	19¼	18⅜	19	+ ½	19
80	Briggs Mfg (1.50)	13⅝	12⅞	13⅛		13
6	Briggs & Strat (2)	17	17	17		17
2	Brockway Mot	3¼	3	3¼	+ ¾	2½
17	Bklyn-Man Tr (4)	60	59	59¾	+ ½	59¾
1	Bklyn-M Tr pf (6)	88½	88½	88½	+ ½	89
2	Bklyn Un Gas (5)	111½	111	111	— ¼	110
60	Brown Sh pf (7) AS (z)	118½	118½	118½		118
2	Bruns T & Ry	4½	4⅜	4⅜	— 1⅛	4¼
2	Bucyrus-Erie (1)	13½	13½	13½	+ ¼	13
3	Budd Mfg	4	4	4		4
12	Budd Wheel (1)	9⅛	8⅝	8⅝	— ½	8½
1	Bulova Watch (1½)	10½	10⅛	10⅛	— ½	10
7	Bush Term (2½)	22⅜	21¼	21½	— 1¼	21¼
8	Butte Cop & Z	2½	2⅜	2⅜	— ⅛	2⅜
1	Butterick	10¼	10¼	10¼	+ ¼	10½
131	Byers Co	34⅜	31⅜	33	+ ¼	32½
	C					
13	Calif Pack (2)	25¼	25	25¼		24¼
3	Calumet & Ariz	34⅜	33	33	— 2	33
6	Calumet & Hec	7½	7¼	7¼	— ¼	7¼
10	Canada D G Ale (3)	41	40⅜	40½	— ¼	40⅞
52	Canad Pac (1¼)	27	25⅞	26½		26¼
1	Cap Admin A	15⅛	15⅛	15⅛	— ⅛	15
10	Caro C & O stp (5) AS (z)	98	98	98	+ 1¼	98
709	Case (J I) (6)	81¼	74¼	77¼	— 1⅞	77¼
33	Caterpil Tr (3)	23⅞	23	23⅞	+ ⅜	23¼
10	Celotex Co pf AS (z)	19½	19½	19½		18½
1	Century Rib M	4¾	4¾	4¾	— ¼	4¼
18	Cerro de Pas (1)	18⅛	17	17	— 1½	17
1	Certain-teed	5½	5½	5½	— ⅛	5⅜
2	Checker Cab	10⅝	10½	10⅝	— ⅛	10½
34	Ches & Ohio (2½)	36⅜	34⅜	35½		35½
5	Ches Corp (3)	38	37	37	— 1	36¾
1	Chic & Alton	1½	1½	1½	+ ⅜	1
6	Chic Gt West	7⅛	6¼	6¼	— ¼	6¼
18	Chic Gt W pf (2h)	25⅝	24½	25⅛	+ ⅝	25
17	Chi M St P & P	5¾	5¾	5¾	— ¼	5⅛
20	Chi M St P & P pf	9¾	9¼	9¼	— ⅜	9¼
5	Chic & N W (4)	33⅛	32½	32½		31
1	Chic Pneu T	8⅜	8⅜	8⅜	— ⅛	7½
1	Chi Pneu T pf	19⅞	19⅞	19⅞	— 1½	19½
10	Chi Rk Is & P (4)	43	41½	41½	— ⅜	41½
1	C R I & P 6% pf (6)	67	67	67	— 2¾	66
1	C R I & P 7% pf (7)	74	74	74		72
3	Childs Co (2.40)	21¼	21	21	— ¼	21
869	Chrysler (1)	23	21⅝	22⅛	— ¼	22
1	City Ice & Fuel (3.60)	31⅝	31⅝	31⅝		31½
5	City Stores	3	3	3		3
2	Cluett Peabody (3)	32	31½	32	+ ½	31½
8	Coca Cola (7½b)	146	144¾	144¾	— ¾	144¼
2	Colgate Palm (2½)	45	44¾	44¾	— ¼	44½
2	Colgate Palm pf (6)	103	103	103		103¼
7	Coll & Aik	14¼	14	14		14
1	Coll & Aik pf (7)	82	82	82	— 2	81
5	Col Beacon	8½	8½	8½		7½
4	Col Fuel & Iron	16	16	16		15
300	Col & So 1st pf (4)AS(z)	57	56	57	+ 4	56
91	Colum G & E (2)	32⅞	31	32		31½
2	Col G & E pf A (6)	107¾	107½	107¾	+ ¾	107
42	Colum Graph (.56h)	10¼	9⅞	9¾	— ⅛	10⅜
80	Colum Graph ctfs	10⅛	9⅞	9⅝		10⅜
19	Colum Carb (5)	74⅜	72¼	73½	— ⅜	72¼
4	Coml Credit (2)	17	17	17	— 1¼	16
20	Com Cr pf B (2) AS (z)	24¾	24¾	24¾	— ¼	24¾
25	Coml Invest Tr (2)	27	24⅛	25	— 1	25
2	Com Inv Tr cv pf (6k)	85½	85	85	— ½	84¼
20	C Inv Tr 6½% pf (6½)AS	101¾	101¾	101¾		101¾
111	Coml Solv (1)	14⅞	14⅛	14⅜	+ ¼	14½
54	Comwlth So (.40)	8⅝	8⅜	8⅜		8½
1	Comwlth So pf (6)	96	95¾	96		95⅝
3	Congoleum Na	10⅛	10⅛	10⅛	— ⅛	10⅛
1	Congress Cigar (4)	19½	19½	19½	— 1	19
1	Consol Cigar (5)	33½	33½	33½	— ½	33
5	Cons Film	7⅜	7⅛	7¼		7¼
1	Cons Film pf (2)	14¼	14¼	14¼	+ ¼	14
226	Consol Gas (4)	95¾	93⅝	94¼	— ½	94⅛
2	Consol Gas pf (5)	105½	105	105½	+ ½	105
10	Contl Baking A	14½	13¾	13¾	— 1¼	14¼
3	Cont Baking B	1⅞	1⅞	1⅞		1¾
2	Cont Baking pf (8)	58	58	58	— 1⅞	58
64	Contl Can (2½)	52⅛	50⅛	51	— ½	50½
2	Contl Ins (2.40)	41½	41⅛	41⅛	— ⅞	41
1	Contl Motor	2¾	2¾	2¾		2⅝
21	Contl Oil Del	8	7¾	7¾	— ¼	7⅞
27	Contl Shares	5¼	5	5		5
30	Corn Prod (3½b)	72½	70¾	71½	+ ¾	71
20	Corn Prod pf (7) AS (z)	150	150	150	+ ⅞	147½
5	Coty	8¾	8⅝	8⅝		8½
3	Crown Cork pf (2.70)	30	30	30		30
7	Crucible Steel	43	42	43	— 1⅛	43
70	Crucible Stl pf (7) AS (z)	89	87¼	89		87¼
10	Cuban Am Sugar	4⅞	4¼	4½		4⅜
1	Cuban Cane Prod	1½	1½	1½	+ ⅛	1⅜
2	Cuban Dom Sugar	⅝	⅝	⅝		⅝
7	Curtis Pub pf (7)	113¼	113	113	— ½	112¾
72	Curtiss Wright	3⅝	3¼	3¼	— ⅛	3¼
1	Curtiss Wr A	5	5	5	— ¼	4¾
1	Cutler Ham	20¼	20¼	20¼		20
	D					
15	Davison Chem	12¼	12	12	— ½	12
9	Deere & Co pf (1.40)	20	19⅞	20		19⅞
2	Del & Hud (9)	130	129	130		129
3	Del Lack & W (4)	60	58¾	58¾	— 1¾	58
23	Diamond Mat	19¼	18⅝	19	— ½	18¾
5	Diam Mat pf (1½)	27⅛	27	27		26¾
33	Dome Mines (1)	12¼	11⅜	11⅜	+ ⅛	11¾
1	Dominion St (1.20)	21⅝	21⅝	21⅝		21½
9	Douglas Aircraft (1¼b)	18¼	17½	18¼	— ¼	18⅛
17	Drug, Inc (4)	71¼	70¾	71⅜	+ ⅛	71½
136	Du Pont de Nem (4)	87⅞	85⅜	86	— 1	86
	E					
46	Eastman Kod (8b)	146	141½	144½	— 1¼	144
28	Eaton Ax & S (1.60)	15¾	14½	15		14⅝
71	Elec Auto L (6)	42⅞	40⅝	42⅛	+ ⅛	41
10	Elec Auto L pf (7) AS (z)	108	108	108		106½
7	Elec Boat	3¼	3	3	— ⅜	3
371	El Pow & Lgt (1)	40⅜	38¼	39¼	— 1½	39¼
1	El P & L 6% pf (6)	91	91	91	+ 1⅜	89⅞
6	El P & Lt pf (7)	100	99¾	100	+ ¾	99¾
1	Elec Stor B (5)	53	53	53	+ ¼	52½
100	Emporium Cap AS (z)	6¾	6¾	6¾	+ ¾	6½
13	Erie R R	23½	22⅝	22⅞	— ½	22½
	F					
1	Fed Lt & Tr (1½a)	35	35	35		35
1	Fed M & Sm pf (7)	70	70	70	—20½	60
1	Fed Wat S (2.40)	17⅞	17⅞	17⅞	— ¾	17
2	Federated D St	22½	22½	22½	— 1½	22½
11	Fid P Fire Ins (2.60)	45	44⅞	45	— ½	45
6	Firestone T & R (1)	19	18½	19	+ ¼	18¾
2	Firestone T & R pf (6)	63⅜	63½	63⅜	— ⅞	62⅝
5	First Nat St (2½)	54	53	53		53
2	Fisk Rubber	½	½	½		½
20	Fisk Rubber 1st pf AS (z)	1⅞	1⅞	1⅞		1⅛
27	Foster Wheel (2)	28¼	26	26	— ⅜	27
5	Fourth N Inv (.55h)	27¼	27¼	27¼		27¼
68	Fox Film A (2½)	19¼	18½	18⅝	— ⅛	18½
24	Freeport Tex (3)	27½	26⅛	26⅛	— 1⅝	26
	G					
40	Gamewell (5) AS (z)	47½	47¼	47½	+ ½	47
1	Gardner Mot	⅝	⅝	⅝	— ⅛	⅝
18	Gen Am Tank (4)	59½	58	58	— 1¾	58
20	Gen Asphalt (3)	23	21½	21⅞	— ⅜	22
6	Gen Bak (2)	20½	20	20⅛	+ ½	20⅛
7	Gen Bronze	6¼	6¼	6¼		5⅞
3	Gen Cable A	14	13½	13½	— 1	12½
20	Gen Cable pf AS (z)	40	38½	38½	— 1½	36
2	Gen Cigar (4)	36½	36½	36½	— ½	36½
261	Gen Elec (1.60)	42⅝	41¾	42¼	— ⅛	42¼
68	Gen Elec spl (.60)	11¼	11⅛	11⅛		11⅛
32	Gen Foods (3)	49	48⅜	48⅝	— ⅜	48½
13	Gen G & El A (.30k)	5	4⅞	4⅞	— ⅛	4⅞
2	Gen Mills (3)	37⅞	37¾	37¾	— 1	37¼
882	Gen Mot (3)	38	36¾	37⅜	+ ⅜	37¼
2	Gen Mot pf (5)	102⅝	102½	102½		102⅝
3	Gen Out Adv	5¼	5	5		5
2	Gen Out Adv A (4)	13	13	13		12½
10	Gen Print Ink (2½) AS (z)	23	23	23	— 1½	23
7	Gen Pub Serv	14½	13⅝	13⅝		13½
3	Gen Rail Sig (5)	52½	52½	52½		52
7	Gen Real & Ut	3¾	3½	3½	— ¼	3½
3	Gen Refract (4)	37½	37½	37½	— ¼	37
17	Gen Thea Eq	4¼	4⅛	4⅛	— ⅛	4⅛
109	Gillette Safety R	22¼	20¾	21⅛	— 1	21
9	Gillette cv pf (5)	72½	71	72½	+ ⅛	71½
1	Gimbel Bros	5⅝	5⅝	5⅝	— ⅛	5½
1	Gimbel pf (7)	50¼	50¼	50¼	— 1¾	50¼
6	Glidden Co	9⅛	8½	8⅛	— ⅛	8½
40	Glidden pr pf (7) AS (z)	66	65½	66	+ ⅛	65
1	Gobel Adolph	6¾	6¾	6¾	— ⅛	6⅛
69	Gold Dust (2½)	29⅝	28⅝	29	— ⅛	29
4	Gold Dust pf (6)	111	111	111		110
14	Goodrich	12⅝	12¼	12½	+ ⅛	12¼
24	Goodyear T (3)	40⅛	38¼	38⅝	— ⅜	38¾
2	Goth Silk H	10½	10	10	— ½	10
11	Graham Paige	3⅜	3⅜	3⅜	— ¼	3⅛
2	Granby Con M (1)	14⅛	14⅛	14⅛	— ¼	14
3	Grand Union	15½	15⅛	15⅛	— ½	15⅛
6	Grant (W T) (1)	38¼	38	38¼	— ½	38
7	Gt No Ry pf (4h)	50½	47	47	— 2	47
2	Gt Nor Ir Ore ctf (2)	19¾	19¼	19¼	+ ¼	19
7	Grigsby Grun	3½	3½	3½		3⅜
4	Gulf St Steel	15¼	14⅝	14⅝	— 2⅜	12
	H					
2	Hahn Dept St	5⅝	5⅝	5⅝		5⅝
6	Hahn D St pf (6½)	53¾	53½	53½	— 1⅛	53⅛
10	Hanna pf (7) AS (z)	89	89	89	— 1	87
1	Hayes Body	3¼	3¼	3¼		3¼
10	Hercules Pow pf (7) AS (z)	114½	114½	114½	+ 2⅜	112½
6	Hershey Choc (5)	94¼	93½	93½	— 2¼	93
2	Hersh cvt pf (4)	101½	101½	101½	— ⅜	102
18	Hollander	16½	15⅞	16½		16⅛
4	Houd-Her B	5	5	5	— ¼	5
2	Household F pf (4)	59	59	59	— ½	58
34	Houston Oil	42	39¼	40		40
7	Houston Oil new	9	8⅝	8⅝		8⅝
14	Howe Sound	20	19⅛	19¼	— 1	19½
10	Hudson Mot (1)	14½	14	14	— ½	13¾
6	Hupp Motor	7⅝	7⅝	7⅝	— ⅛	7⅝
	I					
1	Illinois Cent (4)	49	49	49	— 2	48¾
22	Indust Ray (4)	30⅝	28⅞	28⅝	— ⅝	28⅝
2	Inger Rand (4)	102	101	102	+ 2	99
6	Inspirat Cop	7⅜	7⅛	7⅛	— ⅜	7⅛
4	Interb Rap Tr	22	21¼	21⅞	+ 1⅛	21¼
1	Int Agr pr pf	18⅜	18⅜	18⅜	— ¼	17½
1	Int Bus Mach (6)	147	147	147	+ 1¼	146
12	Int Carrier Ltd (½h)	9	8½	9		8¾
2	Int Cement (4)	33⅜	33⅜	33⅜	— 2⅜	32½
6	Int Comb E	2	1⅞	1⅞	— ⅛	1⅞
1	Int Comb E pf	17	17	17	+ 1	16⅞
11	Int Harvest (2½)	45⅜	43⅜	43½	— ⅜	44
1	Int Harvest pf (7)	134⅞	134⅞	134⅞		
45	Int Hydro El A (2k)	25⅛	24	25¼		
24	Int Match ptc pf (4)	61½	58½	58½	— 3¼	58
482	Int Nick Can (.60)	14⅜	13⅞	14⅛	— ⅛	14⅛
1	Int Pap & P "B"	3⅛	3⅛	3⅛	— ⅜	3
2	Int Pap & P "C"	2½	2⅜	2⅛	— ¼	2⅜
7	Int Salt (3)	35¼	34¾	34⅞	— ⅛	34¾
9	Inter Shoe (3)	49⅝	49	49		48¾
1333	Int Tel & Tel (2)	33⅝	31⅛	32⅜	— 1	32¼
4	Insterst Dept St (2)	15	14½	15	+ ¾	14¼
1	Invest Equity	5¼	5¼	5¼	— ¼	4⅞
	J					
2	Jewel Tea (4)	42¾	42½	42½	— 2½	42
211	Johns Manville (3)	53¾	51⅝	52⅞	— ⅛	52¾
	K					
20	Kan C Pow pf B (6) AS (z)	115	115	115		115
2	Kan City S pf (4)	48½	48½	48½	— 1½	48½
10	Kayser (J) (1)	13½	13⅛	13¼	— ⅜	12¾
3	Kelly Spring	2	2	2		2
43	Kelvinator	10⅜	10	10	— ½	10¼
50	Kendall pf (6) AS (z)	46	44	46	+ 1	44
208	Kennecott (1)	20¼	18⅝	18⅞	— 1⅜	18⅞
15	Kresge (S S) (1.60)	26½	26¼	26¼	— ¼	26¼
83	Kreug & Toll (1.61)	22⅛	21⅝	21⅝	— ⅛	21⅝
99	Kroger Groc (1)	28½	26½	27	— 1⅛	27
	L					
14	Lambert (8)	67	65¼	66½	— 2	66
1	Lehigh Val C	5⅞	5⅞	5⅞	— ⅛	5⅞
52	Lehman Corp (3)	56⅜	54	54⅛	— 2⅛	54½
5	Lehn & Fink (3)	26	25½	25½	— 1	25
30	Libbey O Ford Gl	19¼	17½	18	+ 1	18
36	Ligg & My B (5b)	74	72¼	73½	— ½	73¼
1	Lily Tulip Cup Corp (1½)	24¾	24¾	24¾	— ¼	24½
1	Link Belt (2)	28	28	28	— ½	28
7	Liquid Carb (3)	31	30¼	30¼	— ½	30
89	Loew's (3)	44⅞	42¾	43⅜	— ¼	43⅜
1	Loew's pf (6½)	87	87	87	— 1	86
13	Loft	5⅜	5⅛	5⅛		5⅛
4	Loose Wil Bis (2.90b)	46⅝	45¼	46	— 1	46
110	Lorillard (P)	18⅜	17⅞	18⅛	— ½	18¼
5	Louisiana Oil	2⅜	2⅜	2⅜	— ⅜	2⅜
2	Louis G & E A (1¾)	29½	29½	29½		29
6	Ludlum Steel	11⅞	11	11	— ⅜	11
	M					
1	MacAnd & Forb (2)	17	17	17	— 2	17
10	Mack Trucks (3)	31	30⅛	31	+ ⅜	30½
12	Macy (R H) (3)	85	80½	80½	— 4½	80½
5	Mad Sq Gar (.60)	6⅛	6	6		6
1	Magma Cop	15	15	15	— 1½	14
1	Mandel Bros	7	7	7	— ⅜	3⅝
120	Manh G Ry gtd (7) AS (z)	58½	58½	58½	+ 1½	53
11	Manh El mod gtd	32¼	31¾	31¾	— ¾	31¾
3	Marmon Mot	4⅛	4	4		3⅜
3	Marsh Field (2½)	25⅞	25½	25⅝	+ ¼	25⅞
3	Math Alkali (2)	22	21½	21½	— 1½	21
70	Math Alk pf (7) AS (z)	115	114	114	— 4⅛	114
27	May Dept St (2½)	35⅞	33½	35	— 1	35¼
6	Maytag 1st pf (6)	63	62	62	— 1	61
9	McCall (2½)	30½	28⅞	28⅞	— 1⅛	28
190	McCrory St pf (6) AS (z)	83	82	82		81
2	McGraw & Hill (2)	25½	24½	25		25
1	McIntire Porc (1)	22½	22½	22½	+ ⅛	22
27	McKeesport T (5½b)	83	80¼	81	— ½	80½
54	McKess & Rob (1)	10	9⅛	9½	— ½	9⅜
4	McLellan St	7¼	7¼	7¼	— ⅜	7⅛
1	Metro Gold pf (1.89)	24¾	24¾	24¾	+ ¾	24⅜
53	Mex Seab Oil	15	14⅛	14½	— ¼	14¼
1	Miami Cop	6⅜	6⅜	6⅜		6½
11	Mid-Cont Pet	9	8¾	9	— ⅛	8¾
1	Midland Steel (3)	19¼	19¼	19¼	— ⅜	17
2	Midland Steel 1st pf (8)	75	74¾	74¾	+ 1¾	70
9	Mo Kan T	15⅛	14½	14½	— 1¼	14½
12	Mo Pac	25⅛	24	25	— ¼	24
1	Mo Pac pf (5)	70	70	70	+ 1¾	68¼
2	Monsanto Ch (1¼)	23½	23½	23½	— ½	23½
365	Montgomery Ward	20⅝	18⅜	19½	— ½	19¼
7	Mother Lode	⅝	½	½		½
2	Motor Wheel (1)	10	10	10	— ¼	10
10	Mullins Mfg	24	23⅛	23¼	— ⅜	23
2	Munsingwear (2)	19¼	19	19	— ⅛	18
9	Murray Corp	8¼	8¼	8¼	+ ⅛	8
3	Myers & Bro (2)	40	40	40	— ⅛	38
	N					
22	Nash Motors (4)	28⅞	28	28¼	+ ⅛	28⅛
4004	Nat Bell Hess AS	6½	6	6	— 1⅜	6
3	Nat Bell H pf	25	25	25		20
81	National Biscuit (2.80)	59⅜	58½	59¾	+ 1⅛	59¼
27	Nat Cash R A	25⅜	24	25		24¾
111	Nat Dairy Pr (2.60)	35⅛	34¼	34¾	— ¼	34½
4	Nat Distill (2)	27¾	27	27½	+ ⅛	26⅜
1	Nat Enam & St	20½	20½	20½	+ ⅛	20
4	Nat Lead (5)	114½	114	114½	— 1⅜	112¼
40	Nat Lead pf A (7) AS (z)	141	141	141		141
84	Nat Pow & Lgt (1)	26⅛	24¾	25¼	— ⅜	25⅛
5	Nat Steel (2)	40	38⅜	38⅜	— 1¼	39
1	Nat Surety (2)	34	34	34		33½
1	Neisner Bros	10¾	10¾	10¾	— ½	10
21	Nev Con Cop (1)	10⅛	9⅞	9¾		9½
5	Newton Steel	10⅝	10⅛	10¼	+ ⅛	10⅛
1	N Y Air Br (1)	15	15	15	— ⅛	14¾
162	N Y Central (6)	88	85⅜	88	+ 1¼	88
60	N Y & Harlem (5) AS (z)	165¼	159½	159½	— 7½	160
1	N Y Investors	6⅜	6⅜	6⅜	+ ⅛	6¼
15	N Y N H & H (6)	72¼	70¾	72	+ 1¼	71½
5	N Y N H pf (7) AT	116	115¾	115¾	— ¼	113½
1	N Y Ont & W	11¾	11¾	11¾	+ ¼	11
41	Noranda Mines	18⅝	17⅞	18½	+ ¼	18½
1	Norfolk & W (10)	170½	170½	170½	— 2¼	170
102	North Amer (10%J)	70	68	69	— ⅜	68¾
2	North Am pf (3)	55½	55½	55½		54⅞
17	No Am Aviat	8½	8¼	8⅜	— ⅛	8¼
15	Northern Pac (5)	40½	38⅝	40		39
	O					
18	Ohio Oil	10¼	9¾	10		9⅞
5	Omnibus	4⅞	4⅜	4⅜	— ⅜	4⅜
19	Otis Elev (2½)	38½	36¾	36¾	— 2	37
10	Otis Elev pf (6) AS (z)	126¼	126¼	126¼	+ ½	126½
3	Otis Steel	10	10	10	— 1	9⅝
70	Otis Stl pr pf (7) AS (z)	45	44	44	— 1	41⅛
	P					
14	Pacific G & E (2)	46⅝	46	46	— ¾	46
2	Pacific Light (3)	53⅝	53½	53⅝	— ⅜	53½
10	Pac T & T (7) AS (z)	127¼	127¼	127¼	+ 2¼	124
71	Packard Mot (.40)	7½	7¼	7⅜		7⅜
82	Param Publix (2½)	25¾	24¾	25	— 1	25
6	Park Utah	1½	1⅜	1⅜		1⅜
1	Parmelee Tr	3¼	3¼	3¼	— ¼	3¼
10	Pathe Exch	1¾	1½	1⅝	+ ⅛	1½
31	Pathe Exch A	7½	6⅛	6⅞	+ ⅞	6¾
5	Patino Min	10½	10⅛	10⅛	— ¾	10
5	Peerless Mot	3⅜	3⅜	3⅜		3¼
6	Penick & Ford (1)	36½	36⅛	36⅛	— ⅜	36½
18	Penney (J C) (2.40)	34	33	33⅜	— ⅝	33
71	Penn R R (3)	47⅞	47	47½	— ¼	47¼
1	Peoples Gas Ch (8)	199	199	199	+ 1	197
1	Petro Corp (1)	7⅜	7⅜	7⅜	+ ⅜	7⅛
6	Phelps Dodge (1)	15	15	15		14⅜
22	Phila R C & I	7⅜	7⅜	7½	— ½	7⅜
37	Phillips Pet	8⅛	7½	7⅜	— ¾	7⅛
1	Pierce Oil	⅝	⅝	⅝	— ¼	⅝
6	Pierce Pet	2	2	2	— ¼	1⅞
10	Pitts St pf (7) AS (z)	55	55	55		48
3	Pitt & W Va (6)	40	40	40	—10¼	39
2	Porto R Am T B	3⅞	3¾	3¾	— ¼	3⅛
3	Prair Oil & G	10⅝	10	10	— ½	10
15	Prair Pipe L (3)	17⅞	17½	17⅝	— ⅛	17½
5	Pressed St Car	3¾	3¾	3¾	— ¼	3⅝
2	Press St Car pf (7)	30½	29½	29½		28
4	Procter & Gam (2.40)	62¾	62	62¾	— ¼	62¼
1	Prod & Ref	3	3	3		2⅞
115	Pub Ser N J (3.40)	83	80	81	— 1	80¾
2	Pub Ser N J 8% pf (8)	157⅛	157	157	— 1	157
1	Pub Ser N J 6% pf (6)	118⅛	118⅛	118⅛	— ⅛	118⅛
4	Pub Ser N J 5% pf (5)	99⅞	99⅞	99⅞	+ ⅛	99¾
5	Pub Ser El & G $5 pf (5)	105⅜	105	105		105
14	Pullman (4)	37¾	37	37⅛	— ¼	37⅛
3	Punta Al Sug	¾	¾	¾	— ⅛	⅝
6	Pure Oil	7½	7¼	7¼	— ¼	7¼
110	Pure Oil pf (8) AS (z)	77½	75⅛	77½	+ ⅜	75
6	Purity Bak (3)	31	30¾	31		31½
	R					
956	Radio	18⅞	16⅞	17	— 1⅞	17
2	Radio pf B (5)	39	39	39		39
142	Radio-Keith-O	15¼	14¼	14½	— ⅝	14½
20	Railroad Sec (4) AS	40	40	40	— 1	37
10	Rand Mines (1.21½h)AS(z)	30	30	30	+ 3½	25½
3	Raybestos-Man (2.80)	20⅜	20½	20½	— 1½	20½
1	Real Silk	8½	8½	8½	+ ¼	8¼
5	Reming Rand	9½	9⅛	9⅛	— ⅜	9⅛
6	Reo Motor (.40)	6½	6¼	6½	— ⅛	6⅜
31	Repub Steel	15⅛	14⅞	15		14⅞
3	Rep St cv pf	32½	32½	32½	— 4¼	32¼
36	Rey Tob B (3)	51½	50⅞	51½	+ ⅜	51⅛
4	Rich Oil Cal	1⅝	1½	1½	— ⅛	1⅛
12	Rio Grande Oil	4⅛	3⅞	4	— ¼	3⅞
3	Rossia Ins (2.20)	20¼	20⅛	20⅛	— ⅜	20
1	Royal Dut sh (1.3404h)	31	31	31	— ¾	31
	S					
12	Safeway St (5)	54¼	53	54	+ 1⅜	53¾
29	St Jos Lead (1)	18⅞	17	17	— 1½	16⅝
5	St L San Fran	18⅛	17¾	17¾	— ⅛	16¼
4	St L San Fran pf (6)	33¾	32½	32½	— ¾	31⅛
1	St L South	17¾	17¾	17¾	— 1⅛	17⅛
1	St L South pf	30	30	30	— 3¼	28¾
2	Savage Arms (2)	14	13½	14		13½
1	Schulte Ret	7⅞	7¾	7¾	— ⅛	7½
20	Schulte Ret pf (8) AS (z)	51⅛	51⅛	51⅛	— 3⅞	51⅛
15	Seaboard Air	⅝	⅝	⅝		⅝
61	Sears Roebuck (2½)	55⅞	54	55⅛	— ⅜	54½
1	Second Nat pf	47	47	47		47¾
46	Servel Inc	9	8⅝	8⅞		8¾
6	Sharp & Dohme	12½	12½	12½	— ¼	12½
1	Sharp & Dohme pf (3½)	57⅛	57⅛	57⅛	— ⅞	57
10	Shattuck (F G) (1)	21½	20⅛	20⅛	— 1½	20⅛
29	Shell Union	6¾	6⅜	6½	— ¾	6½
2	Shell Union pf (5½)	55½	55	55½	+ 1	55½
66	Simmons	17¼	15⅜	16	— 1	16¼
85	Sinclair Con	10⅛	9⅝	9⅝	— ½	9⅝
7	South Cal Ed (2)	44¼	44	44	— ½	44
22	Southern Pac (6)	83	81½	83	+ 1⅛	83
29	So P R Sug	13⅝	12⅞	12⅜	+ ⅛	12⅝
6	Southern Rail (4h)	34⅞	33½	33½		33¼
1	Spalding (2)	28½	28½	28½	— ½	26
2	Sparks With (1)	8½	8¼	8¼	— ¼	8
10	Spear & Co AS (z)	2⅞	2⅞	2⅞	+ ⅜	2¼
1	Spicer pf A (3)	25	25	25	— ½	25
7	Spiegel May Stern	8½	8	8	— ½	8
48	Stand Brands (1.20)	18	17¾	18	+ ¼	18
2	St Com Tob	2½	2½	2½		2⅛
44	St G & El (3½)	66	63¼	63¾	— 2¼	64¼
2	Stand G & E pf (4)	60	60	60		59⅞
1	St G & E 7% pf (7)	104	104	104	+ ½	103
52	St Oil Cal (2½)	37⅛	36⅜	36⅜	— ⅜	36½
151	St Oil N J (2b)	38	36⅞	37⅝	+ ⅜	37¾
56	St Oil N Y (1.60)	17½	17	17⅛	— ⅛	17
8	Sterl Sec pf (1.20)	8¾	8½	8¾	+ ¼	8¾
1	Sterl S cv pf (3)	36	36	36		35½
20	Stewart Warn	11	9⅞	9⅞	— ⅜	10
13	Stone & Web (3)	33¼	32½	32½	— 1⅛	32½
20	Studebaker (1.20)	18⅝	18	18		18⅛
30	Studebak pf (7) AS (z)	110⅛	110	110		110
1	Superheater (2½)	33½	33½	33½	— ⅛	33⅛
22	Superior Oil	¾	¾	¾		⅝
2	Sweets Co (1)	13	13	13		13
	T					
2	Telautograph (1.40)	18½	18½	18¼		18⅝
51	Texas Corp (2)	23	21⅞	22	— 1	21⅞
36	Tex Gulf Sul (3)	34⅞	33⅝	34⅛	— ⅛	34⅛
1	Tex Pac C & O	3½	3½	3½	— ⅜	3½
16	Tex Pac L Tr	10⅛	9⅜	9⅞		9⅝
1	The Fair (2.40)	19	19	19	— 1	18¾
2	Third Ave	13¼	13	13¼	— ⅜	13
1	Thompson Star	4	4	4	— ⅛	3⅞
8	Tide Wat As	5¼	5¼	5¼	— ¼	5¼
3	Tide Wat As pf (6)	45⅛	45	45	— 1	45
1	Timk Det Ax	7	7	7		6⅞
4	Timk Roll B (3)	38	37	37⅛	— 1¼	37
3	Tob Prod	2½	2½	2½		2⅜
2	Tob Prod A (.80)	10½	10½	10½	— ½	10⅛
30	Transamerica (.40)	7⅞	7⅛	7¾		7⅝
10	Tri Cont Corp	9⅜	9	9⅛	+ ⅛	9⅛
20	Tri Cont pf (6)	93¼	93¼	93¼		93¼
3	Trico Prod (2½)	33½	33⅛	33⅛	— 1⅛	32¾
1	Truscon Steel (1.20a)	13⅛	13⅛	13⅛		13⅛
	U					
2	Underwood Ell (3)	55½	54½	54½	— 2½	54½
6	Union Bag & P	10	9¾	9¾	— 1⅛	10
127	Union Carbide (2.60)	52⅝	50⅜	51½		51¼
3	Union Oil Cal (2)	18	17⅝	17⅞	— ⅛	17¼
28	Union Pac (10)	165¼	162	165	+ 1	163
1	Un Pac pf (4)	85¼	85¼	85¼	— ¼	84⅞
9	Un Tank Car (1.60)	21	20¼	21	+ ¾	20½
331	Unit Aircraft	28⅞	26½	27	— ⅞	27
7	Unit Airer pf (3)	58¼	57½	57½	— ¼	57
7	Unit Carbon	15⅛	15	15	— ¼	15¼
15	Unit Cigar	5	4⅝	4¾	— ¼	4½
928	United Corp (¾)	23⅝	22	22⅜	— ¾	22⅜
22	United Corp pf (3)	50⅝	50½	50⅝	+ ⅛	50⅜
14	Unit Fruit (4)	58	56½	57	+ ¾	56¼
78	Unit Gas Im (1.20)	30	28⅞	29¼	— ⅜	29¼
1	Un G Im pri pf (5)	104¾	104¾	104¾		104¼
10	Un Piece Dye (2)	21	20	20	— 2	19½
6	U S Freight	19¼	18¼	18¼	— 1	18⅛
1	U S Gypsum (1.60)	37¾	37¾	37¾	— 1¼	37⅝
1	U S Hoff Mach	11½	11½	11½		11
34	U S Ind Al	30	28⅞	29¼	— ⅜	29
1	U S Leather	8	8	8		7¾
4	U S Leather A	13¼	11½	11½	— 1⅛	11¾
5	U S Pipe (2)	24⅛	23⅞	23⅞	— ¼	23½
28	U S Real & Im (2)	16⅛	15¼	15⅜	— 1⅜	15⅜
20	U S Rubber	14⅞	14	14⅛	— ⅜	14⅛
12	U S Rubber 1st pf	25½	24¾	25	— ½	24⅝
3	U S Smelt & R (1)	16¾	16¼	16¼	— ¾	16
163	U S Steel (7)	98⅜	94⅞	96⅛	— 2¾	96⅛
8	U S Steel pf (7)	141⅝	141¼	141¼	— ⅜	141⅛
1	U S Tobacco (4.40)	69¾	69⅜	69⅜	— ⅜	67
11	United Steel A	5⅛	4⅝	5	— ⅜	4¾
1	United Steel pf (4)	40½	40½	40½	— 2	37½
1	Univ Leaf Tob (3)	34⅜	34⅜	34⅜	— ⅛	33⅞
68	Util P & Lt A (2k)	23¾	23	23⅜	— ⅜	23¼
	V					
11	Vadsco	¾	¾	¾		¾
338	Vanadium	33⅝	30⅜	31⅝	— ⅞	31¾
10	Van Ra 1st pf AS (z)	45	45	45	+ 3	42
1	Virg Car Ch	1⅜	1⅜	1⅜		1⅜
10	Va El & P 6% pf (6) AS (z)	105⅞	105⅞	105⅞	+ ⅛	105½
50	Vulcan Detin (4) AS (z)	47⅛	47¼	47¼		47¼
	W					
1	Wabash pf A	25	25	25	— 1	23
8	Waldorf Sys (1½)	24¼	24	24¼	— ¼	24
2	Walworth	6½	6½	6½		6½
1	Ward Bak B	4⅛	4⅛	4⅛	+ ⅛	3⅞
68	Warner Pict	7⅝	7⅛	7⅛	— ⅛	7⅛
10	Warren Bros (2)	23	22	22	— ¾	22⅛
1	Warren Fd & P (2)	22⅝	22⅝	22⅝	— 1⅜	22⅛
1	Wesson Oil & S (2)	20½	20½	20½	— 1½	20
1	Wes Oil & S pf (4)	56⅛	56⅛	56⅛	+ ⅛	56
50	W Penn El 7% pf (7) AS(z)	106½	106	106½	+ 1½	106
20	W Penn El 6% pf (6) AS(z)	96⅜	96⅜	96⅜	— ⅜	96
20	W Penn P 7% pf (7) AS(z)	118	117½	118	+ ⅛	118
1	West Dairy A	25⅜	25⅜	25⅜	— 1⅜	25⅜
9	West Dairy B	8½	8	8	— ⅜	7⅞
10	Western Mary	13⅝	12½	12⅝	+ ⅛	12⅝
3	West Pacific	9	9	9		9
1	West Pac pf	16½	16½	16½		16
19	West Un Tel (8)	116	112¼	113	— 1⅛	113
4	Westingh Air (2)	26⅝	26	26⅝	— ⅛	26
372	West El & Mfg (4)	68½	65⅛	67	— ⅜	67
30	West E & M 1 pf (4) AS (z)	96	96	96	+ 1	95½
4	Westvaco Chl (2)	24⅝	23	23	— 1⅛	23⅛
2	White Motor (1)	18	18	18	— ¼	16⅜
11	Willys Over	4¼	4⅛	4⅛	— ⅛	4⅜
1	Willys Over pf (7)	46	46	46		45½
357	Woolworth (2.40)	69¼	66⅜	67⅛	— 1⅛	67⅛
124	Worth P & M	51⅞	47⅝	49⅝	— 1	49½
5	Wrigley, Jr (4)	72	71¾	71¾		71⅝
	Y					
2	Yale & Towne (2)	24	24	24		23⅛
48	Yell Tr & C	8⅝	8	8⅛	— ⅛	8⅛
2	Young S & W (3)	18½	18½	18½	— ⅜	18½
4	Young Sh & T (2)	50	49	49	— 3⅝	45
	Z					
6	Zenith Radio	12⅞	12	12	— ¾	12

Total sales, 2,400,000; previous day, 3,300,000; week ago, 1,711,000; year ago, 1,358,020; two years ago, 4,201,500; January 1 to date, 343,422,840; year ago, 502,609,290; two years ago, 569,266,500.

XD—Ex.-dividend. XR—Ex.-rights. AS—Actual sales. (a) Plus extras. (b) Including extras. (d) Partly stock. (e) Paid in scrip. (f) Paid last year. (h) Paid so far this year. (j) Payable in stock. (k) Cash or stock. (l) Payable when earned. (z) Unit of trading ten shares.

LOCAL PRODUCE MARKET.

BUTTER—One-lb. prints, 28½; tubs, 27½.

POULTRY—Alive: Spring broilers, 3 lbs. and over, 33@34; spring broilers, 2 to 2½ lbs., 30@32; spring broilers, 1½ to 2 lbs., 27@28; Leghorn broilers, large, 24@25; Leghorn broilers, small, 20@22; hens, large, 19@20; hens, small, 17@18; Leghorn hens, 14@15; roosters, 13@14; ducks, 15@17; keats, large and young, 60@63; keats, old, 30@32. Dressed: Turkeys, young, 28; old, 25; spring broilers, 3 lbs and over, 37@38; spring broilers, 2 to 2½ lbs., 34@35; spring broilers, 1½ to 2 lbs., 32@33; Leghorns, large, 27@28; hens, large, 23@24; hens, small, 20@21; Leghorns, 15@16; Leghorns, small, 25@26; roosters, 15@16; ducks, Long Island, 22@23; keats, young, 70@80; keats, old, 48@50.

EGGS—Hennery, 17@19; current receipts, 14@16.

MEAT—Beef, top, 14@15; beef, medium, 12½@13; cow, 11; veal, 16; pork, loins, fresh killed, 19@20; pork loins, frozen, 17@18; lambs, 16@17; fresh hams, 17½; fresh shoulders, 13; smoked shoulders, 12; smoked hams, 18½; strip bacon, 21; lard, packages, 11; bulk, 10.

CALVES—4.00@7.00.

SPRING LAMBS—4.00@7.00.

HOGS—Heavy, 6.50@7.50; medium and light, 7.50@7.75.

PIGS—7.00@7.75; loughs, 3.00@5.00.

APPLES—June, per bushel, 1.00; box stock, 2.50@2.75.

APRICOTS—2.00@2.25.

PEARS — Supplies, moderate; demand, light. Per box, 3.00@3.50.

ORANGES — Supplies, steady. California, 5.50@6.00; Florida, 5.00@5.50.

GRAPEFRUIT—2.50@3.00.

LEMONS—Supplies, moderate; demand, moderate, 7.00@9.00.

LIMES—Per 100, 1.50@2.00.

CHERRIES—Fancy, 15-lb. boxes, 1.50@2.50; home grown, per crate, 3.00@4.00.

PINEAPPLES—3.00@3.50.

BANANAS—75@1.50.

RHUBARB—Per 100 bunches, 2.50@3.00.

CAULIFLOWER—Homegrown, 1.25@1.50.

TURNIPS—Demand, light; market, light, 1.00.

KALE—25@30.

ASPARAGUS—Per dozen bunches, 1.50@1.75.

SPINACH—Demand light; 1.00.

RADISHES—Per 100 bunches, 2.00.

BEETS—Per 100 bunches, 2.50@3.00.

CELERY—3.50@4.00.

CABBAGE—50@60.

PLUMS—1.75@2.25.

GRAPES—Thompson Seedless, 2.25@2.50.

HUCKLEBERRIES—2.00.

CARROTS—Per 100 bunches, 2.50@3.00.

BLACK RASPBERRIES—Supplies moderate, 3.00@4.50.

RED RASPBERRIES—Supplies, moderate; demand, moderate; 5.00@6.00.

CELERY—6.00.

CANTALOUPES — Supplies, liberal; demand, moderate; market, steady. California, Salmon Tints, jumbos, 36s and 45s, mostly 2.50@3.00; ripe, 2.25@2.50; standards, 36s and 45s, mostly 2.50; ripe, 2.00@2.25; jumbo flats, 12s, mostly 1.00.

HONEYDEWS—Supplies moderate; demand, moderate; market, about steady. California, standard crates, 6s, 9s and 12s, 1.25@1.50, few higher; jumbo, cantaloupe flats, 9s and 12s, mostly 1.00.

HONEY BALLS—Supplies, moderate; demand, moderate; market, about steady. California, jumbos, 36s and 45s, 3.00@3.25; standards, 36s and 45s, 2.75@3.00; ponys, 45s and 54s, 2.00@2.25.

LETTUCE—Western stock: Supplies, moderate; demand, moderate; market, steady. Crates, Iceberg type, 4-5 dozen; California and Colorado, generally good quality and condition, 4.00@4.50. Eastern stock: Supplies, liberal; demand, moderate; market, steady. New York, 2-dozen crates, Big Boston type, best, 75; poorer, 50.

ONIONS—Supplies, moderate; demand, moderate; market, steady. California, standard crates and 50-lb. sacks, Crystal White Wax, U. S. No. 1, 1.75; 50-lb. sacks, yellow Bermudas, U. S. No. 1, 1.75@2.00; Texas, 50-lb. sacks, yellow Bermudas, U. S. No. 1, mostly 1.75; New Jersey, bushel hampers, yellow Bermudas, unclassified, 1.50@1.75.

PEACHES—Truck receipts moderate and express receipts very light from North Carolina; supplies, moderate; demand, slow; market, about steady. Mostly fair quality and condition. North Carolina, bushel baskets, Early Rose, U. S. No. 1, 2-2¼ inches, mostly 2.00@2.25; pale color, low as 1.50; 1¾-inch minimum, 1.50@1.75; bushel baskets, Carmans, U. S. No. 1, 1¾-2 inches, few sales, mostly 2.00; North Carolina, ½-bushel baskets, Early Rose, U. S. No. 1, 1¾-inch minimum, 50@75; Georgia, ½-bush baskets, Early Rose, U. S. No. 1, 1¾-inch minimum, good color, mostly 75.

POTATOES — Supplies, moderate; demand, moderate; market, steady. Eastern Shore, Virginia, and Norfolk section, Virginia, and North Carolina, stave barrels, Cobblers, U. S. No. 1, mostly 2.25.

TOMATOES — Shipped-in-stock supplies fairly moderate; nearby offerings increasing; supplies, liberal; demand, rather slow; market, dull; few sales. North Carolina, 6s, ripes, wrapped, wasty, 75@1.00; Mississippi, too few sales reported to quote.

WATERMELONS — Supplies, moderate; demand, moderate; market, about steady. Georgia, Tom Watsons, 30-32-lb. average, 60@65; 36-lb. average, 80@85; 24-26-lb. average, 30@40; 22-lb. average, mostly 25; Dixie Belles, 24-26-lb. average, 40@50; South Carolina, Tom Watsons, 24-26-lb. average, 30@40; 30-lb. average, 50@60.

SNAP BEANS — Truck receipts, moderate; demand, moderate; market, steady. Norfolk section, Virginia and Maryland, bushel hampers, green, flat type, 75@1.00.

PEPPERS—Truck and express receipts, light; demand, moderate; supplies, moderate; market, about steady. Florida, pepper crates, fancy, 2.25@2.50; North Carolina, bushel hampers, 1.25@1.50.

OKRA—Express receipts, very light; supplies, light; demand, light; market, about steady. Florida, bushel hampers, choice, large size, 1.75.

CUCUMBERS—Truck receipts, moderate; supplies, moderate; demand, light; market, about steady. New Jersey, bushel hampers, fancy, 1.00@1.25; North Carolina, bushel hampers, fancy, best, 1.00@1.25; poorer, mostly 75; Eastern Shore, Virginia, bushel hampers, fancy, 75@1.00.

SQUASH—Truck receipts, very light; supplies, light; too few sales reported to quote.

BLACKBERRIES—Supplies, very light; too few sales reported to quote.

EGGPLANT — Express and truck receipts, light; supplies, light; demand, slow; market, about steady. Norfolk section, Virginia, pepper crates, choice, mostly 2.00.

LIMA BEANS—Truck receipts, liberal; supplies, fairly liberal; demand, moderate; market, weak. Considerable ordinary condition, bushel hampers, best, mostly 2.25; poorer, 1.50@2.00.

GREEN CORN — Supplies, liberal; demand, slow; market, dull. Considerable ordinary condition, standard cantaloupe crates, North Carolina, 1.00@1.25; poorer, 50@75; Florida, good quality and condition, 1.75@2.00; Norfolk section, Virginia, sacks, 6 dozen, 1.50@1.75.

PEAS — Supplies, moderate; demand, moderate; market, about steady. New York, bushel baskets, mostly poor to ordinary condition, 50@1.00; Colorado, 45-lb. crates, mostly 4.00.

NEW YORK PRODUCE.

New York, July 8 (A.P.).—BUTTER—Receipts, 15,650; firm; creamery, higher than extra, 25½@26; extra (92 score), 25; first (88 to 91 score), 22@24½.

CHEESE—Receipts, 331,659; unchanged.

EGGS—Receipts, 38,024; firm; mixed colors, regular packed, closely selected heavy, 23½@24; regular packed extra, 22½@23; extra first, 20@20½; first, 18@19; gathered browns, extra, 23@23½; do., extra firsts, 20½@21½.

POULTRY—Dressed: Firm; fowls, fresh, 16@25; frozen, 16@25; old roosters, fresh, 12@18. Live: Steady; broilers by freight, 20@30; express, 22@35; fowls, freight, 19@21; express, 18@21; roosters, freight, 12; turkeys, freight, 12@20; ducks, freight, 10@12; express, 20.

SUGAR—Raw sugar was quiet and unchanged early today. Buyers were said to be interested at 3.42, but holders were asking 3.45, and no sales were reported. Refined was unchanged at 4.65 for fine granulated.

COFFEE—Spot easy; demand light; Rio No. 7, 6¾@6⅞; Santos No. 4, 9¼@9½.

BALTIMORE MARKETS.

Baltimore, Md., July 8 (A.P.).—PRODUCE—Potatoes, new stock, stave barrels, cobblers, Eastern Shore of Virginia, U. S. 1s, 2.10@2.35; poorly graded, 1.90@2.00; Western Shore of Virginia U. S. 1s, 2.00@2.10; poorly graded, 1.75@1.90; Virginia, Norfolk section, stave barrels, cobblers, U. S. 1s, 2.00@2.25; ungraded, 1.75@1.90.

POULTRY—Live chickens, medium, 19@21. Others unchanged.

Curb Review

New York, July 8 (A.P.).—The trend of today's curb market was again downward, but the pace was slower, and resistance developed in spots.

The day's turnover approximated 320,000 shares, or 150,000 less than yesterday's. A better tone developed in the late trading, when some losses were partially recovered. Oils held up somewhat better than they have recently, as the drop of 2,170,000 barrels in gasoline stocks shown in the weekly statistics was mildly encouraging. Crude production gained, however, and there is little hope of satisfactory price situation pending the bringing of East Texas under proration. Humble lost 2 points, but Gulf was steady, and Vacuum, Indiana and Cities Service were off only minor fractions at the close.

In the utilities, short covering helped to support Electric Bond & Share, which closed a fraction higher. American Gas & Electric dropped 3 points, then rallied to close with a loss of 1¾. Middle West was steady, but Insull Utility Investment lost a point. Brazilian Traction reached 1⅝, then recovered 1.

The few coppers left in this market were not much disturbed by offerings of copper at 8 cents, completely canceling the recent cent rise. Newmont lost a point in light trading, but United Verde held steady, as recent strength in the issue was explained by a report of discovery of a rich ore vein near Jerome, Ariz.

Aluminum Co. dropped 8½ points, and closed 7 lower, net. Mead Johnson lost 3. Issues off a point or so included Ford of Canada A, Pan American Airways and Stutz Motor. Woolworth Ltd., continued active, but moved narrowly, closing ⅛ higher.

LIVE STOCK MARKETS.

Chicago, July 8 (A.P.).—(United States Department of Agriculture).—HOGS—Receipts, 13,000, including 2,000 direct; closed moderately active, mostly 10 above Tuesday; pigs and light lights, 10 to 25 up; packing sows, 10 to 25 higher; bulk 170 to 220 pounds, 7.35@7.50; top, 7.55; 230 to 350 pounds, 5.75@7.35; pigs, 6.15@6.65; packing sows, 4.60@5.60; shippers, 4,000; estimated holdover, 5,000; light light, good and choice, 140 to 160 pounds, 6.75@7.25; lightweight, 160 to 200 pounds, 7.10@7.55; medium weight, 200 to 250 pounds, 7.10@7.55; heavyweight, 250 to 350 pounds, 5.75@7.25; packing sows, medium and good, 275 to 500 pounds, 4.50@5.60; slaughter pigs, good and choice, 100 to 130 pounds, 6.25@6.75.

CATTLE—Receipts, 7,000; calves, 2,000; light steers and yearlings, especially light yearlings, 25 higher, active at advance; better grade weighty steers, mostly steady, but lower grade kind with weight closed 10 to 15 lower; yearling steers topped at 8.65; best heavies, 8.25; yearling heifers, 8.50; all she stock, 50 to 1.00 higher than week ago; slaughter cattle and vealers, steers, good and choice, 600 to 900 pounds, 7.50@8.75; 900 to 1,100 pounds, 7.50@8.75; 1,100 to 1,300 pounds, 7.00@8.75; 1,300 to 1,500 pounds, 6.75@8.25; common and medium, 600 to 1,300 pounds, 3.75@7.25; heifers, good and choice, 550 to 850 pounds, 6.75@8.25; common and medium, 3.75@6.75; cows, good and choice, 4.25@5.50; common and medium, 3.50@4.25; low cutter and cutter, 2.00@3.50; bulls, yearlings excluded, good and choice (beef), 4.25@4.75; cutter to medium, 3.75@4.75; vealers (milk fed), good and choice, 7.50@8.50; medium, 5.50@7.50; cull and common, 3.00@5.50; stocker and feeder cattle, steers, good and choice, 500 to 1,050 pounds, 5.50@7.00; common and medium, 4.00@5.50.

SHEEP AND LAMBS—Receipts, 14,000, closing active; lambs, mostly 15 to 25 higher; spots up more; sheep, 25 to 50 higher; feeding lambs strong; bulk range lambs, 7.85@7.90; several loads, 8.00; best natives, 7.85; choice lightweight ewes, 3.00@3.50; lambs, 90 pounds down, good and choice, 7.25@8.10; medium, 5.50@7.25; all weights, common, 4.00@5.50; ewes, 90 to 150 pounds, medium to choice, 1.75@3.50; all weights, cull and common, 1.00@2.00; feeding lambs, 60 to 75 pounds, good and choice, 4.75@5.50.

New York, July 8 (A.P.).—CATTLE—Receipts, 260, steady; bulls, cutter to medium, 3.50@4.85; cows, good, 5.00; common to medium, 3.50@4.00.

VEALERS AND CALVES—Receipts 750, strong; vealers, good to choice, 8.50@10.00; medium, 6.00@8.00; calves, good, 8.00.

SHEEP AND LAMBS—Receipts, 1,910, steady; lambs, good to choice, 8.00@8.50; sheep, nominal.

HOGS—Receipts, 1,250, steady; light to medium weights, 7.50@8.00.

BALTIMORE LIVE STOCK.

Baltimore, Md., Union Stock Yards, Claremont, July 8.—CATTLE—Receipts, 50 head; market steady; steers, good to choice, 7.25@7.75; medium to good, 6.50@7.25; fair to medium, 5.75@6.50; plain to fair, 5.25@5.75; common to plain, 4.50@5.25; bulls, medium to good, 4.50@5.00; fair to medium, 4.00@4.50; plain to fair, 3.50@4.00; common to plain, 3.00@3.50; cows, medium to good, 4.00@4.50; fair to medium, 3.50@4.00; plain to fair, 2.50@3.50; common to plain, 2.00@2.50; heifers, medium to good, 6.00@6.50; fair to medium, 5.50@6.00; plain to fair, 5.00@5.50; common to plain, 4.50@5.00; fresh cows and springers, 30.00@60.00.

SHEEP AND LAMBS—Receipts, 1,000 head; market steady; sheep, 1.00@2.50; spring lambs, common to medium, 4.00@7.00; good to choice, 7.50@8.00.

HOGS—Receipts, 100 head; market steady; lights, 8.00@8.25; heavies, 7.00@7.95; medium, 8.00@8.25; roughs, 4.75@5.85; light pigs, 7.75@8.10; pigs, 8.00@8.25; Ohio hogs, 10 to 20 cents higher than quotations.

CALVES—Receipts, 150 head; market steady; calves, 3.50@7.50.

SECURITIES PRICE AVERAGES

New York, July 8 (A.P.).—Stock averages:

	50 Indus.	20 R. R.	20 Util.	90 Tl.
Today	109.2	76.3	165.8	114.1
Previous day	110.3	76.5	167.1	115.2
Week ago	114.7	80.5	173.1	119.7
Month ago	103.6	71.6	154.7	107.7
Year ago	154.5	118.9	209.8	158.6
2 yrs. ago	232.6	150.2	271.2	225.3
3 yrs. ago	163.1	121.8	151.7	154.4
High (1931)	140.2	106.2	203.9	144.3
Low (1931)	92.7	64.5	141.1	96.9
High (1930)	202.4	141.6	281.3	205.8
Low (1931)	112.9	86.4	146.5	114.7
High (1929)	252.8	167.8	353.1	253.5
Low (1929)	141.3	117.7	156.3	140.2

Bond averages:

	50 Indus.	20 R. R.	20 Util	90 Tl.
Today	85.2	100.7	101.3	95.7
Previous day	85.3	100.9	101.4	95.8
Week ago	84.5	100.0	100.0	95.1
Month ago	83.0	98.4	100.2	93.5
Year ago	92.8	107.0	100.0	99.9
2 years ago	92.9	102.4	97.1	97.5
3 years ago	95.7	105.9	99.6	100.4
High (1931)	90.4	105.7	101.5	98.7
Low (1931)	81.4	96.3	98.4	92.4
High (1930)	94.9	109.8	101.4	101.9
Low (1930)	83.3	97.3	96.6	92.8
High (1929)	95.3	106.0	99.8	99.9
Low (1929)	90.4	100.8	96.0	96.3

(Copyright, 1931, Standard Statistics Co.)

NEW YORK MONEY MARKET.

New York, July 8 (A.P.).—Call money steady; 1½ per cent all day.

Time loans steady; 60 days, 1¼@1½; 3-4 months, 1¼@1¾; 5-6 months, 1¾@2 per cent.

Prime commercial paper, 2@2¼.

Bankers acceptances unchanged.

Bar silver easy; 28⅝, a decline of ⅜.

CHICAGO GRAIN.

Chicago, July 8 (A.P.).—Adversely affected by weakness of securities and cotton, grains tumbled late today, carrying wheat down to fresh low price records unequaled since 1896. The break in wheat was simultaneous with two bank suspensions in Spain and collapse of a big German textile concern. Another bearish factor was a report that Russia had chartered vessel room for the export of 30,000,000 bushels of grain, and that Great Britain had arranged for substantial credits to Russia.

Wheat closed nervous, ⅛ to 1⅛ cents down, corn unchanged to ⅜ cent off, oats unchanged to ⅛ cent decline and provisions showing 2 cents to 15 cents setback.

Lowest prices of the day in wheat were reached in the last few minutes of trading. Other grains which had shown strength earlier, corn in particular, gave way with wheat and were influenced also by the fact that mill feeds were selling at prewar levels. Downturns in wheat and other cereals were in the face of Canadian official reports that the condition of Canada's wheat crop showed but slight improvement and remained the poorest ever known.

Temporary advances in corn were associated with reports that throughout wide sections of the Southwest, especially Oklahoma, the corn crop situation was serious. The reports said corn was in the critical tasseling and silking stages and was urgently in need of rain. It was added that corn in the uplands of some other parts of the South had suffered damage. A further stimulus to transient price gains was that December was 8 cents under recent top figures and that primary receipts were scanty, 475,000 bushels compared with 1,245,000 a week ago.

Total receipts of new domestic wheat at all points today were 3,272 cars, indicating a let up in the harvest movement. This was ascribed to recent rains and to prevailing low prices. Oats followed corn rather than wheat. Provisions sympathized with the late weakness of grains.

Closing indemnities:

Wheat—July, 54@54⅛, 55⅝; September, 54⅞@55, 55⅞@56; December, 59⅞@59¼, 60⅝@60½. Corn—July, 58½, 61; September, 53⅝@53½, 54⅞; December, 47⅞@47½, 48½@48⅝.

Cash grain:

WHEAT—No. 2 red, 56½; No. 1 hard, 56; No. 2 yellow hard, 55.

CORN—No. 3 mixed, 61¼; No. 1 yellow, 61¼@61¾; No. 2 white, 62.

OATS—No. 2 white, 28½; No. 3 white, 28.

RYE—No sales.

BARLEY—38@53.

TIMOTHY SEED—5.00@5.50.

CLOVER SEED—13.50@20.00.

GRAIN AND PROVISIONS FUTURES.

Wheat—	High.	Low.	Close.
July	56½	54⅝	54⅝
September	56¼	55⅛	55⅞
December	60⅝	59⅜	59⅝
Corn—			
July	60⅞	59⅞	59⅞
September	55⅞	53⅝	54
December	49⅛	48	48
Oats—			
July	27¼	26⅞	27
September	28⅛	27½	27¾
December	31¼	30½	30¾
Rye—			
July	35¾	35¼	35¼
September	38¾	38	38
December	42⅞	42	42
Lard—			
July	8.12	8.10	8.12
September	8.25	8.07	8.12
October	8.22	8.05	8.12
Bellies—			
July	...	...	8.15
September	...	...	8.37

FOREIGN EXCHANGE.

New York, July 8 (A.P.).—Foreign exchanges irregular. Great Britain in dollars, others in cents.

Great Britain—Demand, 4.86½; cables, 4.86⅝; 60-day bills, 4.84⅛.

France—Demand, 3.92; cables, 3.92¼.

Italy—Demand, 5.23¼; cables, 5.23⅜.

Belgium—Demand, 13.95⅛.

Germany—Demand, 23.71.

Holland—Demand, 40.28⅛.

Norway—Demand, 26.77¼.

Sweden—Demand, 26.81.

Denmark—Demand, 26.77¼.

Switzerland—Demand, 19.39¾.

Spain—Demand, 9.51.

Portugal—Demand, 4.45.

Greece—Demand, 1.29¼.

Poland—Demand, 11.21.

Czechoslovakia—Demand, 2.96.

Jugoslavia—Demand, 1.76¼.

Austria—Demand, 14.05.

Roumania—Demand, 0.59¼.

Argentina—Demand, 31.87½.

Brazil—Demand, 7.85.

Tokyo—Demand, 49.35.

Shanghai—Demand, 31.75.

Montreal—Demand, 99.71⅛.

Mexico City (gold peso)—Demand, 49.10.

CHICAGO STOCKS.

(Furnished by W. B. Hibbs & Co.)

	Bid.	Asked.
Yellow Taxi	18	19
Thompson	15	20
Wahl	1⅞	2½
Butler Bros	4⅞	5⅛
Natl. Leather	⅜	¾
Swift	26¾	26⅝
Swift International	34½	35
Libby, McNeil & Libby	10	10¼
Midwest Util	17¼	17½
City Con. com	108	108¼
City Con. pfd	1⅛	3¾
Edison	202	203
Public Service $100 pfr	196	208
Public Service no par	200	215
Quaker com	135	140
Quaker pfd	118	120
Bendix	19¼	19¾
Borg Warner	18⅝	18⅞
Illinois Brick	11	11¼
U. S. Gypsum	37½	39½
Great Lakes Dock & Dredge	19	20
Balaban & Katz	38	60
Cons. com	...	20¼
Cons. pfd	...	24
Electric Household	17	18½
McCord	9	...

FOREIGN MONEY MARKET.

Paris, July 8 (A.P.).—Prices were heavy on the Bourse today.

Three per cent rentes, 88 francs 15 centimes; 5 per cent loan, 103 francs 85 centimes.

Exchange on London, 124 francs 10 centimes. The dollar was quoted at 25 francs 51 centimes.

London, July 8 (A.P.).—Bar silver, 13⅜d per ounce. Money, 1⅜ per cent.

Discount rates—Short bills, 1⅝ per cent; three months, 1⅞ per cent.

COTTONSEED OIL MARKET.

New York, July 8 (A.P.).—COTTONSEED OIL—Closed steady. Prime summer yellow, 7.00; prime crude, 6.37½@6.62½; July, 7.11; August, 6.95; September, 6.90; October, 6.70; December, 6.55; January, 6.65; sales 14 contracts.

First Mortgage Loans
Lowest Rates of Interest and Commission
Prompt Action
Thos. J. Fisher & Co., Inc.
738 15th Street

BIDS WANTED ON
1000 New Amsterdam Apt. Bonds
2000 Hilltop Manor Bonds
500 Hamilton Hotel Due 1932
2000 Smith Building
WE WILL BUY
Consolidated Tonto Copper Bonds
1st Mtge. 7% Due 1940
Call our Trading Department on All Unlisted Stocks and Bonds.
Church, Wootton & Co.
INCORPORATED
612 Washington Bldg.
Metropolitan 2721

WE have adequate funds for loans on improved Real Estate in nearby Montgomery County, Md., and the District of Columbia for periods of 3, 5 or 10 years. Prompt decisions given applications.
5½%
INTEREST
BOSS and PHELPS
Realtors
FOUNDED 1907
1417 K St. N.W.
Loan Correspondent
John Hancock Mutual Life Insurance Co.

Brokerage Service
for Securities and Commodities
FENNER & BEANE
WASHINGTON, D. C.
J. D. MOTHERSHED
MANAGER
1430 K Street, N. W.
Phone National 7000
MEMBERS
NEW YORK STOCK EXCHANGE
and
Principal Commodity Exchanges
Private Wires to
New York, New Orleans, Chicago

Real Estate Loans
(D. C. Property Only)
6%
No Commission Charged
You can take twelve years to pay off your loan without the expense of renewal, $1,000 for $10 per month including interest and principal. Large or small loans at proportionate rates.
PERPETUAL BUILDING ASSOCIATION
Established 1881
LARGEST IN WASHINGTON
Assets Over $25,000,000
Cor. 11th and E N.W.
JAMES BERRY, President.
EDWARD C. BALTZ, Secretary.

WE PAY 5% INTEREST
ON YOUR SAVINGS
Investigate Our
LOAN PLAN
for Re-financing or purchasing D. C. Real Estate. Arranged on easy terms . . . no renewals necessary and no commissions charged.
Open Daily 9 to 5
Saturdays Until Noon
NAtional 1381
NATIONAL PERMANENT
BUILDING ASSOCIATION
949 NINTH ST., N.W.
UNDER SUPERVISION OF U.S. TREASURY

Would It Not Add Much
—to the pleasure of vacation travel, to be able to KNOW definitely that your Investments were being carefully looked after—your Income collected—Fixed Charges met, etc.?
Our TRUST DEPT., acting as your general agent, can render you such service, at little cost. Ask us about it.
SAFE DEPOSIT BOXES
at nominal annual rentals.
National Savings & Trust Co.
The Oldest Savings Institution in the District of Columbia
65th Year
Cor. 15th and New York Ave.

BOND PRICES LOWER AS MARKET RECEDES

Decline Heaviest in Rails; Sales for Day Decrease to $8,274,000.

New York, July 8 (A.P.).—The bond market receded irregularly today. Activity declined also. Sales totaled $8,274,000 at par values, compared with $11,344,000 on Tuesday. The former is the smallest total for a full session since June 8, when sales aggregated $8,206,000.

Lower prices were distributed over the list, but the decline was more marked among the rails than elsewhere, probably because they were one of the most active groups. Rail issues closing with net loss of 1 point or more after steady selling included; Canadian Pacific debenture 4s, St. Paul 5s of 1975, Erie refunding and improvement 5s of 1975. Southern Pacific 4½s of 1968 and Southern consolidated 5s. A large number of rail issues also lost fractions. However, high grade rail issues resisted the downward trend satisfactorily. Union Pacific first 4s and 4s of 1968 Reading series A 4½s and Atchison general 4s closed firm on higher.

Foreign obligations received further attention but the fluctuations of German obligations reflected less apprehension. German 5½s of 1965 and Deutsche Bank 6s were two of the most active issues of the whole list and closed with fractional gains. Berlin's City Electric 6½s of 1951 and of 1959 were higher for the day on the final sale also. Some German issues receded of course but at no time did they appear to be under severe selling pressure. The new Taimon Electric Power 5½s were unusually active and closed at 95, a new 1931 peak. Trading in most other foreign obligations was generally quiet with the net changes mixed.

Loans of the United States Government were dull throughout the day, but they closed irregularly higher.

Public utility and industrial obligations fluctuated narrowly to close irregularly lower.

Wheat Pools Facing Difficulties in Canada

Winnipeg, Man., July 8 (A.P.).—The wheat pools of western Canada, marketing agency for 147,000 farmer members, must find aid or see the death of the cooperative system, according to representations made to federal and provincial governments by pool executives. The pools are faced with heavy liabilities to the governments and banks, which total $25,000,000, and with the prospect of a light crop.

A possible solution is seen by the executives in the reorganization of the Manitoba pool. A change in contract permits members to sell grain through voluntary pooling or on the open market, a drastic change in policy. It is believed that the same system will be put into effect by Saskatchewan and Alberta.

United Fruit Earns $6,700,000 Profits

New York, July 8 (A.P.).—United Fruit Co. for the six months ended June 30, had profit of approximately $6,700,000 before Federal taxes, compared with $10,100,000 in the first half of 1930. Profit for the June quarter was around $3,613,000 before Federal taxes, against $6,300,000 in the like quarter last year.

The company had a June 30 cash balance of $25,000,000, compared with $23,000,000 on the same date in 1930. The company has a sugar inventory of $4,000,000 and Cuban government bonds amounting to $1,292,000 received for sugar allocated under the Chadbourne plan.

LOCAL STOCK EXCHANGE

Sales—Regular call, 11:15 a. m.
Wash. Ry. & Elec. 4s, $1,000 at 91½, $500 at 91½, $1,000 at 91⅝.
Fed.-Amer. Natl. Bank & Trust, 10 at 50.
Mergenthaler Linotype, 1 at 77.
Real Est. Mtge. & Guar. pfd., 100 at 6½.
After call—
Wash. Ry. & Elec. 4s, $1,000 at 92.
Wash. Gas 5s, $1,000 at 107.
Wash. Ry. & Elec. pfd., 10 at 100.
Capital Traction Co., 10 at 36⅛, 10 at 36¼, 10 at 36¼.
Capital Traction 5s, $500 at 83.
Potomac Elec. 6s, 1953, $1,000 at 110½.
Wash. Gas 6s, '33, Ser. A, $800 at 102¼, $800 at 102¼, $300 at 102¼, $300 at 102¼, $300 at 102¼, $300 at 102¼, $200 at 102¼, $1,000 at 103¾.

BONDS. PUBLIC UTILITIES.	Bid.	Ask.
Amn. T. & Tel. Conv. 4½s, '39	132	
Amn. T. & Tel. Col. Tr. 5s	108¼	
Ana. & Pot. River R. R. 1st 5s	72	75
Ana. & Pot. River Guar. 5s	95	
C. & P. Telephone of Va. 5s	104½	
Capital Traction 1st 5s	83	84
City & Suburban Ry. 1st 5s	71	
Georgetown Gas Lt. 1st 5s	104	105½
Pot. Elec. Power Cons. 5s	104½	105
Pot. Elec. Power gl. and ref. 6s	109	
Wash., Alex. & Mt. Vernon ctf.	2	
Wash. Gas Lt. Gold Notes	100¼	101
Wash. Gas Light Genl. 5s	106	
Wash. Gas Lt. Co., Ser. A 6s	103	103¾
Wash. Gas Lt. Co., Ser. B 6s	106	107
Wash. Ry. & Elec. Cons. 4s	91⅝	92
MISCELLANEOUS.		
Barber & Ross, Inc., 6½s	80	83
Chevy Chase Club 1st 5½s	100	
Col. Country Club 1st 5½s	100¾	103
D. C. Paper Mfg. 6s	30	60
Wash. Market Cold Stge. 5s	94	.....
STOCKS. PUBLIC UTILITIES.		
*Amn. Tel. & Tel	178	
Capital Traction	35⅝	36⅝
Washington Gas	115	122
*Nor. & Wash. Steamboat	170	201
Potomac Elec. Power pfd. 6%	113¼	114
Potomac Elec. Power pfd. 5½%	111	111½
Wash. Ry. & Elec. com	500	
Wash. Ry. & Elec. Co. pfd	99¾	100
NATIONAL BANKS.		
Capital	160	250
Columbia	375	
Commercial (stamped)	212½	225
District	198	210
Fed.-Amer. Natl. Bk. & Tr.	49	51
Liberty	190	210
Lincoln	400	440
Metropolitan	285	325
Riggs	371	385
Second	166	210
Washington	195	220
TRUST COMPANIES.		
*Amer. Security & Trust	300	315
Continental Trust		125
National Savings & Trust	405	420
Prince Georges Bk. & Tr.	28	40
*Union Trust	200	225
Wash. Loan & Trust	400	440
SAVINGS BANKS.		
Bank of Bethesda	58	65
Commerce & Savings	325	
East Washington	20	35
Potomac Savings (new)	65	75
Sec. Sav. & Com'l	447	500
Seventh Street	290	
United States	530	630
Washington Mechanics	50	55
FIRE INSURANCE.		
American	280	
Corcoran	150	
Firemen's	31	40
National Union	20	25
TITLE INSURANCE.		
Columbia	9	10½
Real Estate	145	160
MISCELLANEOUS.		
Barber & Ross, Inc., com.	10	13
Col. Sand & Gravel Co. pfd.	91	95
Col. Medical Bldg. Corp.	95	
District Natl. Securities pfd.	68	75
Emerson's Bromo-Seltzer (a)	28½	31½
*Federal Storage Co. pfd.	110	130
Federal-American Co. com.	21½	25
Federal-American Co. pfd.	90	100
Lanston Monotype	87½	92
Merch. Tfr. & Storage com.	95	100
Merch. Tfr. & Storage pfd.	90	97
Mergenthaler Linotype	77	78
Natl. Mtge. & Inv. Co. pfd.	4½	5
Peoples Drug Stores pfd.	100½	101
Real Est. Mtge. & Guar. pfd.	6½	7
*Security Storage	104	113
Term. Ref. & Wh's Corp.	44	50
The Carpel Corp	18½	23
Wash. Mech. Mtge. Co. com.	8½	
Wash. Medical Bldg. Corp.	95	115
Woodward & Lothrop Corp.	25	
Woodward & Lothrop pfd.	106	

*Ex dividend.

NEW YORK CURB MARKET TRANSACTIONS OF YESTERDAY

Sales in hundreds.	High	Low	Close
A			
1 Aero Underwrit	9	9	9
2 Affiliated Prd(1.60)	19½	19¼	19½
2 Allegheny Gas	1½	1½	1½
1450 Alum Co Am AS	131	123½	125
1 Alum Co Am pf (6)	102	102	102
24 Alum Ltd C War AS	33	33	33
24 Alum Ltd B War AS	33	33	33
5 Am CtsP&LB(10%f)	7⅝	7⅛	7⅛
28 Am Cm PwA(10%f)	13⅝	12⅞	13⅝
4 Am Cm PwB(10%f)	20⅞	20	20⅛
23 Am Cyan B	8	7⅞	8
6 Am Dept St	2¾	2½	2⅝
3 Am Equities	5⅜	5⅛	5⅛
75 Am & Fgn Pow war	19¾	17¾	18½
12 Am Founders	3½	3¼	3¼
53 Am Gas & El (1a)	66¾	64⅛	65⅛
3 Am G&E pf(6) XD	109¾	109¾	109¾
25 Am LndyMach(2)AS	27¾	27¾	27¾
1 Am Light & Trac pf	30	30	30
9 Am Maracaibo New	¾	¾	¾
3 Am Nat Gas	3	2⅞	3
171 Am Sup Power (.40)	12	11¼	11⅝
1 Am Sup P 1st pf(6)	92½	92½	92½
1 Am Yvette (¼)	2¼	2¼	2¼
41 Anglo Chi C Nit	¾	¾	¾
14 Appalach Gas	4⅛	4⅜	4⅜
7 Arctur Rad Tube	5½	5	5½
3 Ark Nat Gas	3⅞	3⅞	3⅞
15 Ark Nat Gas A	4	3⅞	3⅞
13 Art Metals (.60)	6⅝	6¼	6⅝
13 Asso Gas & ElA(1r)	14⅛	13⅞	14
2 Asso Rayon	2½	2½	2½
1 Atlas Util war	1½	1½	1½
2 Autom Vot Mach	5	5	5
B			
1 Babcock & Will(7)	93	93	93
5 Benef In Ln (1½)	14¾	14½	14¾
25 Bigelow San Car AS	23⅞	23⅞	23⅞
4 Blue Ridge	4	3¾	3¾
2 Bl Rid cvt pf (3r)	33⅛	33¼	33¼
101 Bra Tr & Lt(8%f)	22¼	20⅞	21⅞
1 B. Nia&EPpf(1.60)	26⅜	26⅜	26⅜
2 Bul Wtch pf (3½)	21¾	21¾	21¾
150 Bk Hill & Sul AS	35	35	35
1 Burco	4½	4½	4½
C			
7 Can Mare Wire	3	2¾	2¾
8 Carib Syn	1⅜	1⅜	1⅜
25 Celan 1st pf (7)AS	60	60	60
1 Cen H G&Evtc(.80)	21	21	21
10 Cen Pub SeA(10%f)	12⅞	12¼	12¼
1 Cen & SWUt(7%f)	16½	16½	16½
10 Cen St El (10%f)	7⅝	7⅜	7⅜
4 Chain Strs Dev	2½	2	2
2 Chat Ph Al nv (1)	15	15	15
173 Cities Serv (.30a)	11¾	11¼	11½
4 Cities Serv pf (6)	67⅛	66¾	66¾
4 Claude Neon Lts	4¾	4½	4½
3 Colon Oil	1⅛	1⅛	1⅛
2 Col Oil & G vtc	3⅜	3⅜	3⅜
3 Col Pict vtc (¾h)	10¾	10¾	10¾
25 Com'w Edi (8) AS	202	202	202
9 Corp'w & So war	1⅜	1⅜	1⅜
18 Com W S (.12½a)	10¾	10⅜	10⅝
2 Cons Aircraft	4	4	4
1 Con G&E Bal(3.60)	88	88	88
1 Con Gas Ut A(2.20)	11	11	11
3 Cons Gas Ut B vtc	6	6	6
10 Con M SmC(2½)AS	106	106	106
25 Cont G&E p p(7)AS	101¼	101¼	101¼
1 Cont Sh cvt pf	32⅝	32⅝	32⅝
30 Cord Corp	9	8½	8¾
1 Creole Pet	2¾	2¾	2¾
1 Cresson Gold (.04)	⅜	⅜	⅜
1 Crocker & Wheel	9⅝	9⅝	9⅝
2 Crown Cent Pet	¼	¼	¼
6 Crown C Intl A	4	4	4
1 Curtiss Airport vtc	1½	1½	1½
D			
18 Dayton Airpl	¾	⅝	¾
2 Deere & Co (1.20)	27	26	26
8 De Forest	3⅝	3½	3½
5 Detroit Aircraft	1⅞	1¾	1⅞
2 Driver Harris	20⅞	20¾	20⅞
5 Dubilier Cond	3⅜	3¼	3⅜
25 Duke Pow (5) AS	105	105	105
26 Duquesne Gas	1⅛	1	1
8 Durant Mot	1¾	1½	1½
E			
1 East Gas & Fuel	19	19	19
1 East Sts P B (1)	10½	10½	10½
2 East Ut Asso A (2)	33½	33	33
2 Eisler Elec	4¼	4¼	4¼
57 El Bd & Sh (6%f)	41⅞	39⅝	41⅛
3 El Bd & Sh pf(6)	103¼	103	103
1 El Bd & Sh 5% p(5)	91¾	91¼	91¼
2 El Pow Asso (1)	13½	13¼	13½
6 El Pow As A (1)	13¼	13	13
7 El P & L opt war	20¼	19½	19¾
1 Elec Share (6%f)	13⅝	13⅜	13⅜
1 Empire Corp	1½	1⅛	1⅛
1 Europe El deb rts	2⅛	2⅛	2⅛
F			
7 Fairchild Avia A	4⅛	3¾	3¾
1 Fandango	1-16	1-16	1-16
1 Fansteel	5	5	5
3 Fed Bak Shops	2½	2½	2½
2 Federated Cap	2⅛	2⅛	2⅛
5 Ford M C A(1.20)	17¾	17	17
15 Ford M Ltd (.366)	12¾	12½	12⅝
4 Foremost Fabrics	1-16	1-16	1-16
1 Fox Theater A	2⅞	2⅞	2⅞
G			
3 Gen Aviation Corp	6	6	6
1 Gen Empire (1)	16⅛	16⅛	16⅛
2 Gen Leather	4½	4½	4½
3 Gen Th Eq cv pf	8	7⅝	8
1 Glen Alden Coal (4)	33⅛	33⅛	33⅛
4 Globe Underw(.15k)	7⅝	7⅝	7⅝
8 Golden Center Min	1	⅞	1
4 Goldman Sachs	6	5⅞	5¾
2 Gramph cod (.36k)	9¾	9½	9½
1 Graymur (1)	25	25	25
10 Gt At&Pac nv(6)AS	204	204	204
22 Groc Str Prod vtc	3⅛	2⅞	2⅞
1 Guardian Inves	¾	¾	¾
18 Gulf Oil Cp Pa(1½)	57	55	57
H			
3 Hamilton Gas vtc	3⅜	3⅜	3⅜
1 Hazeltine (2)	17	17	17
4 Hecla Min (.40)	5½	5¼	5¼
13 Hudson Bay M & S	4⅝	4⅛	4⅛
3 Humble Oil (2)	61¾	60¾	61¾
3 Hygrade Food	4⅞	4¾	4⅞
I			
3 Ind Ter Ill A	10½	10⅜	10⅜
1 Ind Pipe Line (1)	11½	11⅛	11½
11 Insull Ut (6%f)	31¼	29⅞	29⅞
2 Insuran Sec (.40)	7	6⅞	7
6 Intercon Petrol	⅜	⅜	⅜
2 Int Cigar Mac(2½)	50	50	50
25 Int Hy E pf(3½)AS	42½	42½	42½
3 Internat Pet (1)	11⅜	11⅜	11⅜
11 Inter Util B	8	7½	8
50 Inter Util pf (7)AS	92	92	92
1 Interstate Equit	2⅛	2⅛	2⅛
10 Int P of Delpf(7)AS	75⅛	75⅛	75⅛
2 Ital Superpow A	3½	3½	3½
J			
110 J Cen P&Lpf(6)AS	103¼	102	103¼
K			
1 Kolster Brandes	1⅛	1⅛	1⅛
L			
5 Lackawan Sec (1k)	31¾	30¾	30¾
3 Lone St Gas (.88)	17⅞	17¼	17⅞
50 Lg Is Lgt pf (7)AS	110⅝	110⅝	110⅝
1 Louis L & E	1	1	1
M			
4 Magdalena Syn	¼	¼	¼
25 M UtAsevpf(2½)AS	33	33	33
2 Mavis Bott A	2⅜	2⅜	2⅜
1 May Rad & Tel (1)	15½	15½	15½
7 Mead John (4½g)	88⅛	86	86
2 Memphis NGas(.60)	9¼	9¼	9¼
25 Met Ed pf (6) AS	100	100	100
5 Mid West StUt(1¾)	22½	22	22⅜
15 Mid W Util (8%f)	17¾	17⅜	17½
1 Mid West Ut A war	1¼	1¼	1¼
1 Midland Un (6%f)	19½	19½	19½
21 Mo Kans Pipe L	5⅛	4¾	4⅞
1 Mo Kan P LB vtc	⅛	⅛	⅛
75 MontLH&P (1½)AS	45½	44½	44½
N			
3 Nat Fam Stores	4½	4⅜	4½
2 Nat Fuel Gas (1)	19¼	19	19¼
2 Nat Investors	4½	4½	4½
1 Nat P Ser A (1.60)	17⅛	17⅛	17⅛
3 Nat Service	1⅜	1⅜	1⅜
4 Nat STSec A (.60a)	21½	21⅜	21½
4 Nat Sug R N J (2)	32⅞	32¼	32¼
3 Nat Un Rad	2½	2½	2½
1 Nehi Corp (.60)	8¾	8¾	8¾
1 Newb(JJ)Co (1.10)	24¼	24	24¼
80 N Eng P pf (6) AS	82	81¼	81¼
6 N Mex & Ariz Ld	1⅝	1½	1⅝
15 Newmont Min	31	30	30
25 NYT 6½%p(6½)AS	117¼	117¼	117¼
62 Niag Hud Pow(.40)	11⅜	11	11¼
2 Niag Sh Md (.40)	7⅜	7⅜	7⅜
8 Niag H Pow A war	2⅛	2⅛	2⅛
1 Niag Sh Md war	⅜	⅜	⅜
5 Nipissing Mines	1⅛	1⅛	1⅛
7 Nitrate Corp B	⅝	⅝	⅝
20 Nor Am Avia A war	1	1	1
1 Nor Am Util Sec	2½	2½	2½
2 Nor European Oil	1	1	1
20 Nor St P6%pf(6)AS	97½	96¼	97½
1 Novadel Agene (4)	44½	44½	44½
O			
7 Ohio Cop	¼	¼	¼
P			
7 PG&E 5½%p1.37½	26⅞	26⅝	26⅞
3 Pac G&E 1 pf(1½)	29⅜	29⅜	29⅜
11 Pandem Oil	⅛	⅛	⅛
2 Pan-Am Airways	25	24⅝	24⅝
1 Paramount Cab	3½	3½	3½
1 Parke Davis (1.55g)	27	27	27
10 Pennroad C (.40k)	6⅛	6	6⅛
1 Peo Lt Pow A	8	8	8
8 Philip Morris	1½	1⅜	1½
10 Phoenix Sec pf (3)	26	26	26
2 Pied Hyd-El Bd rts	⅜	⅜	⅜
4 Pitney B 4% (.20)	6⅛	6	6
6 Plymouth Oil (1)	10	9½	10
3 Polymet Mfg	3⅝	3⅜	3⅜
1 Pow & Alex (3½)	32½	32½	32½
1 Pratt & Lam (4)	39⅞	39⅞	39⅞
6 Premier Gold (.12)	⅝	⅝	⅝
25 Prudence pf (7) AS	70	70	70
2 Prudential Invest	11⅝	11¼	11¼
50 Pru Inv pf (6) AS	88	88	88
27 Pub Ut Hold war	⅛	⅛	⅛
1 Pub Ut Hold xw	3⅞	3⅞	3⅞
1 Pub Ut Hold pf(3)	25	25	25
20 Pure Oil pf (6) AS	66⅞	66¾	66⅞
3 Pyrene (.80)	6¾	6¾	6¾
R			
2 Rainbow L Prod A	1⅛	1⅛	1⅛
2 Reliance Manage	4¼	4⅛	4⅛
13 Republic Gas Corp	11⅛	10¾	11
1 Reynolds Invest	⅜	⅜	⅜
50 Roch G&E pD(6)AS	92⅝	92⅝	92⅝
3 Rockl L&P tr c(.90)	17⅝	17½	17⅝
150 Rolls R Am pf AS	4	3⅞	4
1 Ruberoid Co (4)	35½	35½	35½
S			
1 St Anthony Gold	⅛	⅛	⅛
5 St Regis Pap (.60)	13⅜	12⅞	13⅜
1 Salt-Creek P (1.40)	5½	5½	5½
4 Schul Un 5c-$1 St	⅜	⅜	⅜
7 Segal Lock (½r)	6	5⅞	5⅞
8 Selected Indust	3	3	3
3 Sel IndAlt ctfs(5½)	53	53	53
1 Sel Ind pr pf(5½)	52⅛	52⅛	52⅛
1 Sentry Saf Control	1⅛	1⅛	1⅛
7 Shenandoah	5⅛	4⅞	5
3 Shenandoah pf (3r)	30	30	30
3 Soth CalEdApf(1¾)	30⅛	30⅛	30⅛
2 Soth CalEdBpf(1½)	28¼	28¼	28¼
1 So CalECpf(1.37½)	26⅜	26⅜	26⅜
1 So Colo Pow A (2)	19½	19½	19½
1 Southern Corp	2⅞	2⅞	2⅞
5 So Nat Gas	3⅛	3⅛	3⅛
1 South Penn Oil (1)	14½	14½	14½
17 Sothland Rylty(.20)	4⅝	4¼	4¼
1 Spieg May S pf	30	30	30
1 Stand Dredging	4	4	4
55 Stand Oil Ind (2)	27⅜	26½	26½
3 St Oil Ky (1.60)	18⅝	18⅜	18⅜
50 St Oil Ohio (2½)AS	42⅝	42⅝	42⅝
20 St OlOhpf(5)AS XD	102	102	102
5 Strauss Roth Stores	⅛	⅛	⅛
5 Stutz Mot Am	16⅜	14	15⅜
2 Swift & Co (2)	26½	26¼	26½
2 Swift Int (3)	34	34	34
1 Syrac Wash Mch B	4¾	4¾	4¾
T			
1 Taggart Corp	8⅛	8⅛	8⅛
2 Tampa El (2a)	44	44	44
5 Teck HughGold(.60)	6¾	6¾	6¾
11 Thatcher Sec	2¾	2¾	2¾
4 Trans Lux D Pic A	5⅞	5⅜	5⅜
2 Tri Cont Corp war	4	4	4
1 Triplex Saf Glass	6⅜	6⅜	6⅜
12 Tri Utilities (20%f)	3¼	3⅛	3⅛
2 Tubize Chat B	5⅛	5⅛	5⅛
U			
2 Union N G Can(1)	10¾	10¾	10¾
5 Unit Corp war	10½	10¼	10⅜
47 Unit Founders	5⅜	5	5
67 United Gas	6⅞	6⅝	6⅞
3 United Gas war	2⅝	2½	2⅝
1 United Gas pf (7)	83¼	83¼	83¼
37 Un Lt & Pow A (1)	21⅜	20¾	20¾
1 Unit Pub Serv	6	6	6
1 U S Elec Pow	4⅞	4⅞	4⅞
1 U S Elec Pow war	1	1	1
1 U S Foil B (½)	5	5	5
95 Unit Verde Ext (1)	12⅞	12¼	12⅝
2 Utility Equities	5¼	5⅛	5¼
25 Ut P & L(1.02½rg)	9⅛	8½	8¾
50 Ut P &L7%pf(7)AS	83	83	83
1 Util & Ind pf(1½)	17	17	17
V			
32 Vacuum Oil (2)	42¾	40½	41¼
1 Van Camp Pack	5⅜	5⅜	5⅜
25 V Pub S7%pf(7)AS	100	100	100
W			
1 Waitt & Bond A(2)	15	15	15
1 Walker Mines	1⅜	1⅜	1⅜
21 Wend Cop Min	⅛	⅛	⅛
1 West Va C & C	1	1	1
1 Wil-Low Caf pf (4)	20	20	20
284 Woolworth Ltd	11¾	11¼	11½
Y			
8 Y Oil & Gas	1¾	1⅝	1¾

DOMESTIC BONDS.

Sales in hundreds.	High	Low	Close
A			
5 Ala Pow 4½s, 1967	99	98⅞	98⅞
3 Ala Pow 5s, 1956	104¼	104¼	104¼
10 Alumin Co 5s, 1952	105	105	105
12 Am Comwlth Pow 6s, 1940	75	74½	75
3 Am Comm P 5½s, 1953	70¾	69	70
1 Am El & Pow 6s, 1957, A	66	66	66
46 Am G & E 5s, 2028	100⅝	100¼	100⅜
1 Am G & Pow 5s, 1953	70¾	70¾	70¾
10 Am Pow & L 6s, 2016	105	104¾	104⅝
4 Am Rad 4½s, 1947	100	100	100
6 Am Roll M 4½s, 1933	93⅝	93½	93⅝
33 Appalach Gas 6s, 1945	67¾	66½	67¼
29 Appalach Gas 6s, 1945, B	56½	54½	55⅜
3 Appalach Pow 5s, 1956	103⅞	103⅝	103⅞
7 Ark Pow & Lgt 5s, 1956	100⅞	100⅝	100⅞
2 Arnold Print Wks 6s, 1941	85⅝	85⅝	85⅝
4 Asso Elec 4½s, 1953	85	83½	85
11 Asso G & E 5½s, 1938, inv ctf	66½	66	66½
31 Asso G & E 5s, 1950	72	70⅞	72
3 Asso G & E 5½s, 1977	87	83	83
81 Asso G & E 5s, 1968	72⅜	71	72⅜
11 Asso G & E 4½s, 1949, C	63⅝	63¼	63½
2 Asso Rayon 5s, 1950	57	57	57
18 Assoc Tel Util 5½s, 1944, C	86	85	85
6 Assoc Tel Util 6s, 1933	101⅜	100	101⅜
12 Assoc Tel & Tel 5½s, 1955, A	89	88½	89
1 Atlas Plywood 5½s, 1943	50	50	50
B			
2 Baldwin Loco 5½s, 1933	100⅞	100⅞	100⅞
3 Bell Tel Can 5s, 1957, B	106⅜	106⅜	106⅜
15 Buff Gen El 5s, A, 1956	105⅛	105⅛	105⅛
C			
11 Can Nat Ry Equip 7s, 1935, E	109	109	109
6 Can Nat Ry Equip 4½s, 1956	101	100⅞	100¾
19 Caro P & L 5s, 1956	104½	104¼	104½
1 Cent Ariz L & P 5s, 1960	99⅞	99⅞	99⅞
6 Cent Ill El & G 5s, 1951	96⅛	96	96¼
12 Cent Ill P S 5s, 1968, G	100⅜	100⅛	100⅜
4 Cent Me 4½s, 1957, E	100⅝	100⅝	100⅝
2 Cent P & L 5s, 1956	93⅛	92⅞	92⅞
65 Cent Pub Serv 5½s, 1949	74⅛	73⅞	74
12 Cent St El 5½s, 1954	70⅜	69	69
25 Cent St El 5s, 1948	64⅝	63½	64½
6 Cent St P & L 5½s, 1953	71	71	71
8 Chic Ry cod 5s, 1927	61¾	61¾	61¾
7 Cigar Strs Real 5½s, 1949, A	65½	65	65½
2 Cin St Car 6s, 1955, B	88	88	88
17 Cities Ser 5s, 1966	65⅛	65	65⅛
338 Cities Ser 5s, 1950	67¼	65⅞	66⅞
7 Cities Ser Gas 5½s, 1942	70⅝	70⅛	70⅝
4 Cities Ser G Pipe 6s, 1943	84½	84¼	84¼
44 Cities Ser Pow 5½s, 1952	80⅞	80⅛	80⅞
6 Cleve El Illum 5s, A, 1954	106	105⅛	106
1 Cleve El Illum 7s, 1941	105¼	105⅛	105¼
2 Cleve El Illum 5s, 1939	104⅛	104⅛	104⅛
2 Com Larabee 6s, 1941	36	36	36
27 Comwlth Ed 4s, F, 1981	94½	94¼	94½
1 Comwlth Ed 5s, 1943	110¼	110¼	110¼
2 Comwith Edis 4½s, 1956, C	102½	102¼	102¼
1 Comwealth Ed 4½s, 1957, D	102¾	102¾	102¾
2 Comwealth Ed 4½s, 1960, E	102¼	102¼	102¼
2 Commonwealth P & L 5s, 1957	89	87	89
2 Cons Gas Balt 5½s, 1952, E	107½	107½	107½
83 Cons Gas Balt 4s, 1981	98	97⅞	98
2 Cons Gas Util 6½s, 1943, A	67⅛	67	67
10 Cons Gas Util 6s, 1943, A	77	76	76
2 Cons Pub 6¾s, 1936	99½	99⅛	99½
46 Cont Gas & El 5s, 1958, A	85	84½	85
12 Cudahy J 5½s, 1937	97½	97⅛	97½
10 Cudahy Pack 5s, 1946	102⅝	102⅝	102⅝
D			
1 Detroit Int Bridge 6½s, 1952	14	14	14
2 Dix Gulf Gas 6½s, 1937, A, ww	96⅛	96⅛	96⅛
3 Duke Pow 4½s, 1967	104	104	104
E			
22 East Util Inv 5s, 1954, A	64	61½	64
4 Ed Elec Ill 5s, 1933	102⅜	102⅜	102⅜
88 Elec Pow & Lt 5s, 2030	86½	85⅞	86⅜
16 Empire O & R 5½s, 1942	60¾	60¼	60¾
F			
5 Federal Water 5½s, 1954	58⅞	58	58½
1 Firestone Tire 5s, 1942	90	90	90
114 Fla Pow & Lt 5s, 1954	89¼	88¾	89
G			
6 Gatineau Pow 5s, 1956	90¾	90½	90¾
19 Gatineau Pow 6s, 1941, B	85½	84½	85½
9 Gen Motor 5s, 1934	102	101⅞	101⅞
2 Gen Wat Wks 6s, 1944, B	36	35¾	36
21 Georgia Power 5s, 1967	102½	102¼	102¼
59 Gillette 5s, 1940	95⅛	94⅝	94⅝
2 Glidden Co 5½s, 1935	88	87	87
1 Godchaux Sugar 7½s, 1941	93	93	93
1 Ground Grip 6s, 1944	15	15	15
15 Grand Trunk 6½s, 1936	108½	108½	108½
2 Guan Inv 5s, 1948, A	50	50	50
3 Gulf Oil Pa 5s, 1947	102⅛	102⅛	102⅛
4 Gulf Oil Pa 5s, 1937	101⅞	101¾	101⅞
H			
2 Hood Rubber 7s, 1936	66	66	66
7 Houston Gulf Gas 6½s, 1943, ww	86	85½	86
2 Houston Gulf Gas 6s, 1943, A	85	85	85
1 Hydra P N F 5s, 1951	104⅝	104⅝	104⅝
11 Houston Lt & Pow 4½s, 1978, D	99	98⅞	99
1 Hudson Bay 6s, 1935	78	78	78
I			
2 Idaho Pow 5s, 1947	105	105	105
1 Ill Nor Ut 5s, 1957	105	105	105
8 Ill Pow & Lt 5s, 1956, C	97	96⅞	97
1 Ill Pow & Lt 5½s, 1957	91½	91½	91½
3 Ill Pow & Lt 6s, 1953, A	104½	104⅛	104¼
2 Ill Pow & Lt 5½s, 1954, B	102¾	102⅝	102⅝
5 Independent Oil 6s, 1939	80	80	80
3 Indianapolis P & L 5s, 1957, A	104⅜	104⅛	104⅛
20 Insull Util Inv 6s, 1940, B	86⅛	85½	86⅛
2 Insull Util 5s, 1949, A	65	65	65
3 Intercont Power 6s, 1948, A, ww	40	39	40
6 Interl Power Sec 7s, 1957, E	99⅞	99¾	99⅞
3 Interl Sec Am 5s, 1947	71¼	71	71
3 Interl I & S 5s, 1951, B	88	88	88
8 Int Tel 5s, 1961, A	92¾	92¾	92¾
3 Inters Power 6s, 1952	73	73	73
17 Inters Power 5s, 1957	87⅞	87⅝	87⅞
14 Inters Pub Ser 4½s, 1958	92½	91⅝	91⅝
12 Invest Co 55s, 1947, A, xw	85	84	85
1 Iowa-Neb Lt & Pow 5s, 1957	95⅜	95⅜	95⅜
3 Iowa-Neb Lt & P 5s, 1961, B	95	95	95
2 Iowa P & L 4½s, 1958, A	96	96	96
J			
7 Jacksonville Gas 5s, 1942	83¾	83	83
6 Jersey Cent P & L 5s, 1947, B	103	102¾	102¾
K			
2 Kansas Power 5s, 1947, A	99¾	99½	99½
1 Kentucky Util 5s, 1969, I	100⅛	100⅛	100⅛
3 Kimberly Cl 5s, 1943, A	98	98	98
5 Kop Gas & C 5½s, 1950	102	102	102
27 Kop Gas & C 5s, 1947	100	99⅞	100
1 Kresge 5s, 1945	101	101	101
L			
5 Laclede Gas 5½s, 1935	100½	100⅜	100½
3 Libby McN & Libby 5s, 1942	93	92¾	92⅞
6 Lone Star Gas 5s, 1942	99½	99½	99½
6 Louis P & L 5s, 1957	102	101⅝	101⅝
M			
2 Mass Gas 5½s, 1946	104¼	104¼	104¼
7 Mass Gas 5s, 1955	101	100⅞	101
24 Metro Ed 4s, 1971	93⅛	92⅞	92⅞
5 Midwest Util 5s, 1932	99⅞	99⅞	99⅞
3 Midwest Util 5s, 1934	94½	94½	94½
4 Mid States Pet 6½s, 1945, A	49	49	49
1 Milwaukee G Lt 4½s, 1967	104	104	104
9 Minn G Lt 4½s, 1950	93	93	93
1 Minn P & L 4½s, 1978	96⅝	96⅝	96⅝
1 Miss River Fuel 6s, 1944, ww	94	94	94
26 Miss Pow & Lt Co 5s, 1957	95¾	95⅛	95½
12 Mononga W P 5½s, 1953, B	98⅞	98½	98⅞
N			
14 Narragansett 5s, 1957	103	103	103
2 Nat El Pow 5s, 1978	69⅞	69¼	69⅞
5 Nat Pow & Lt 6s, 2026, A	105⅛	104⅝	104⅝
33 Nat Pow & Lt 5s, 2030, B	88	87¼	87¼
21 Nat Pub Ser 5s, 1978	70⅛	70⅛	70⅝
23 Nat Steel 5s, 1956	98⅝	98½	98⅝
3 Nat Tea 5s, 1935	95½	95	95
6 Neb Pow 4½s, 1981	102⅝	102⅝	102⅝
15 Nevada Cal Ed 5s, 1956	90¼	90	90¼
3 New Eng G & E 5s, 1950	89	88⅝	89
1 New Eng G & E 5s, 1947	89¼	89¼	89¼
18 New Eng Pow 5½s, 1954	89½	89½	89½
7 New Eng Pow 5s, 1948	82⅞	82⅝	82⅝
43 N Y Pow & Lt 4½s, 1967	100	99¼	100
6 Nor Ind Pub Ser 4½s, 1970, E	98⅛	98	98⅛
1 Nor State Pow 6½s, 1933	102⅞	102⅞	102⅞
3 Nor State Pow 5½s, 1940	102⅞	102⅞	102⅞
12 Nor State Pow 4½s, 1961	98⅜	98¼	98¼
O			
17 Ohio Edison 5s, 1960	104	103¾	104
4 Ohio Power 5s, 1952, B	104¼	104¼	104¼
17 Ohio Pow 4½s, 1956, D	100¾	100⅝	100¾
15 Oklahoma G & E 5s, 1950	103⅝	103⅝	103⅝
1 Oswego Falls 6s, 1941	55	55	55
P			
5 Pac Gas & El 4½s, 1957, E	101⅜	101¼	101¼
1 Pac G & E 4½s, 1960, F	101⅛	101⅛	101⅛
9 Pac G & E 5½s, 1952, C	106⅜	106	106⅜
7 Pac P & L 5s, 1955	99¼	98½	99¼
13 Pac West Oil 6½s, 1943	61½	60½	60½
3 Penn Cen P & L 4½s, 1977	97¼	97¼	97¼
43 Penn El 4s, 1971, F	91¾	91⅝	91¾
4 Penn Ohio Ed 6s, 1950, xw	103⅜	103⅜	103⅜
1 Penn Ohio Ed 5½s, 1959, B	101	101	101
5 Penn Ohio P & L 5½s, 1954, A	104⅜	104½	104½
10 Penn Wat & Pow 4½s, 1968, B	99⅞	99½	99½
3 Phila Elec Pow 5½s, 1972	107	107	107
5 Phila Rap Tr 6s, 1962	73	73	73
3 Piedmont El 6½s, 1960, A	84½	84¼	84½
4 Piedmont Nor Ry 5s, 1954, A	88¼	87⅜	88¼
5 Potomac Edis 5s, 1956, E	102⅜	102⅜	102⅜
4 Potomac Edis 4½s, 1961, F	98⅝	98½	98⅝
1 Pub Ser N Ill 4½s, 1978, D	98¼	98¼	98¼
2 Pub Ser N Ill 4½s, 1980, E	98¼	98¼	98¼
13 Pub Ser N Ill 4½s, 1981, F	98¼	98	98¼
1 Pub Serv Okla 5s, 1957, D	100⅝	100⅝	100⅝
10 Puget Sound P & L 5½s, 1949	101¾	101⅜	101⅜
7 Puget Sd P & Lt 5s, 1950, C	99⅝	99½	99½
1 Puget Sd P & Lt 4½s, 1950, D	94⅝	94⅝	94⅝
R			
2 Reliance Mang 5s, 1954, A	88¼	88¼	88¼
70 Republic Gas 6s, A, 1945	93⅝	90⅝	91⅝
3 Roch Cent Power 5s, 1953	66⅝	65⅝	66⅝
S			
35 Safe Harbor Wat Ser 4½s, 1979	98¾	98½	98¾
2 Schulte R E 6s, 1935, xw	60	60	60
21 Scripps 5½s, 1943	88½	87⅛	88½
20 Shawing W & P 4½s, 1967, A	97¼	97	97¼
10 Shawing W & P 4½s, 1968, B	96⅝	96½	96½
14 Shawing W & P 4½s, 1970, D	97	96⅞	96⅞
6 S E Pow & Lt 6s, 2025, A, xw	104⅝	104⅛	104⅛
3 South Calif Ed 5s, 1951	105⅛	105⅛	105⅛
1 South Calif Ed 5s, 1951	105½	105½	105½
28 South Calif Gas 5s, 1937	95¼	95¼	95¼
1 South Cal Gas 4½s, 1961	95¾	95¾	95¾
14 Southern Nat Gas 6s, 1944	64½	63	64½
8 South Lt & Pow 5s, 1957, A	93½	93¼	93½
1 Sou'west G & E 5s, 1957, A	94½	94½	94½
1 Sou'west Nat Gas 6s, 1945	50	50	50
2 So'west P & L 6s, 2022, A	104⅜	104	104⅜
2 Stand G & E 6s, 1935	101⅛	100½	100½
1 Stand G & E 6s, 1935, conv	101½	101½	101½
4 Stand G & E 6s, 1951	98⅞	98⅝	98⅞
6 Stand G & E 6s, 1966	99⅛	98⅝	99
3 Stand Inv 5s, 1937, xw	75½	75	75
8 Standard P & Lt 6s, 1957	96½	96½	96½
4 Stand Tel 5½s, 1943	78	78	78
3 Stutz Mot 7½s, 1937	55	54	55
1 Sun Oil 5½s, 1939	101⅜	101⅜	101⅜
1 Superpower Ill 4½s, 1970	90¾	90¾	90¾
2 Superpower Ill 4½s, 1968	90¾	90¾	90¾
5 Swift & Co 5s, 1940	101¼	101¼	101¼
1 Swift & Co 5s, 1944	103½	103½	103½
T			
9 Ten El Pow 5s, 1956	104	103⅞	104
1 Tenn Pow 5s, 1962	101¾	101¾	101¾
26 Tex El Serv 5s, 1960	100¼	100	100¼
6 Tex P & Lt 5s, 1956	101⅞	101⅞	101⅞
4 Tri Util 5s, 1979	20⅞	20¼	20¼
U			
8 Ulen & Co 6s, 1944	70	69	70
3 Union Elec 5s, 1967, B	105	105	105
41 Union Gulf Corp 5s, 1950	102⅝	102⅝	102⅝
2 Un Lt & P 6½s, 1974	99	99	99
4 Un Lt & P 6s, 1975	92⅝	92⅝	92⅝
2 Un Lt & P 5½s, 1959	104⅞	104⅛	104⅞
40 Un Lgt & Ry 5½s, 1952	91½	91¼	91½
1 Un Lt & Ry 5s, 1932	100⅛	100⅛	100⅛
2 Un Lgt & Ry 6s, 1952, A	107½	107⅛	107½
1 Un Pub Serv 6s, 1942, A	47	47	47
7 U S Rub 6s, 1933	92½	92½	92½
1 U S Rub 6½s, 1936	65⅝	65	65
1 U S Rub 6½s, 1939	66	66	66
1 Utah Pow & Lt 4½s, 1944	97½	97½	97½
V			
28 Van Sweringen 6s, 1935	64½	60¼	62½
2 Virg Pub Ser 5½s, 1946, A	96	96	96
5 Virg Pub Ser 5s, 1950, B	89⅝	89⅜	89⅜
W			
5 Waldorf Ast 7s, 1954	55½	55¼	55¼
4 Ward Bak 6s, 1937	102	101⅛	101⅛
7 West Tex Util 5s, 1957, A	86⅜	86⅛	86⅜
4 Wisc P & L 5s, 1958, F	102⅜	102⅜	102⅜
1 Bogota Mtg Bk 7s, 1947, new	39	39	39
9 Buen Aires Prov 7½s, 1947	83¼	81½	81½
1 Cent Bk Ger 6s, 1951, B	69¼	69¼	69¼
13 Chile Mtg Bk 6s, 1931	93⅞	92¾	92¾
3 Com Privat Bk 5½s, 1937	81⅜	81	81
D			
2 Den Mtg Bk 5s, 1972, ix	100¼	100¼	100¼
E			
2 Ercole Mar El 6½s, 1953, A, ww	69¼	68¾	68¾
2 Europ Mtg 7s, 1967, C	77½	77½	77½
F			
1 Finland R M Bk 6s, 1961	80	80	80
G			
5 Ger Cons Mun 7s, 1947	79⅛	79⅛	79⅛
19 Ger Cons Mun 6s, 1947	71½	69¾	70
2 Gesfuerel 6s, 1953, xw	80½	80½	80½
3 Guan & West R R 6s, 1958, A	31⅜	30	31⅜
H			
2 Hamburg El 5½s, 1938	75½	75½	75½
1 Hanover City 7s, 1939	77½	77½	77½
I			
14 It Sup Pow 6s, 1963, A, xw	70	70	70
M			
2 Melbourne El 7½s, 1946	85	85	85
4 Mendoza Pr 7½s, 1951	61¾	61	61¾
P			
2 Parana Braz 7s, 1958	37	37	37
5 Prussia El 6s, 1954	65⅛	65	65
R			
2 Ruhr Chem 6s, 1948, A	62	62	62
3 Ruhr Gas 6½s, 1953, A	74¼	74¼	74¼
2 Ruhr Housing 6½s, 1958	67⅞	67⅞	67⅞
35 Russ 5½s, ctf, 1921	1⅝	1½	1½
S			
1 Saar Basin Con 7s, 1935	100	100	100
1 Santa Fe Arg 7s, 1945	70	70	70
2 Santiago Chile 7s, 1949	70	70	70
5 Saxon Pub Wks 5s, 1932	92½	92½	92½
2 Stinnes 7s, 1936, xw	73½	73	73

Total stock sales today, 320,000 shares; total stock sales year ago, 390,500 shares; total bond sales today, $3,100,000; total bond sales year ago, $2,000,000.
AS—Actual sales. XD—Ex dividend. XR—Ex rights. (a) Plus extra. (b) Plus 10% in stock. (e) Paid last year. (f) Payable in stock. (g) Partly extra. (h) Plus 5% in stock. (k) Paid so far this year. (j) Partly stock. (r) Cash or stock. (ur) Under rule. (wi) When issued. (ww) With warrants. (xw) Without warrants.

BOND SALES ON NEW YORK EXCHANGE

UNITED STATES GOVERNMENT BONDS.
(Dollars and Thirty-Seconds.)
(Sales in $1,000.)

	High	Low	Last
9 Liberty 3½s, 1932-47	102.18	102.16	102.16
29 Liberty 1st 4¼s, 1932-47	103.12	103.10	103.10
52 Liberty 4th 4¼s, 1933-38	104.26	104.25	104.25
1 Liberty 4th 4¼s, reg, 1933-38	104.22	104.22	104.22
1 Treasury 4¼s, 1947-52	113.10	113.10	113.10
5 Treasury 4s, 1944-54	108.20	108.20	108.20
2 Treasury 3¾s, 1946-56	106.16	106.16	106.16
6 Treasury 3⅜s, 1941-43, March	102.24	102.24	102.24
3 Treasury 3⅜s, 1943-47	102.27	102.27	102.27
14 Treasury 3⅛s, 1946-49	101.13	101.12	101.13

CORPORATION BONDS.

Sale	Issue	High.	Low.	Last.
	A			
17	Alleghany Corp 5s, 1950	72	70¼	70¼
6	Am Agr Chem 7½s, 1941	102¾	102¾	102¾
65	Am & Foreign P 5s, 2030	81½	81	81
3	Am I G Chem 5½s, 1949	100½	100½	100½
5	Am Internatl 5½s, 1949	87	86¾	86¾
26	Am Smelting 5s, 1947	103	102¾	102⅞
16	Am Tel & Tel 5½s, 1943	110⅛	110	110
54	Am T & T 5s, 1965	108⅜	108⅛	108⅜
14	Am T & T cvt 4½s, 1939	135	133½	133½
5	Am W W & Elec 5s, 1934	102⅞	102¾	102⅞
2	Ang Chil Nitrate 7s, 1945	60	60	60
8	Arm & Co r'est 4½s, 1939	81	80⅞	81
71	A T & S F gen 4s, 1995	99⅞	99¾	99¾
4	Atl Gulf & W I 5s, 1959	58½	58	58½
	B			
19	Balt & O rfg 5s, 1995	100⅝	100¼	100⅝
6	Balt & O 4½s, 1933	100½	100½	100½
2	Balt & O cvt 4½s, 1960	90¾	90½	90¾
2	Beth Steel p m 5s, 1936	103¾	103¾	103¾
3	Boston & Maine 5s, 1967	99	99	99
9	Bklyn Man Trans 6s, 1968	102	101¾	102
	C			
11	Can Nat Ry 4½s, 1957	101⅜	101⅛	101⅜
3	Can Nat Ry 5s, 1969, July	106¾	106⅜	106¾
26	Can Pac 4½s, 1960	98½	98½	98½
34	Can Pac deb 4s, perp	86	85	85
2	Central Pac 5s, 1960	103¼	103	103
1	Certain-teed 5½s, 1948	46	46	46
57	Chesapeake Corp 5s, 1947	99¼	98⅞	99
1	Ches & O gen 4½s, 1992	105¾	105¾	105¾
4	C B & Q 4½s, 1977	103¼	102¾	102¾
1	Chic & E Ill 5s, 1951	34	34	34
22	Chic Gt Western 4s, 1959	67½	66¾	67
22	C M St P & Pac 5s, 1975	64⅞	62½	62½
117	C M St P & Pac adj 5s, 2000	25⅜	24½	25
76	Chi & N W cv 4¾s, 1949	79	77½	78½
13	Chi R I & P cvt 4½s, 1960	80	79¼	79½
35	C R I & P rfg 4s, 1934	94	93½	93½
10	Chi & West End 4s, 1952	91	91	91
14	Chile Cop 5s, 1947	89	88	89
20	Cinn Gas & El 4s, 1968	97	96½	96½
25	C C C & St L rfg 4½s, 1977, E	98⅛	98⅛	98⅛
1	Colon Oil 6s, 1938	54	54	54
3	Columbia G & E 5s, 1952, May	98⅞	98⅞	98⅞
11	Coml Inv Tr 5½s, 1949	99	98¾	98¾
4	Con Gas N Y 5½s, 1945	107½	107⅛	107½
3	Cuba North Rys 5½s, 1942	39¾	39½	39½
	D			
2	D & R G con 4s, 1936	94⅜	94	94⅜
13	Det Ed 5s, 1949, A	107⅛	106⅞	107⅛
7	Det Ed 4½s, 1961, D	103⅝	103⅝	103⅝
1	Dodge Bros deb 6s, 1940	91¼	91¼	91¼
3	Duquesne Lt 4½s, 1967, A	104¾	104¾	104¾
	E			
78	Erie rf & imp 5s, 1975	80	79	79
3	Erie gen lien 4s, 1996	77⅝	76¼	76¼
	G			
2	Gen Cable 5½s, 1947	78⅞	78⅞	78⅞
31	Gen Motor Accept 6s, 1937	104	103⅞	104
5	Gen Steel Cast 5½s, 1949	90	90	90
2	Gen Theaters Equip 6s, 1940	39	39	39
3	Goodrich B F 6½s, 1947	98	96½	98
14	Goody T & R 5s, 1957	92¼	91¾	91¾
6	Gt North Ry 7s, 1936, A	110½	110	110
35	Gt North 4½s, 1977, E	96⅜	96	96⅜
	H			
15	Hudson Coal 5s, 1962, A	60¾	60¼	60¾
11	Hud & Man rfg 5s, 1957, A	99⅛	99	99
16	Hud & Man adj inc 5s, 1957	79¾	79	79
18	Hum Oil & Ref 5½s, 1932	102½	102¼	102¼
	I			
19	Illinois Bell Tel 5s, 1956	106¾	106⅝	106¾
10	Illinois Cent 4¾s, 1966	82	81¾	82
22	I C & C S L & N O rfg 5s, 1963, A	89	88¾	88¾
13	Inland St 4½s, 1978, A	96½	96	96
21	Interb R Transit 7s, 1932	92	91	91
6	Interb R Transit rfg 5s, 1966	71⅝	71⅝	71⅝
3	Int Cement 5s, 1948	88	87¾	87¾
9	Int Hydro Elec 6s, 1944	80½	80⅜	80½
1	Int Gt Nor adj 6s, 1952	57	57	57
50	Int Match 5s, 1947	92½	91⅛	92½
2	Int Paper cvt 5s, 1947, A	71⅜	71¼	71¼
38	Int T & T cvt 4½s, 1939	93¾	92¾	93¼
55	Int T & T deb 5s, 1955	88¾	87¾	87¾
	K			
4	K C Southern rfg 5s, 1950	94¾	94	94¾
3	K C Term 1st 4s, 1960	97¼	97⅛	97¼
3	Kansas Gas & El 4½s, 1980	98¼	98	98¼
	L			
30	Lac Gas St L 5½s, 1953	101½	100½	101½
4	Lautaro Nitrate 6s, 1954	45	44	45
2	Loew's Inc 6s, 1941	98	98	98
15	Lorillard Co 5½s, 1937	99	98¾	98¾
30	Louis & N 1st rfg 4½s, 2003	97⅞	97⅜	97⅞
	M			
14	Manhat Ry 4s, 1990	58	56¾	56¾
5	Manhat Ry 2nd 4s, 2013	51	51	51
22	McKesson & Rob 5½s, 1950	78	77⅞	78
2	Midvale Stl cvt 5s, 1936	103½	103½	103½
5	Mil El & Lt 1st 5s, 1961, B	103¾	103⅝	103¾
3	M S P & S S M 1st con 4s, 1938	79	79	79
5	M K Tex adj 5s, 1967	82	81	81
5	Mo Pac cvt 5½s, 1949	79	79	79
20	Mo Pac 5s, 1977, F	87	86¾	86¾
24	Mo Pac gen 4s, 1975	64¼	63¾	64¼
	N			
27	Nat Dairy 5¼s, 1948	102	101¾	101⅞
4	N O Pu Sv 5s, ctf 1952, A	93⅛	93⅛	93⅛
10	N O Tex & Mex 5½s, 1954	80⅝	80½	80½
26	N Y C & H R rf & imp 5s, 2013	104⅛	104⅛	104⅛
6	N Y C & & H R deb 4s, 1934	101¼	100⅝	101¼
5	N Y Ch & St L 5½s, 1974, A	90½	90½	90½
33	N Y Ch & St L 4½s, 1978, C	78½	77½	78
10	N Y Edison rfg 6½s, 1941	115⅝	115⅝	115⅝
5	N Y N H & H cvt 6s, 1948	116	116	116
1	N Y Tel rfg 6s, 1941	106	106	106
4	N Y Tel gen 4½s, 1939	105	105	105
3	N Y W & Bost 4½s, 1946	83	83	83
46	Nor Am Co 5s, 1961	101	100¾	100¾
27	Nor Am Ed 5s, 1969, C	102½	102⅜	102⅜
63	Nor Pac 6s, 2047, B	110⅞	110	110⅞
14	Nor Pac pr lien 4s, 1997	95⅝	95¼	95½
10	Nor States Pow 5s, 1941, A	104⅜	104⅜	104⅜
	O			
6	Ore Wash R R & N 4s, 1961	95½	95	95½
2	Otis Steel 6s, 1941	84½	84¼	84½
	P			
3	Pac Gas & Elec 5s, 1942	105⅛	105⅛	105⅛
10	Paramount Publix 5½s, 1950	82½	81½	81½
20	Penn R R 4½s, 1970, D	96½	95¾	96
7	Phila Co 5s, 1967	102¾	102	102
13	Phil Read C & I 6s, 1949	67½	66	66
13	Phillips Pet 5¼s, 1939	63½	62¾	63½
8	P C C & St L 4½s, 1977	101½	101⅜	101½
12	Postal Tel & Cab 5s, 1953	66	65¾	66
7	Pure Oil 5½s, 1937	85¼	85	85
	R			
2	Reading gen 4½s, 1997, A	101⅞	101¾	101¾
7	Rem Rand 5½s, 1947, ww	83	83	83
7	Richfield Oil Cal 6s, 1944	31½	31¼	31¼
	S			
9	St L I M & S 4s, R & G div, 1933	97¼	97¼	97¼
137	St L S F 4½s, 1978	60½	59½	60
17	St L S F p ln 4s, 1950, A	71	70¼	70¼
24	St L S W con 4s, 1932	82½	81	81
4	Seab A L con 6s, 1945	16	15⅛	15⅛
1	Seab A L 6s, 1945, ctfs	15⅛	15⅛	15⅛
19	Shell Pipe Line 5s, 1952	89	87⅞	89
46	Shell Un 5s, 1949, ww	80	79	79¾
15	Sinc C Oil col 7s, 1937	97¼	97	97¼
14	Sinc Cr Oil 5½s, 1938	102⅝	102½	102½
2	Skelly Oil 5½s, 1939	58	56¾	56¾
9	So Bell T & T 5s, 1941	106⅛	106⅛	106⅛
18	Sou Pac 4½s, 1968	96	95⅜	95⅜
12	Sou Pac 4½s, 1969, ww	95⅜	94⅞	95⅜
2	So Pac 4½s Oreg Line, 1977	100¼	100¼	100¼
23	South Ry con 5s, 1994	107⅜	107	107
31	South Ry gen 4s, 1956	82½	82¼	82¼
2	S W Bell Tel 5s, 1954	107¼	107¼	107¼
8	St Oil N J deb 5s, 1946	104	103⅞	104
19	St Oil N Y 4½s, 1951	99⅜	99	99
	T			
4	Tenn El Pow rfg 6s, 1947, A	107¼	107	107
32	Tex Corp 5s, cvt, 1944	96	95⅛	96
78	Third Ave adj 5s, 1960	45	43⅝	43⅝
	U			
1	Un Pac 4½s, 1967	102	102	102
6	Un Pac gold 4s, 1968	93½	93½	93½
24	Unit Drug Del 5s, 1953	102¼	102	102
7	U S Rub 5s, 1947	69⅜	69	69⅜
5	Utah Pow & Lt 5s, 1944	103⅝	103½	103⅝
44	Util Pow & Lt 5s, 1959, ww	69⅝	68¾	69
	V			
2	Virginia Ry 5s, 1962	106⅛	106⅛	106⅛
	W			
2	Wabash rfg 5½s, 1975	78½	78	78
12	Wabash 4½s, 1978, C	65½	65½	65½
30	Warner Bros P 6s, 1939	41	40	41
2	Western Elec 5s, 1944	106¾	106⅝	106⅝
4	Western Maryland 4s, 1952	79	78½	78½
19	West Pac 1st 5s, 1946	81	80	81
16	Western Union 5s, 1951	102¾	102⅝	102⅝
10	Western Union 5s, 1960	102⅛	102⅛	102⅛
2	Wheel Steel 4½s, 1953, B	78⅝	78½	78½
1	Wick-Spenc St cvt 7s, 1935, ctfs	10	10	10
2	Wilson & Co 1st 6s, 1941	95⅛	95⅛	95⅛
	Y			
3	Youngstown S & T 5s, 1978	100¼	100	100¼

FOREIGN BONDS.

Sale	Issue	High.	Low.	Last.
	A			
11	Abitibi P & P 5s, 1953	56	55	55½
6	Argentine 6s, 1957, A	89	88¾	89
5	Arg 6s, sf 1959, Jun	88¾	88¾	88¾
3	Arg 6s, 1961, Feb	88¾	88¾	88¾
16	Arg 6s, 1961, May	88½	87¾	88½
12	Australia 5s, 1957	70½	70⅛	70½
13	Australia 4½s, 1956	64½	64	64⅝
	B			
1	Batavian Pet 4½s, 1942	96½	96½	96½
6	Belgium 7s, 1956	109	109	109
12	Belgium 6s, 1955	104	103⅞	104
57	Berlin City Elec 6½s, 1951	77¼	77	77¼
3	Bolivia 8s, 1947	34	34	34
3	Bolivia 7s, 1958	26½	25⅞	26½
26	Bordeaux 6s, 1934	105¾	105¾	105¾
8	Brazil 8s, 1941	78	75½	75½
47	Brazil 6½s, 1926-57	60½	58¾	59¾
38	Brazil 6½s, 1927-57	61	59¼	59¾
25	British 5½s, 1937	108¾	108⅝	108⅝
9	Buenos Aires 6s, 1961	65	63	63
5	Bulgaria 7½s, 1968	76¾	76¾	76¾
	C			
28	Canada 4½s, 1936	103⅛	102¾	102¾
44	Chile Mtge Bank 6s, 1961	59⅞	57	57½
5	Chile 6s, 1960	60	59	60
8	Chile 6s, 1961, January	60	59	60
3	Chile 6s, 1961	59	59	59
44	Colombia 6s, 1961, October	71¼	70¾	71
12	Copenhagen 5s, 1952	100⅞	100¾	100¾
	D			
35	Denmark 4½s, 1962	98¾	98½	98¾
155	Deutsche Bank 6s, 1932	95½	95½	95½
14	Duke Price Pow 6s, 1966	104	104	104
	F			
30	Finland 5½s, 1958	80	80	80
14	French 7½s, 1941	125	125	125
6	French 7s, 1949	118½	118½	118½
	G			
25	Ger C Ag Bk 6s, 1960, Oct	74¼	72½	73½
370	Ger Govt Intl 5½s, 1965	73⅜	71½	72⅞
63	Ger Rep 7s, 1949	100⅝	100	100½
2	Gt Con El P Jap 7s, 1944	100	100	100
	H			
5	Hung Munic 7½s, 1945	80½	80½	80½
	I			
1	Ilseder Steel 6s, 1948	68⅜	68⅜	68⅜
1	Ital Pub Util 7s, 1952	93⅜	93⅜	93⅜
13	Italy 7s, 1951	100⅜	100⅛	100⅜
	J			
49	Japan 6½s, 1954	107½	107¼	107½
	M			
1	Marseilles 6s, 1934	105¾	105¾	105¾
13	Milan City 6½s, 1952	88	87¼	87½
	N			
1	New South Wales 5s, 1957	62¼	62¼	62¼
1	North Ger Lloyd 6s, 1947	74	74	74
16	Norway 5s, 1963	101½	101¼	101½
57	Nor'weg Hyd El 5½s, 1957	99⅞	99⅛	99½
8	Orient Dev Ltd 5½s, 1958	96¾	95⅞	96¾
	P			
10	Peru 1st 6s, 1960	23	22½	23
5	Poland 8s, 1950	83⅜	82½	82½
25	Poland 7s, 1947	75½	73½	75½
	R			
1	Rhine West 6s, 1953, ww	80⅛	80⅛	80⅛
3	Rhine West 6s, 1955, ww	79	78½	79
6	Rio de Jan 6½s, 1953	45	44½	44½
13	Rome 6½s, 1952	90	88¼	88¼
12	Royal Dutch 4s, 1945	93	92½	93
	S			
2	Sao Paulo St 7s, 1940	80½	80⅜	80½
2	Sax Pub Wks 6½s, 1951	74¾	74	74¾
2	Serbs Cts Slov 7s, 1962	79¾	79¾	79¾
7	Siemens & Hal 6½s, 1951	96	90½	90½
1	Silesian Ld Assn 6s, 1947	70	70	70
3	Swiss 5½s, 1946	105¾	105¼	105¾
	T			
11	Tokyo City 5½s, 1961	97¼	97¼	97¼
10	Tokyo El 14 6s, 1953	87⅝	87	87⅝
	U			
16	Un Stl Wks 6½s, 1951 A	70¼	69½	69½
2	Uruguay 6s, 1960	69⅛	67⅞	69⅛
	W			
8	Westph Un El Pow 6s, 1953	67	66	66
	Y			
2	Yokohama 6s, 1961	100⅛	100⅛	100⅛

Total sales today—$8,274,000. Previous day—$11,344,000. Week ago—$9,390,000. Year ago—$9,331,000. Two years ago—$12,770,000. January 1 to date—$1,498,977,000. Same year ago—$1,553,487,000. Same two years ago—$1,587,638,000.

$898,710 Is Income Of General Theaters

New York, July 8 (A.P.).—Consolidated income of General Theaters equipment for the three months ended with March amounted to $249,382 before $1,372,601 income from dividents on the Class A and B stocks of Fox Film Corporation.

Net income applicable to the preferred and common stocks of General Theaters Equipment, Inc., inclusive of equity in undistributed earnings of nonconsolidated controlled companies amounted to $898,710. A comparison with the results for the first quarter of 1930 is not made owing to acquisitions made in that year.

Bethlehem Steel Buys Kalman Firm Assets

New York, July 8 (A.P.).—Eugene G. Grace, president of Bethlehem Steel Corporation, today announced an agreement had been made for the acquisition by Bethlehem of the properties and business of the Kalman Steel Co., subject to the approval of Kalman stockholders.

Kalman Steel Co. is a large fabricator and distributor of reinforcing steel, with warehouses in various cities in the East and Middlewestern districts.

DAILY COTTON MARKET.

New York, July 8.

PORT MOVEMENT.	Middl'g.	Receipts.	Exports.	Stock.
N. Orleans	9.34	1,177	2,041	633,698
Galveston	9.15	125	.....	450,593
Mobile	8.70	4	.....	346,183
Savannah	9.13	81	.....	350,728
Charlest'n	....	48	.....	150,680
Wilm'gton	....	31	.....	6,772
Norfolk	9.25	26	.....	56,155
Baltimore	....	.....	.....	1,024
New York	9.58	.....	.....	227,726
Boston	....	.....	.....	3,400
Houston	8.95	193	2,335	787,145
C. Christi	....	4	233	31,478
Min. ports	....	.....	.....	47,792
Tl. today	....	1,689	4,609	2,992,774
Tl. week	....	7,957	20,126	.....
Tl. season	....	8,852,388	6,497,859	.....

Sales—New Orleans, 1,047; Galveston, 155; Savannah, 100; New York, 100; Houston, 233. Total sales today, 1,635.

INTERIOR MOVEMENT.	Middl'g.	Receipts.	Shipm'ts.	Stock.
Memphis	8.70	2,119	2,854	135,102
Augusta	9.06	612	317	64,381
St. Louis	....	689	689	3,972
Ft. Worth	8.65	.....	.....	.....
Lit. Rock	8.62	.....	.....	15,744
Atlanta	9.00	.....	.....	.....
Dallas	8.65	.....	.....	.....
M'tgomery	8.65	.....	.....	.....
Tl. today	....	3,420	3,860	219,199

Sales—Memphis, 252; Augusta, 109; Fort Worth, 58; Dallas, 154. Total sales today, 573.

RICHMOND LIVE STOCK.

Richmond, Va., July 8 (A.P.).—HOGS—Fair; steady; stronger; top carlot cornfed, 7.75; choice nearby in small truck lots, 7.50.

CATTLE—Fair; steady and slow; veal top, 8.00; cows, 2.00@6.00; heifers, 4.00@7.00; steers, 4.50@7.50; bulls, 3.00@5.00.

SHEEP—Fair; lambs, 4.50@7.00; unchanged; ewes steady, 1.50@2.50.

TREASURY CERTIFICATES.

(Reported by J. & W. Seligman & Co.)

Rate.	Maturity.	Bid.	Offer.
2⅞	Sept. 15, 1931	100 11-32	100 13-32
1⅛	Sept. 15, 1931	100 5-32	100 7-32
1⅞	Dec. 15, 1931	100 17-32	100 19-32
1⅞	Dec. 15, 1931	100 17-32	100 19-32
2	Mar. 15, 1932	100 28-32	100 30-32
3⅛	Dec. 15, '31-'32	101 11-32	101 13-32

Wall Street Briefs

New York, July 8.—Southern Alkali Co. has made plans for the drilling for and production of alkali salts on a large scale in the vicinity of Corpus Christi, Tex. The initial outlay for the work of the plant, it was said, will approximate $10,000,000.

A. W. Porter & Co. has been organized to originate and specialize in wholesale distribution of securities. A. W. Porter is president.

Directors of Union Oil Co., of California, have declared the regular quarterly dividend of 50 cents a share, payable August 10 to stockholders of record July 18.

The Iron Age composite prices are unchanged this week, finished steel at 2.137 cents a pound, pig iron at $15.59 a gross ton, and steel scrap at $9.17 a gross ton.

Carl R. Gray, president of the Union Pacific Railway, said the business trend is upward and indications point to a slow but steady improvement.

June net operating income of the Chicago, Burlington & Quincy Railroad is estimated at approximately $1,418,000, compared with $1,728,806 for the corresponding month of 1930.

PHILADELPHIA MARKETS.

Philadelphia, July 8 (A.P.).—POULTRY—Live fowls, fancy Plymouth Rock, 22@23; mixed colors, fancy, 20@21; White Leghorns, 12@17; broilers, fancy, Plymouth Rock, full-feathered, 24@32.

BUTTER—Top, 27@30; 92 score, 26; 89 to 91 score, 22½@25; 86 to 88 score, 21@22.

Cheese, dressed poultry, unchanged.

EGGS—Receipts, 7,016. Firm. Pacific Coast best marks, 27@29; other grades unchanged.

POTATOES—Eastern Shore Virginia and North and South Carolina, Delaware, No. 1, 1.75@2.35; Jersey, ⅝-bushel, 45@55.

BALTIMORE SECURITIES.

Baltimore, July 8.—Closing prices:

Arundel Corporation	37
Baltimore Trust	28½
C. & P. Telephone pf	116½
Com. Credit pf. B	24¾
C. G. E. L. & P.	87¼
C. G. E. L. & P. 5% pf	106
Fidelity & Guar Fire	26
First National Bank	41
Maryland Casualty	20
New Amsterdam Cas	29

THE METAL MARKET.

New York, July 8 (A.P.).—COPPER—Easy; electrolytic, spot and future, 8@8½.
IRON—Quiet and unchanged.
TIN—Weak; spot and nearby, 25.37; future, 25.87.
LEAD—Steady; spot, New York, 4.40; East St. Louis, 4.22.
ZINC—Easier; East St. Louis, spot and future, 3.90@3.95.
ANTIMONY—Spot, 6.95@7.00.

INVESTMENT TRUSTS.

(Quotations furnished by Knapp & Co.)

	Bid.	Asked.
Corporate Trust Shares	4⅞	5⅛
Cumulative Trust Shares	6⅛	6¾
Low-Priced Shares	6⅛	6⅝
Nation-Wide Securities, "B"	5⅞	6⅜
New York Bank Trust Shares	7½	7⅞
North American Trust Shares	4⅞	5⅛
Super Corp. of America, "C"	9⅞	9⅝
Super Corp of America, "D"	8⅞	9⅛
U. S. Elec. Lt. & P., shares, "B"	6⅝	7⅛
York Share Corp	17⅞	18⅞

General Motors Sells 111,668 Cars in June

New York, July 8 (A.P.).—Total June sales of General Motors Corporation to dealers in the United States and Canada, plus overseas shipments, were 111,668 cars, compared with 153,730 in May and 97,440 in June, 1930.

Sales to consumers in the United States totaled 103,303 cars, against 122,717 in May and 97,318 in June of last year. Sales to American dealers amounted to 100,270 cars, compared with 136,778 in May and 87,595 in June a year ago.

TRUST SHARE PRICES.

New York, July 8 (A.P.).—Closing investment trusts:

Century Tr Shrs	32	34
Chain & Gen Equip 6½% pf	58	61
Incorp Investors	30½	33⅛
Independence Tr Shrs	3⅞	4¼
Mohawk Invest	41½	43¼
Public Service Tr	5½	6¾
Representative Tr Shrs	13⅜	14⅛
State Street Invest	61	63
Two-Year Tr Sh	18⅜	20¼
U S Elec Lt & Pow A	28½	32½
U S Elec Lt & Pow B	6⅝	7⅛

OIL QUOTATIONS.

Oil City, Pa., July 8 (A.P.).—Credit balance, $1.50. Runs, 74,364; average runs, 30,352. Shipments, 113,132; average runs, 56,786.

Reserve District No. 5.
REPORT OF THE CONDITION OF THE

Park Savings Bank,

At Washington, in the District of Columbia, at the close of business on June 30, 1931.

RESOURCES.	
1. Loans and discounts	$2,989,647.56
2. Overdrafts	702.30
3. United States Government securities owned	77,158.32
4. Other bonds, stocks and securities owned	112,903.66
6. Banking house, $96,620.06; furniture and fixtures, $39,117.39	135,737.45
9. Cash and due from banks	737,306.90
10. Outside checks and other cash items	6,903.72
14. Other assets	2,906.58
Total	$4,063,266.39
LIABILITIES.	
15. Capital stock paid in	$100,000.00
16. Surplus	150,000.00
17. Undivided profits—net	105,196.21
18. Reserves for dividends, contingencies, &c	5,000.00
21. Due to banks, including certified and cashiers' checks outstanding	4,542.45
22. Demand deposits	1,987,808.00
23. Time deposits	1,710,717.73
Total	$4,063,266.39

District of Columbia, ss:
I, WILLIAM C. STRAUSS, Cashier of the above-named bank, do solemnly swear that the above statement is true, to the best of my knowledge and belief.
WILLIAM C. STRAUSS, Cashier.
Subscribed and sworn to before me this 6th day of July, 1931.
(Seal.) JAMES F. HITSELBERGER, Notary Public.
Correct—Attest:
GEORGE E. WALKER,
GEORGE A. PREVOST,
ROBERT S. STUNZ,
CHAS. W. BOLGIANO,
Directors.

REPORT OF THE CONDITION OF THE

Anacostia Bank of Anacostia, D. C.,

At Washington, in the District of Columbia, at the close of business on June 30, 1931.

RESOURCES.	
1. Loans and discounts	$1,223,623.82
2. Overdrafts	721.11
3. United States Government securities owned	23,500.00
4. Other bonds, stocks and securities owned	165,481.99
6. Banking house, $95,177.58; furniture and fixtures, $9,609.90	104,787.48
7. Real estate owned other than banking house	39,426.21
9. Cash and due from banks	194,871.89
10. Outside checks and other cash items	489.16
Total	$1,752,901.46
LIABILITIES.	
15. Capital stock paid in	$50,000.00
16. Surplus	100,000.00
17. Undivided profits—net	31,029.91
21. Due to banks, including certified and cashiers' checks outstanding	8,599.62
22. Demand deposits	514,855.49
23. Time deposits	1,048,416.44
Total	$1,752,901.46

City of Washington, District of Columbia, ss:
I, W. L. KOONTZ, Cashier of the above-named bank, do solemnly swear that the above statement is true, to the best of my knowledge and belief.
W. L. KOONTZ, Cashier.
Subscribed and sworn to before me this 7th day of July, 1931.
(Seal.) WALTER S. HARTMAN, Notary Public.
Correct—Attest:
MAURICE OTTERBACK,
J. FRANK CAMPBELL,
GEORGE S. KING,
Directors.

REPORT OF THE CONDITION OF THE

East Washington Savings Bank,

At Washington, in the District of Columbia, at the close of business on June 30, 1931.

RESOURCES.	
1. Loans and discounts	$883,567.00
3. United States Government securities owned	1,010.00
4. Other bonds, stocks and securities owned	88,437.50
6. Banking house, $21,194.79; furniture and fixtures, $3,805.21	25,000.00
7. Real estate owned other than banking house	12,601.14
9. Cash and due from banks	98,511.35
10. Outside checks and other cash items	42.60
14. Other assets	901.87
Total	$1,107,071.46
LIABILITIES.	
15. Capital stock paid in	$100,000.00
16. Surplus	100,000.00
17. Undivided profits—net	18,720.30
18. Reserves for dividends, contingencies, &c	3,000.00
19. Reserves for interest, taxes and other expenses accrued and unpaid	10,000.00
21. Due to banks, including certified and cashiers' checks outstanding	7,868.00
23. Time deposits	867,483.16
Total	$1,107,071.46

City of Washington, District of Columbia, ss:
I, S. WILSON EARNSHAW, Treasurer of the above-named bank, do solemnly swear that the above statement is true, to the best of my knowledge and belief.
S. WILSON EARNSHAW, Treasurer.
Subscribed and sworn to before me this 7th day of July, 1931.
(Seal.) GEORGE R. REPETTI, Notary Public.
Correct—Attest:
JOHN C. YOST,
SAMUEL H. WALKER,
MORRIS E. MARLOW,
H. H. McKEE,
LEWIS FLEMER,
Directors.

REPORT OF CONDITION OF THE

Bank of Commerce & Savings

At Washington, in the District of Columbia, at the close of business on June 30, 1931.

RESOURCES.	
1. Loans and discounts	$1,337,466.26
2. Overdrafts	14.49
3. United States Government securities owned	102,378.00
4. Other bonds, stocks and securities owned	336,744.38
6. Banking house, $263,023.88; furniture and fixtures, $28,321.57	291,345.45
7. Real estate owned other than banking house	45,791.05
9. Cash and due from banks	86,444.91
10. Outside checks and other cash items	4,862.50
14. Other assets	439.61
Total	$2,205,483.65
LIABILITIES.	
15. Capital stock paid in	$100,000.00
16. Surplus	165,000.00
17. Undivided profits—net	46,982.17
18. Reserves for dividends, contingencies, etc.	8,500.00
19. Reserves for interest, taxes and other expenses accrued and unpaid	2,566.27
21. Due to banks, including certified and cashiers' checks outstanding	29,296.71
22. Demand deposits	673,581.14
23. Time deposits	1,179,455.41
31. Other liabilities	101.98
Total	$2,205,483.65

Washington, District of Columbia, ss:
I, THOMAS J. GROOM, Cashier of the above-named bank, do solemnly swear that the above statement is true, to the best of my knowledge and belief.
THOMAS J. GROOM, Cashier.
Subscribed and sworn to before me this 7th day of July, 1931.
(Seal.) HARRY S. WOLF, Notary Public.
Correct—Attest:
M. D. ROSENBERG,
ELIE SHEETZ,
JOHN M. RIORDON,
Directors.

Charter No. 7446. Reserve District No. 5.
REPORT OF CONDITION OF THE

COMMERCIAL NATIONAL BANK

At Washington, in the District of Columbia, at the close of business on June 30, 1931.

RESOURCES.	
1. Loans and discounts	$6,343,990.95
2. Overdrafts	973.72
3. United States Government securities owned	2,754,553.15
4. Other bonds, stocks and securities owned	4,278,881.90
6. Banking house, $1,683,377.08; furniture and fixtures, $66,042.58	1,749,419.66
7. Real estate owned other than banking house	408,349.38
8. Reserve with Federal Reserve Bank	712,408.71
9. Cash and due from banks	1,196,074.56
10. Outside checks and other cash items	38,366.75
11. Redemption fund with U. S. Treasurer and due from U. S. Treasurer	50,000.00
13. Securities borrowed	570,000.00
14. Other assets	1,048,767.16
Total	$19,091,794.77
LIABILITIES.	
15. Capital stock paid in	$1,000,000.00
16. Surplus	400,000.00
17. Undivided profits—net	298,121.92
18. Reserves for dividends, contingencies, &c	43,539.64
19. Reserves for interest, taxes and other expenses accrued and unpaid	136,985.38
20. Circulating notes outstanding	1,000,000.00
21. Due to banks, including certified and cashiers' checks outstanding	1,889,678.69
22. Demand deposits	6,415,870.50
23. Time deposits	6,973,097.27
24. United States deposits	332,456.45
30. Securities borrowed	570,000.00
31. Other liabilities	32,042.53
Total	$19,091,794.77

District of Columbia, City of Washington, ss:
I, WADE H. COOPER, President of the above-named bank, do solemnly swear that the above statement is true, to the best of my knowledge and belief.
WADE H. COOPER, President.
Subscribed and sworn to before me this 7th day of July, 1931.
(Seal.) WM. L. THOMAS, Notary Public, D. C.
Correct—Attest:
JAMES B. REYNOLDS,
BATES WARREN,
E. C. DAVISON,
GEORGE TULLY VAUGHAN,
RALPH D. QUINTER,
L. A. SLAUGHTER,
JAMES H. BADEN,
WALTER J. HARRISON,
Directors.

SPORTS — THURSDAY JULY 9, 1931 — The Washington Post. — THURSDAY JULY 9, 1931 — SPORTS

GROVE TIGHTENS IN PINCHES, TURNS BACK NATS, 6-3

Mackmen Pound Brown For Four Runs at Start; Lead Now Is 6 1-2 Games

Simmons' Triple in First Followed by Foxx's Homer.

Nats Twice Fill Bases But Fail to Solve Star Southpaw.

By FRANK H. YOUNG.

THAT there is a big difference in hits was brought home to about 12,000 fans at Griffith Stadium yesterday in the final of the Philadelphia-Washington series, when the Athletics overpowered the Nationals to win, 6 to 3, and to extend their league lead to 6½ games, the largest it has been this season. The box score shows that the Nats obtained as many safe blows as did the visitors, but what a difference there was in the class of safeties credited to the world's champs.

Of the Macks' assortment, all but two were honest-to-goodness clouts, which included Jimmy Foxx's sixteenth home run of the season, a double and a triple by Al Simmons, a three-bagger by Mule Haas, and doubles by Bing Miller and Joe Boley. Matched against this collection the Nats can point only to a double by Ossie Bluege and few other real drives.

Brown Is Solved Early.

Lloyd Brown and Robert Moses (Lefty) Grove started on the hill for their respective teams, but the first-named had nothing with which to fool the alien pill pounders. Hardly had he warmed up when Bishop singled, Haas' intended suicide resulted in a safety, and then came a triple by Simmons and a homer by Foxx, netting four runs. And every one knows that a four-run lead is plenty large enough for Grove to work behind.

The Mackmen did not stop here, though; for, after two were out, Bishop's single and Haas' triple gave the Macks another run in the second. Brown went out to make way for a pinch hitter in the lower half of this round, and the Nats received some real pitching thereafter—but this help came too late.

Bob Burke toiled for four frames and, thanks to a snappy double play by his mates, escaped punishment in the third. His offerings were knicked for the only other alien run of the game in the sixth. This was molded from Miller's opening two-base swat, Dykes' sacrifice and Boley's one-shot. Carl Fischer pitched two hitless frames and Irving Hadley held the Elephants in check in the ninth.

Grove Weakens In Sixth.

Meanwhile, Grove, who turned in his seventeenth victory of the season and his eighth in a row, was having troubles but managed to pull out of every hole but one, in the sixth, when the Nats scored their trio of runs and threatened to break his good record of having finished every game he has started this year. Connie Mack had George (Rube) Walberg ready here and was close to making a change when Lefty suddently tightened up and stopped the rampage.

Grove has two systems of pitching. He either bears down from start to finish or loafs along until the going gets rough before letting out at full speed. It was the latter system he employed yesterday after his mates gave him a big early lead.

Time after time, he would bang the cupboard door in the Nats' faces just as they were about to reach for a slice of cake. They had men left on the bases in every round, a dozen all told, and twice the third out was turned in with the aisles packed.

Myer Fails in Pinch.

Washington's first chance came in the second. West opened by coaxing a pass. After he was forced by Kuhel, the Nats filled the bases with two down on scratch singles by Spencer and Pinch Hitter Sam Rice. This put it up to Myer and his best was a tap to Grove.

Again in the fourth, it looked as though the Nats might break through Grove's defense but again he foiled them. This time he ended the round by fanning Manush after three hits, two scratchy, by Kuhel, Burke and Myer had fully peopled the bases.

It was not until the sixth that the Johnsons finally broke the ice and Grove's wildness helped almost as much as did the Nats' bats in bringing home this trio of runs. Kuhel and Spencer, first two up, were passed and Jack Hayes, hitting for Burke, singled the first baseman home and sent the catcher to third. He carried on to second when Haas failed to handle the drive cleanly. It was here that the lanky alien left-hander was near being yanked and it was here that he started bearing down. He fanned Myer and held Manush to a looper to left, but could not dispose of Cronin so easily, the shortstop coming through with his 100th hit of the year which drove both runners home. Then he fanned Harris.

Nats Make Last Stand.

This proved to be the Nats' last chance. Bluege doubled with one dead in the next session, but died on second. It was three up and three down for the home gang in the eighth, while Cronin's opening single in the ninth netted nothing. He was later forced by West and the latter was still perched on first when the game ended.

Cronin, who has been in a slump for a long while, showed signs of coming out of it by leading the Washington attack with two bingles, one of which scored two runs. Dave Harris also was credited with two, but neither of these was used, while Dave fanned on two other occasions when hits would have meant runs.

YANKEES SHIFT WALKER.

New York, July 8 (A.P.).—The New York Yankees today announced that outfielder Fred Walker had been recalled from the Toledo Club, of the American Association, and released on option to the Jersey City "Skeeters." The Yanks also announced the purchase of Luther Gates from Pine Bluff, Ark.

GROVE AGAIN

Philadelphia.	A.B.	R.	H.	P.O.	A.	E.
Bishop, 2b	5	2	2	3	2	0
Haas, cf	5	1	2	6	0	1
Cochrane, c	4	0	0	5	0	0
Simmons, cf	4	1	2	2	0	0
Foxx, 1b	4	1	2	6	0	0
Miller, rf	4	1	1	2	0	1
Dykes, 3b	3	0	0	0	1	0
Boley, ss	3	0	2	3	2	0
Grove, p	3	0	0	0	2	0
Totals	35	6	11	27	7	2

WASHINGTON.	A.B.	R.	H.	P.O.	A.	E.
Myer, 2b	5	0	1	6	1	0
Manush, lf	5	0	0	0	0	0
Chonin, ss	5	0	2	1	5	0
Harris, rf	5	0	2	1	0	0
West, cf	4	0	0	1	0	0
Bluege, 3b	5	0	1	3	2	0
Kuhel, 1b	3	1	1	9	0	0
Spencer, c	3	1	1	6	0	0
Brown, p	0	0	0	0	0	0
Burke, p	1	0	1	0	1	0
Fischer, p	0	0	0	0	0	0
Hadley, p	0	0	0	0	1	0
*E. Rice	1	0	1	0	0	0
†Hayes	1	1	1	0	0	0
‡Hargrave	1	0	0	0	0	0
Totals	39	3	11	27	10	0

*Batted for Brown in second.
†Batted for Burke in sixth.
‡Batted for Fischer in eighth.

Philadelphia .. 4 1 0 0 0 1 0 0 0—6
WASHINGTON. 0 0 0 0 0 3 0 0 0—3

Runs batted in — Simmons (2), Foxx (2), Haas, Boley, Hayes. Two-base hits—Simmons, Miller, Bluege, Boley. Three-base hits—Simmons, Haas. Home run—Foxx. Sacrifices—Dykes, Grove. Double play—Bluege to Myer to Kuhel. Left on bases—Philadelphia, 5; Washington, 12. First base on balls—Off Grove, 3; off Burke, 1. Struck out—By Grove, 3; by Brown, 2; by Burke, 2; by Fischer, 2. Hits—Off Brown, 6 in 2 innings; off Burke, 4 in 4 innings; off Fischer, 0 in 2 innings; off Hadley, 1 in 1 inning. Losing pitcher—Brown. Umpires—Deneen, McGowen & Owens. Time of game—Two hours 9 minutes.

BOSTON HERE FOR 3-GAME SERIES

Marberry Is to Face Red Sox; Jordan Sent to Newark.

MANAGER JOHN (SHANO) COLLINS and his Red Sox will be in our midst this afternoon in the opener of a three-game series which carries through Saturday. On dope, the Beaneaters should prove to be much easier pickings than the Mackmen, who have just left, but the fact remains that Collins' band is playing good ball and should prove to be anything but a set-up for the Nationals. In series play to date, the Nats have a 7-to-4 edge.

Fred Marberry will do the Washington flinging, with Collins' selection a matter of guess work due to the fact that two postponements in New York give him several available moundmen.

Infielder Baxter Jordan has been sent on 24-hour option to Newark, as was predicted, the deal being completed yesterday morning. The player received permission from the Bears to visit his home at Salisbury, N. C., for a few days and left last night. He will report to the Newark Club at Rochester on July 11.

Walter Masters, Nat pitcher signed after his graduation from the University of Pennsylvania, will be honored when the Nats go to Philadelphia for their double-header Monday. Masters played amateur ball at Narberth, not far from the Quaker City, and a delegation of fans from there plans to turn out on his account and to give him a present of some kind.

Bishop opened the game with a single to center off Brown's first offering.

Fans were given a laugh when Harris was at the bat in the first. Umpire Dineen stepped back on a foul, but his spikes hung and while he was off balance, Catcher Cochrane stepped back against him and both went down in a heap.

After West opened the second with a walk, fans had visions of him scoring on Bluege's drive between Simmons and Haas, but the latter cut over fast and snared the ball just as it appeared to be passing him.

Sam Rice pinch-hit for Brown with two on and two dead in the second and filled the bases by scratching a topped one down third-base way.

When Burke appeared upon the scene starting the third, Simmons smacked his offering to left-center for a double. A warm welcome!

Bluege, Myer and Kuhel turned in a neat double-play to prevent an alien run in the third. The third-sacker made a nice stop of Dykes' bounder to start it and the first-sacker had to reach a mile with his gloved hand to complete it.

Outfielder Jim Moore, of the Mackmen, left yesterday for Newark, where he has been sent on option. With Jordan going from the Nats and Bill Werber already having been sent the Bears by the Yankees, it looks like the big boys are trying to help Newark win the international flag.

Harris' single with two dead in the third was the first clean one combed from Grove's offerings.

Of the Mackmen's first seven hits, Foxx hit a homer, Simmons a double and triple, and Haas a triple. It's power-hitting like this that put them where they are in the race and that likely will keep them there.

Miller, who carelessly muffed Manush's fly for a two-base error in the first, raced over almost to the wall in short right to make a fine catch at Manush's expense opening round 3.

With the bases loaded and two dead in the fourth, a foul third strike off Manush's bat bounded out of Coch-

Continued on Page 18, Column 2.

Markey Beats Mitchell in Tourney

No. 1 Man in District Title Net Play Bows, 6-4, 5-7, 6-3.

Moorhead Eliminates Charest After Record 18-16 Set.

HIS side mud-caked from a Buster Keaton sprawl, the rest of him ringing wet from the exertion of an hour and three quarters of continuous running, Dooly Mitchell, seeded No. 1, already champion of Washington, yesterday was eliminated for the forty-fourth District of Columbia championship at Columbia Country Club, by Bud Markey, seeded No. 6, in a totally unlooked-for upset, 6—4, 5—7, 6—3.

It was the climax of a day of spectacular tennis, which saw as its net result three youths and a veteran enter the semifinals in singles and two teams enter the corresponding round in doubles.

One of the bitterest matches ever enacted in the District bloomed in the struggle between Clarence Charest, 48-year-old one-armed veteran, four times winner of the championship, and 19-year-young J. L. Moorhead, of Yale and Washington. The decision went to Moorhead in a memorable match, 16—18, 6—4, 6—2.

Shore-Latona Bow To Markey-Yeomans.

For two hours and a half the two netmen, one old enough to be the father of the other, battled for the right to be a semifinalist. Charest, master of every trick of the game, brought out all of them to stem the tide of Moorhead's mechanical driving, and appeared to have the match, when after 34 games he won the first set and sailed to 2—1 in the second.

But it had taken all of the vet's reserve. The shots which would have won for him the second set and the match failed to come off. Moorhead grew stronger and stronger and Charest, once he had failed to gather that second set into the bag, found no legs to carry him on in the third.

It was a brilliant, well-played, well thought-out match. The hundred-odd fans who witnessed it probably will never forget it.

The two remaining quarter final singles matches stood out in sharp contrast to the Moorehead-Charest, Markey-Mitchell matches. In the first of the other two events, Eddie Yeomans, now a strong favorite to win the tournament, bumped off Bob Elliott in straight sets 6—4, 6—3 and Tom Mangan, who too has his supporters now that Mitchell is out of the way, lambasted an erratic Frank Shore off the courts at 6—1, 6—2. Both matches were listless in the extreme, when offered against the scintillating play of the more titan struggles.

Charest Spends Reserve.

In the doubles yesterday, Markey and Yeomans won the final set from Shore and Latona, 6—3. It was a continuation of Tuesday's third round match in which each team had won a 6—4 set and stood 5—5 in the last. Shore continued his erratic play throughout the doubles.

Mangan and Considine, the unorthodox team which has held the championship for the last two years, advanced easily over what was thought to be a tough assignment in Alan Staubley and Frederico Sendel, 6—4, 6—2.

This afternoon at Columbia Markey meets Yeomans at 3 o'clock and Moorhead tackles Mangan at 4:30 o'clock, in two matches which promise much in the way of good tennis. Several doubles tilts are also on the program.

YESTERDAY'S RESULTS.
SINGLES.

Quarter-final round—Markey defeated Mitchell, 6—4, 5—7, 6—3; Yeomans defeated Elliott, 6—4, 6—3; Mangan defeated Shore, 6—1, 6—2; Moorhead defeated Charest, 16—18, 4—6, 6—2.

DOUBLES.

Third round—Markey and Yeomans defeated Shore and Latona, 4—6, 6—4, 6—3.

Fourth round—Mangan and Considine defeated Sendel and Staubly, 6—4, 6—2; Morrisson and Rutley defeated Deck and Seidel, 6—4, 3—6, 6—3.

TODAY'S PAIRINGS.
SINGLES.

Semifinal round—3 o'clock, Markey vs. Yeomans; 4:30 o'clock, Mangan vs. Moorhead.

DOUBLES.

Third round—5:30 o'clock, Moorhead and Moorhead vs. Gould and Ritzenberg; 4 o'clock, Markey and Yeomans vs. O'Neill and Elliott.

Major League Statistics

AMERICAN LEAGUE.
STANDING OF THE TEAMS.

	W.	L.	Pct.
Philadelphia	53	21	.716
WASHINGTON	48	29	.623
New York	41	31	.569
Cleveland	38	37	.507
St. Louis	34	41	.453
Boston	28	43	.394
Detroit	28	48	.368
Chicago	27	49	.365

YESTERDAY'S RESULTS.

Philadelphia, 6; WASHINGTON, 3.
New York, 13-9; Boston, 3-4.
Cleveland, 10; Chicago, 6 (11 innings).
St. Louis, 7; Detroit, 1.

TODAY'S GAMES.

Boston at WASHINGTON.
Cleveland at Chicago.
Philadelphia at New York.
St. Louis at Detroit.

NATIONAL LEAGUE.
STANDING OF THE TEAMS.

	W.	L.	Pct.
St. Louis	46	28	.622
Brooklyn	41	30	.577
New York	40	31	.563
Chicago	39	33	.542
Boston	37	36	.507
Philadelphia	33	41	.446
Pittsburgh	30	41	.423
Cincinnati	26	49	.347

YESTERDAY'S RESULTS.

Philadelphia, 5; New York, 4.
Pittsburgh, 5; Chicago, 2.
Brooklyn-Boston (rain).
Others not scheduled.

TODAY'S GAMES.

Brooklyn at Boston.
New York at Philadelphia.
Chicago at Pittsburgh.
Cincinnati at St. Louis.

START OF 3,000-MILE YACHT RACE TO ENGLAND

Ten small yachts pointed their bows over the ocean for Plymouth, England, in the first race between craft of their size ever sailed across the North Atlantic. Some of the entries are shown above as the race started at Newport, R. I., with the sloop, Highland Light (right), owned by D. F. Wolfe, of Boston, leading.

YANKEES WIN PAIR FROM BOSTON

Ruth Hits 21st Homer in Opener; Scores Are 13-9 and 9-4.

NEW YORK, July 8 (A.P.).—With Big Jim Weaver making his first start of the year and Herb Pennock pitching his third complete game, the New York Yankees defeated the Boston Red Sox, 13 to 3 and 9 to 4, in today's double bill.

Weaver held the Sox to nine hits in the opener, as Ruth, Combs and Sewell led the Yankee attack with home runs.. The circuit blow was Ruth's twenty-first of the season. In the nightcap Chapman stole home for his thirty-first stolen base of the year.

FIRST GAME.

Boston.	AB	H	O	A	New York.	AB	H	O	A
Rhyne,ss	4	0	0	1	Combs,cf	4	1	2	0
Sw'ney,1b	5	1	6	1	Sewell,3b	5	2	0	2
V'camp,lf	5	2	2	0	Ruth,rf	3	2	0	0
Webb,rf	3	2	3	1	Byrd,rf	1	1	4	1
Miller,2b	4	1	3	1	Gehrig,1b	5	1	9	0
P'ering,3b	4	0	0	0	Ch'man,lf	5	2	0	0
Berry,c	3	0	3	3	Lary,ss	4	0	5	5
Oliver,cf	4	2	6	0	Dickey,c	4	3	4	0
Russell,p	1	0	1	0	Reese,2b	2	1	3	2
Lisenbe,p	2	0	0	1	Weaver,p	1	0	0	2
*Winsett	1	1	0	0					
Morris,p	0	0	0	1	Totals	34	13	27	13
Totals	36	9	24	9					

*Batted for Lisenbee in eighth.

Boston .... 2 0 0 0 1 0 0 0 0— 3
New York .... 3 4 0 0 0 1 4 x—13

Runs—Sweeney, Van Camp (2), Combs (2), Sewell (2), Ruth (3), Byrd, Dickey (2), Reese (2), Weaver. Errors—Miller (2), Morris, Lary. Runs batted in—Van Camp, Pickering, Combs (2), Ruth (4), Gehrig (2), Miller, Lary, Sewell (3). Two-base hits—Sweeney, Sewell, Gehrig, Webb, Dickey, Byrd. Home runs—Combs, Ruth, Sewell. Stolen bases—Russell, Byrd, Chapman. Sacrifices—Weaver (3), Combs. Double plays—Webb to Berry; Byrd to Reese. Left on bases—New York, 5; Boston, 10. First base on balls—Off Lisenbee, 2; off Weaver, 4; off Morris, 1. Struck out—By Weaver, 4; by Lisenbee, 2. Hits—Off Russell, 7 in 1 2-3 innings; off Lisenbee, 3 in 5 1-3 innings; off Morris, 3 in 1 inning. Hit by pitched ball—By Lisenbee (Reese). Balk—Weaver. Losing pitcher—Russell. Umpires—Guthrie, Van Graflin and Ormsby. Time of game—2 hours and 15 minutes.

SECOND GAME.

Boston.	AB	H	O	A	New York.	AB	H	O	A
Rhyne,ss	2	0	3	3	Combs,cf	5	3	2	0
W'stler,ss	1	0	2	0	Sewell,3b	4	2	0	2
Sw'ney,1b	4	1	9	1	Ruth,rf	3	2	1	0
V.Camp,lf	4	1	1	0	Byrd,rf	0	0	1	0
Webb,rf	4	1	1	0	Gehrig,1b	4	1	12	0
Miller,2b	4	1	1	6	Chap'n,lf	4	1	2	0
Picker'g,3b	4	2	1	0	Lary,ss	5	1	1	10
Ruel,c	4	0	2	1	Dickey,c	4	2	3	1
Oliver,cf	4	2	3	0	Reese,2b	4	1	5	4
Kline,p	2	1	1	1	Pennock,p	3	1	0	1
Morris,p	0	0	0	0					
*McWil'ms	1	0	0	0	Totals	36	14	27	18
Russell,p	0	0	0	1					
†Berry	1	0	0	0					
Totals	35	9	24	13					

*Batted for Morris in eighth.
†Batted for Russell in ninth.

Boston .... 0 0 0 0 1 0 0 2 1—4
New York .... 1 0 0 1 0 4 0 3 x—9

Runs — Warstler, Sweeney, Pickering, Oliver, Combs (2), Sewell, Byrd, Chapman (2), Larry, Dickey, Reese. Error—Sewell. Runs batted in—Gehrig, Kline, Dickey, Reese, Combs, Sewell (2), Van Camp, Webb, Ruth, Chapman, Pickering. Two-base hits—Combs, Reese. Three-base hits—Sewell, Oliver. Home run—Pickering. Stolen base—Chapman. Double plays—Rhyne to Miller to Sweeney, Miller to Rhyne to Sweeney, Lary to Reese to Gehrig. Left on bases—New York, 9; Boston, 5. First base on balls—Off Kline, 4; off Pennock, 1; off Morris, 2. Struck out—By Kline, 1; by Pennock, 3. Hits—Off Kline, 10 in 5 innings (none out in sixth); off Morris, 0 in 2 innings; off Russell, 4 in 1 inning. Passed ball—Ruel. Losing pitcher — Kline.

ON THE SIDELINES by BRIAN BELL

SLIP MADIGAN, football coach at St. Mary's College, thinks freshmen football competition is on its way out on the Pacific Coast.

"There is no point in freshmen teams playing other universities," said the former star guard of Notre Dame. "They have already found that out in the Middle West. Notre Dame and others have done away with freshmen competition. The Pacific Coast is bound to follow. Freshmen competition defeats its own purpose.

"A freshmen coach strives to find his strongest line-up as soon as possible. He builds up for successive games, endeavoring to win as many as possible. He thinks he is successful if he wins the championship, but he has not done the job for which he was intended. The freshmen coach should bear in mind that his principal duty is to instill fundamentals in the minds of future varsity players.

"When a boy comes up from high school, he is not prepared to play college football. There is too big a gap between the games. He must learn his fundamentals as a freshman.

FROSH AND FUNDAMENTALS.

"Much of Rockne's success belonged to his insistence that the freshmen play no intercollegiate games. He wanted his freshmen coaches to teach his men to make every movement count. They had to pass a ball a certain way every time until it became routine. And they became immediate varsity prospects because during their freshmen days they learned these valuable lessons instead of worrying about winning games.

"Certainly I have no kick coming on freshmen football because we can't win freshman games. We have had two marvelous frosh teams in the last two years, beating everybody. I simply believe it would be a great thing if all coast colleges simultaneously ducked this competion. Furthermore, freshmen games do not pay for themselves.

OLD-TIME baseball managers who fined players not checking into their hotels in the early evening have had to readjust their schedules with the coming of night baseball to the Minor Leagues.

Spencer Abbott, Manager of the Portland Club of the Pacific Coast League, who has managed baseball teams all over the United States, insists that his men be in the hotel rooms two hours after the game. He refuses to remain up longer.

Abbott insists, too, that his players fight for every point.

HATES "CHEERFUL LOSER."

"Of course," he said, "in a schedule of 200 games some games must be lost, but I want my team to be a tough loser. I hate a cheerful loser. No one has started to sing 'The Old Oaken Bucket' in the clubhouse after losing a hard game and I hope no one does. If somebody does, it will be just too bad."

At home the Portland manager relieves his failing pitchers with joyous abandon, sending in one after the other, as long as there is a chance to win. On the road he gives the pitchers a longer chance to get out of the hole.

He thinks the home town fans are entitled to see a parade of pitchers when the occassion justifies it and the playing talent is available.

The outspoken Spencer formerly managed in the International League and his apparent lack of respect for a high official of the Government caused him to become very unpopular for a time in a Canadian city.

The score was tied and Abbott's team had the bases filled when the dignitary decided to leave. Play was stopped and in came a coach with four horses, plumes on their heads. A carpet was placed from the stands to the coach and the official left.

When the official had departed, Abbott's batter hit a home run.

"There goes your leftenant and his plumed horses," yelled Spencer as he waved the runners around the bases.

This was close to lese majeste.

PANS PLAYERS PUBLICLY.

He has his own ideas of bestowing praise and criticism on his players. He does not believe the clubhouse privacy is the best place for either.

"When a player makes a good play, pat him on the back right in front of the crowd," he suggests. "And if he pulls a boner bawl him out in front of the fans. He will remember it more than if you wait until you get him in the clubhouse."

The veteran manager believes players gain their baseball knowledge by experience. Few players are ever seen reading a rule book. And Manager Abbott might add if he wished to cover the situation throughly many professional players, in the majors and minors, do not know the rules of the game that gives them a chance to become famous and wealthy.

No matter where his Ducks finish in the far West, he will have the satisfaction of knowing that they led the league for a time anyway. He managed to get out in the first division and finally took first place.

WATT BEATS GIANTS FOR PHILLIES

Terry's Wild Throw in 9th on Bunt Decides Game, 5-4.

PHILADELPHIA, July 8 (A.P.).—The New York Giants lost the opening game of the series with the Phillies 5 to 4 today when Bill Terry's wild throw to third base in the ninth broke up a hurling duel between Frank Watt and Fred Fitzsimmons.

The Giants took a four-run lead off Frank Watt in the third on hits by Hunnefield, Leach, Terry and Ott's home run but the Phillies tied the score by counting twice in the third and twice again in the fourth. Friberg doubled to start the final half of the ninth. Watt bunted down the first base line and Terry attempted to catch Friberg at third but threw wild, allowing the Phillies second baseman to score with the winning run.

Phila.	AB	H	O	A	New York.	AB	H	O	A
Koster,cf	4	1	2	0	H'field,2b	5	2	2	4
Bartell,ss	3	2	1	3	Leach,lf	5	1	3	0
Stevens,ss	1	0	1	1	L'strom,rf	3	0	1	0
Klein,rf	3	1	1	0	Terry,1b	4	1	8	0
Arlett,1b	4	2	15	0	Ott,cf	4	2	4	0
Wh'ney,3b	4	0	1	2	Jackson,ss	4	0	3	4
McCurdy,c	3	1	1	0	Vergez,3b	4	2	0	0
Lee,lf	4	0	3	0	Hogan,c	4	1	3	0
Friberg,2b	4	2	1	5	O'Farrell,c	0	0	0	0
Watt,p	4	1	1	2	Fitzs'ns,p	3	0	0	4
					*Fullis	0	0	0	0
Totals	34	10	27	13	Totals	36	9	†24	12

*Ran for Hogan in ninth.
†None out when winning run scored.

New York .... 0 0 4 0 0 0 0 0 0—4
Philadelphia ...... 0 0 2 2 0 0 0 0 1—5

Runs—Koster, Bartell, McCurdy, Lee, Friberg, Hunnefield, Leach, Terry, Ott. Errors—Bartell, Friberg, Terry, Fitzsimmons. Runs batted in—Terry, Ott (3), Klein (2), Friberg, Watt. Two-base hits—Ott, Bartell, Koster, Arlett, Friberg. Home run—Ott. Stolen base—Vergez. Sacrifice—Fitzsimmons. Double plays—Friberg to Bartell to Arlett; Hunnefield to Jackson to Terry; Fitzsimmons to Jackson to Terry. Left on bases—Philadelphia, 7; New York, 7. First base on balls—Off Fitzsimmons, 2; off Watt, 1. Struck out—By Fitzsimmons, 1; by Watt, 1. Umpires—Moran, Scott and Quigley. Time of game—1 hour 38 minutes.

Tilden Shows Brilliance in Triumph

'Big Bill,' Other Seeded Netmen Advance in Pro Tourney.

Burke, Frenchman, in Form; Kinsey Wins in Three Sets.

FOREST HILLS, N. Y., July 8 (A.P.).—No breaks occurred in the seeded group as the lawn tennis professionals made their belated start in the fifth annual tournament for the championship of the United States on the turf of the West Side Tennis Club here today. Vincent Richards, the defending title holder, cut loose his fastest volleys to overwhelm Allen Behr, New York, 6—1, 6—0, 6—0.

Big Bill Tilden, making his first appearance in a professional tournament; Francis T. Hunter and Howard O. Kinsey, former Davis Cup stars, and the others of the selective list all came through with comparative ease. Albert Burke, of France, revealed the fluency of stroke which has made him a model on the European courts.

Tilden's match provided a brief flash of brilliance. In his happiest Mood, Big Bill essayed all manner of fancy strokes against the veteran, James Burns. Outclassed as was the latter, he caught his famous opponent out of position at times. Breezy and free of stroke, however, Tilden shot beautiful backhanders into the corners, or sent his parallel line drives skirting the court borders. During the lively encounter, Big Bill accounted for a total of 19 placements; 20 outs, and 19 nets. Tilden is to meet James J. Mitchell, of Richmond, Va., for the place in the quarter-final tomorrow.

Burke Shows Fine Form.

It might properly be said that three nations, France, Ireland and Russia, figured in the session between Albert Burke, of France, transplanted from Ireland, and Capt. Valerian Yavorsky, formerly of the Russian imperial army. The faultless stroking of Burke held him safely in the lead all the way to the final score, 6—1, 6—0, 6—0. Grace stood forth as the keynote of the Frenchman's game. Favoring taking the ball on the falling bound, low off the ground, his speed and control were always remarkable.

As a chop-stroke artist, Howard O. Kinsey proved that the baffling bound is still effective against those not versed in its mysteries. The former Davis Cup player had little difficulty in mastering Robert K. Murray, Forest Hills, 6—1, 6—3, 6—4. When

Continued on Page 18, Column 2.

Cubs Blanked by Meine of Pirates, Until Ninth

Pittsburgh, July 8 (A.P.).—Chicago could do nothing with Heinie Meine until two were out in the ninth inning today, and Pittsburgh defeated the Cubs 5 to 2. Meine held the visitors to six hits and had his second successive shut-out in sight when Hemsley's triple scored Stephenson and the Cub catcher tallied as Grimm singled. All the locals' runs were scored off Warneke and May in the first two innings.

Chicago.	AB	H	O	A	Pittsburgh.	AB	H	O	A
Jurges,2b	4	0	3	0	L.Waner,cf	5	2	1	0
English,ss	4	1	1	2	Jensen,lf	4	2	3	0
Cuyler,rf	4	0	1	0	G'tham,1b	4	2	9	0
Wilson,cf	3	0	1	0	Traynor,3b	3	2	1	2
Hornsby,3b	4	1	0	3	P.Waner,rf	3	0	3	0
Ste'son,lf	3	1	1	0	Gr'kloss,2b	3	1	4	7
Hemsley,c	4	2	10	1	Phillips,c	2	0	3	0
Grimm,1b	3	1	7	2	The'now,ss	2	0	3	5
Warneke,p	0	0	0	0	Meine,p	3	0	0	0
May,p	1	0	0	1					
*Moore	1	0	0	0	Totals	29	9	27	14
Baecht,p	0	0	0	0					
†D.Taylor	1	0	0	0					
Blake,p	0	0	0	0					
‡Blair	1	0	0	0					
Totals	33	6	24	9					

*Batted for May in fifth.
†Batted for Baecht in eighth.
‡Batted for Blake in ninth.

Chicago .... 0 0 0 0 0 0 0 0 2—2
Pittsburgh .... 2 3 0 0 0 0 0 0 x—5

Runs—Hornsby, Hemsley, L. Waner, Jensen, Grantham (2), Thevenow. Errors—Grantham, Traynor. Runs batted in—Grantham, Grosskloss, L. Waner, Traynor (2), Hemsley, Grimm. Two-base hits—Jensen, Stephenson, English. Three-base hits—Grosskloss, Hemsley. Stolen bases—Grosskloss. Sacrifice—Meine, Grantham, P. Waner. Double plays—May to Hemsley to Grimm; Traynor to Grosskloss to Grantham; Grosskloss to Thevenow to Grantham. Left on bases—Chicago, 7; Pittsburgh, 12. First base on balls—Off Warnecke, 3; off Meine, 3; off May, 3; off Baecht, 2; off Blake, 1. Struck out—By Meine, 2; by Warnecke, 2; by May, 2; by Baecht, 2; by Blake, 1. Hits—Off Warnecke, 3 in 1 1-3 innings; off May, 4 in 2 2-3 innings; off Baecht, 1 in 3 innings; off Blake, 1 in 1 inning. Hit by pitched ball—By Blake (Jensen). Losing pitcher—Warneke.

This MORNING with SHIRLEY L. POVICH

NOTED AT GRIFFITH STADIUM: Grove goes for the A's . . . And it's 8 to 5 among the betting entry . . . Guess who the odds are on . . . Brown trying for his first win over the A's in four starts . . . Bishop singles on the first pitch . . . To reach base for the sixth consecutive time since Monday . . . Haas' bunt is perfect . . . And Simmons comes to the plate . . . Looking very pale for an athlete out in the sun every day . . . And Brown's first pitch is right at his head . . . As a matter of course . . . And a high outside ball never reaches the plate . . . It's in Simmons' alley and goes for a triple . . . And Foxx bunts one into the left field bleachers . . . And four runs are across . . . A four run lead for Grove . . . And you can get 3 to 1 now if you like the Nats' chances . . . Myer looks very bad on the third strike . . . And Bing Miller makes a schoolboy muff of Manush's fly . . . Tries to throw the ball before catching it . . . They have been trying to do it for years unsuccessfully . . . And the A's claim a momentary catch . . . But McGowan is adamant . . . There was no need for Miller to make a quick throw . . . None on base . . . But he's very nochalant since the A's won two pennants . . . Bishop on base again . . . On a handle hit to left . . . Haas asks to look at the ball . . . As if Brown had no other troubles . . . And then a triple down the first base line . . . The sixth hit off Brown in two innings. Which would indicate that Brown is not long for this game . . . Burke goes to the bullpen . . . Johnson planned to start him against Boston . . . West walks with none out in the second . . . And Haas robs Bluege of a double . . . At least . . . And Kuhel grounds to Grove . . . Whose nonchalance costs the A's a double play . . . But West is out at second . . . Spencer gets a hit . . . When Bishop is slow covering second after Boley fields the ball . . . And Sam Rice drags a pinch bat to the plate . . . And fills the bases on a lucky single that Grove bats about with his glove . . . Myer is no help . . . Grounds to Grove . . . And is very glad to get away from the plate . . . The great Grove . . . Not a man able to hit a ball out of the infield in that inning . . . Burke takes up the pitching burden . . . And is initiated into the old Philadelphia custom on the first pitch . . . A double by Simmons to left center . . . And Foxx catches Bluege flat footed with a bunt . . . But a double play on Dykes' grounder wipes out the rally . . . The Nats win that round . . . By holding the A's scoreless . . . Which is a feat . . . Cronin still trying for his hundredth hit . . . And flies to Haas . . . You can tell his batting average by the calendar . . . .400 in April . . . .370 in May . . . .350 in June . . . .319 in July . . . We hesitate to think about September . . . He neds a rest . . . As does Buddy Myer . . . And it looks like a good spot for Jack Hayes . . . Against a lef-hand like Grove . . . With Myer pulling away from the plate all afternoon . . . all afternoon . . . Bishop strikes out . . . His first failure to reach base in his last eight appearances . . . Whoopee. The A's go hitless in the fourth . . . Two Nats on base . . . When Kuhel and Burke single . . . And Myer bounces a single over Grove's head . . . To populate the bases with Washingtonians for the second time with two out . . . And the gathering importunes Manush to do something about it . . . And he strikes out . . . On a tick foul that Cochrane juggles but holds . . . Seven Nats languish on base in four innings . . . Almost a minimum of production . . . And prosperity does not seem to be around the corner . . . With Grove on the hill . . . Recapitulation shows eight hits for the A's . . . And six for the Nats . . . And the score 5 to 0 . . . Cronin still hitless since July 4 . . . Fourteen times at bat without a safety . . . And Boley gets in the way of his liner that was ticketed for a double . . . No luck there. Grove walks Kuhel in the sixth . . . and works himself into a lather disagreeing with Dineen's decisions . . . Despite his six-run lead . . . Fretting like a boy who lost his marbles . . . He walks Spencer too . . . And breaks out into a broad smile . . . Which vanishes when he throws two balls to Hayes, a pinch hitter . . . Another ball knocked Hayes off his pins . . . And Wallberg bestirs himself in the bullpen . . . Two strikes cut the heart of the plate . . . And Hayes gets a Texas leaguer over second . . . That Haas toys with . . . And Kuhel scores . . . Spencer goes to third and Hayes to second . . . Myer misses a third strike . . . Manush flies to Simmons in dead left . . . Where Connie Mack posted him . . . And Cronin gets his hundredth hit . . . A single to dead center . . . That scores

Continued on Page 18, Column 3.

Refusal of Commission To Recognize Schmeling Is Greatly Unimportant

By WESTBROOK PEGLER.
Special to The Washington Post.

NEW YORK, July 8.—There has not been a successful heavyweight championship prize fight in the State of New York since Jack Dempsey knocked out Luis Angel Firpo at the Polo Grounds eight years ago. Therefore, the unwillingness of the New York prize fight commission to recognize Max Schmeling as champion should be a matter of terrific unimportance to Schmeling. He will be recognized everywhere else and even by the customers in New York, so the worst the New York commission can do to him is to refuse to permit his name to be chiseled on the shaft of the Tunney-Muldoon tombstone which stands in the lobby of Madison Square Garden.

There are worse fates than that and, moreover, now that he is a champion himself, Schmeling, if he really must have his name on a tombstone, has a full right to purchase one of his own to be called the Schmeling-Clinnin tombstone, for example, and engrave it with any names he happens to prefer.

Tunney established his monument as a delicate tribute to old Mr. Muldoon, of New York prize fight commission. As I recall it, Mr. Muldoon was a member of the New York commission which refused to let Tunney fight Dempsey for the championship in New York and otherwise hindered the young man in the pursuit of his ambition. But after Tunney had succeeded in spite of the commission, it developed that Mr. Muldoon had always known he had it in him, and they became fast friends.

Schmeling might wish to pay a similar complaint to General John V. Clinnin, of the Illinois commission, who was one of the first persons in the ring at Cleveland after Max had stopped Willie Stribling. General Clinnin presented him with a belt on the spot.

In establishing a monument, however, Schmeling might have some trouble finding a suitable lobby in which to erect it. Naturally it could not be received into the lobby of the Madison Square Garden of New York, because he is not the champion here, and it would be impossible to set up a monument to rival Mr. Muldoon's monument in Mr. Muldoon's own territory. But neither could it be placed in the lobby of the Madison Square Garden of Ohio, Illinois, New Jersey, Pennsylvania or Florida, as these are all insubstantial or hypothetical edifices with imaginary lobbies. On the whole, if Max must have his name on a tombstone, perhaps it would be best to make it a hypothetical affair because then the boys could not defile it by writing rude and disparaging remarks as they have done on the present one.

It is doubtful that Schmeling will fight again before next summer, for it has been accepted as a fact since 1910 that heavyweight champions are delicate artists who can not stand the strain of fighting more than once a year. The customers are pretty rugged, but even so, they can not

Continued on Page 17, Column 8.

WOODWARD & LOTHROP
THE MEN'S STORE, Second Floor

WOODSHIRE SHIRTS
Tailored of superior quality, white or colored broadcloth

High-luster broadcloth . . . not affected by the repeated launderings Summer necessitates. Each shirt laundered by hand, ready to put on . . . fabric preshrunk to insure permanent fit. Collar-attached and neckband styles—white in sizes 13½ to 18; collar-attached style in blue, tan and green—sizes 14 to 16½.

$2

THE MEN'S STORE, SECOND FLOOR

SITE OF SCHMELING-CARNERA BOUT IN FALL UNCERTAIN

Title Defense Is Agreed On By Jacobs

Chicago, Jersey or Philadelphia May Get Match.

Sept. 17 to Be Date; Cleveland Still a Possibility.

By EDWARD J. NEIL.

NEW YORK, July 8 (A.P.).—Max Schmeling, king of the heavyweights, will be back in the ring September 17, risking his championship and swapping punches with another challenger, this time Primo Carnera, the man mountain from Italy.

Less than a week after he blasted young Bill Stribling in the Cleveland Municipal Stadium ring, the dogged German agreed today through his manager, Joe Jacobs, to his second championship defense of the summer season. Schmeling is enroute to Germany for a brief vacation but he will return in August to resume training.

The distance will be fifteen rounds but the site for the match must remain a guessing puzzle for several weeks at least. Unless Schmeling is reinstated in New York, a remote possibility, since he so far has refused to meet Jack Sharkey in a return engagement, the bout will be taken by the Madison Square Garden Corporation of Illinois either to Chicago, Jersey City, or Philadelphia.

Cleveland May Get Another Chance.

Cleveland might be given another chance to produce a gate greater than the $30,000 output for the Schmeling-Stribling duel that cost the Ohio Garden a loss of about $50,000.

Jacobs conferred with Leon See, manager of Carnera, and William V. Saxe, president of the Ohio Garden Corporation, for an hour today, smoothing away some of the difficulties that arose through the Italian's attempt to break a contract for the match signed last January. At the close of the discussions, Saxe issued the following statement:

"In accordance with the agreements made last January, a bout for the heavyweight championship of the world has been arranged between Max Schmeling, now heavyweight champion, and Primo Carnera, challenger. This bout is scheduled to occur some time in the early fall."

Declares Carnera Broke Contract.

Although Leon See said the match would take place September 17, Jacobs has insisted up to today that Carnera had broken the agreement of January, when Stribling, Schmeling and Carnera entered into a three-cornered pact, by failure to post a forfeit of $25,000 to bind his share of the bargain. The Italian giant also went to court a few weeks ago in an attempt to break the contract with the Garden and clear the way for a match with Jack Sharkey for a rival promoter at Ebbets Field. Final decision in the court action has not been made, but because of Carnera's apparent change of allegiance the matter probably will be dropped.

Today Saxe said the forfeit clause in the January agreement had been waived "by mutual consent."

LATONIA ENTRIES.

(Associated Press.)

FIRST RACE—Five and one-half furlongs; purse, $1,200; for 2-year-old maiden fillies.

1 Lady Oldham..115|11 ‡Teedup......115
1 *Bell Bird.....115|12 Lerner Lass....115
1 †Dizzy.........115|13 †Juxtaposition..115
3 Thistle Telee...115|14 Lovely Woman..115
4 *Upset Ann....115|15 Susu..........115
5 Star Parade....115|16 Rose Blossom...115
7 Carrie Etta....115|17 Love Offering...115
8 Locust Moss....115|18 P'gy Lehmann..115
9 §M. Huntington..115|19 Elkay W.......115
10 Jolly Fun.....115|20 Worthy Polly...115
*Offutt and B. Combs entry.
†Piatt and Valley Lake entry.
‡McDowell and L. Combs entry.

SECOND RACE—Six furlongs; purse, $1,200; claiming; for 3-year-olds.

1 Runn'g Water..110|11 J'nne Gorham..105
2 Birthday Gift..110|12 Busy Monarch..110
3 Blank Ivory...105|13 Fair Missie....105
4 Princess Peggy.105|14 Nancy Jane....100
5 Wise Susan....105|15 Dixie King.....110
6 Don Alvaro.....110|16 Hasty Prince...110
7 Squall.........100|17 Tommy Boy....110
8 Lady Ebony....107|18 Town Limit....105
9 Blast..........110|19 Fudge.........110
10 By Mistake...105|20 Battlesweep....110

THIRD RACE—Five and one-half furlongs; purse, $1,200; claiming; for 2-year-olds.

1 Memorandum. 109|11 Dad Meiners...108
2 McLeay.......108|12 Essential.......108
3 Prince Megan.108|13 Lady Batts.....107
4 Old Jefferson..110|14 Castle Cliff....108
5 Pictover.......108|15 Wood Honey....108
6 Storm Angel..108|16 Rapid Birdie....105
7 Prince Volta..112|17 Winter Play....108
8 Hamlet........110|18 Oliver C........108
9 Knee High.....109|19 Fairy Lass.....107
10 Regusted.....108|20 Easy..........108

FOURTH RACE—Six furlongs; purse, $1,300; allowances; for 3-year-olds and upward.

1 Nifty..........104|4 Prose & Poetry.109
2 Stock Market..111|5 Leros..........105
3 King's Navy....109|6 Agitator........111

FIFTH RACE—One and one-sixteenth miles; purse, $1,200; claiming; for 3-year-olds and upward.

1 Sis Agnes......110| 8 E. of Warwick.112
2 Grec'n Beauty..107| 9 Cabama........105
3 A. Goldsmith...110|10 Sweet Joe......105
Black Diamond.115|11 Herrick........112
Drastic Delight.105|12 Woodlot.......115
Zida..........107|13 The S'therner..115
7 Perkins.......112|

SIXTH RACE—One and one-sixteenth miles; purse, $1,200; claiming; for 3-year-old fillies.

1 Maisan.........107| 7 Laferia........102
2 Lureen.........107| 8 Silkoline.......102
3 Bimbo..........107| 9 Tap Dance.....107
4 Sis Esther......107|10 Wee Drop......107
5 Old Nan.......107|11 Nisia..........107
6 Clipsetta......102|12 Hilee..........107

SEVENTH RACE—One and one-sixteenth miles; purse, $1,200; claiming; for 3-year-old fillies.

1 Reverberate ...112| 7 Julia...........102
2 Scotch Made...102| 8 June Bush......107
3 Cousin Doll....107| 9 Marian Ormont.102
4 Dell Dale.......107|10 Saucy Mint.....102
5 Zelen..........107|11 Majel..........112
6 Arrowlike......107|12 Brown Taffeta.107
*Apprentice allowance claimed.
Weather, clear; track, fast.

OXFORD WINS MATCH.

London, July 8 (A.P.).—Oxford won the annual cricket match from Cambridge today for the first time since 1923 and the third time since the World War days.

PAWNBROKERS
Rate of Interest 2% and 3%
No Waiting—No Phoning.
Pledges Stored in Our Burglar Proof Vaults on Premises.
ROSSLYN LOAN CO.
Rosslyn, Va.

LOANS
HORNING
Diamonds—Watches—Jewelry
South End of Highway Bridge
On the Road to Alexandria
Rate of Interest 2% and 3%

STRANGE AS IT SEEMS —By John Hix

ANY chemical element or compound occurring naturally as a product of inorganic processes is a mineral. Although minerals are usually solids, water (as well as mercury) at ordinary temperature is classified as a mineral. When water is solidified into ice it is just as much a mineral as diamond or quartz.

* * * *

Henry Feldcamp, who was once a star pitcher for the University of Missouri, was a capable baseball player, even though his right arm was amputated just below the elbow. Strapping a glove to his arm, he fielded the ball with as much skill as any other player.

* * * *

In all his 57 years of shaving Harrison Lumpking has never used a razor! When he was just 16 years of age he discovered that the whiskers were sprouting on his face and decided to begin the shaving habit. Having no razor handy, he sharpened a meat cleaver, found that it did the work, and has been using it ever since. At least he'll never have to change the blade!

Any reader wanting further proof of anything depicted here should address the author, care of The Washington Post, and enclose a stamped and self-addressed envelope for reply.

JOHN HIX.

Tomorrow—One Way to Keep Warm.

Colors give added realism to strange things and happenings illustrated by John Hix on a full page in The Sunday Post.

Boots and Saddle's

(Reg. U. S. Patent Office)

—Arlington Park Selections—

By J. B. SNODGRASS.

ARLINGTON PARK, Chicago, July 8.—The North Dakota Purse, an allowance affair which carries a $2,000 purse, has attracted nine milers to face the barrier in the feature event at Arlington Park tomorrow. The supporting feature, another mile gallop for 3-year-olds, received a list of seven contestants.

Of those named to start in the main attraction, the W. E. Caskey entry of **WILLIAM T.** and **MYNHEER** holds a slight edge over their seven rivals. The former raced **ROCKET GLARE** to a length last start, after being practically left at the post. With an energetic ride, the Caskey colors should be carried to victory. **ROCKET GLARE**, from the S. W. Labrot stable, turned in a brilliant victory in her previous effort over **WILLIAM T.**, but under the conditions, the latter should reverse the tables. **SATIN SPAR** has several sparkling races to his credit and may gain the show.

Mrs. J. D. Hertz's consistent gelding, **HIS LAST**, a double winner at this track, figures best of the seven named to contest the mile of the Arizona Purse, fourth event on the card. The son of Luke McLuke stepped this distance in 1:37 1-5 in his last winning effort and that repeated here should hold the opposition safe. **TRED AVON** has shown steady improvement in recent races and will be the one to fear. **TRY IT** has not raced to his best form of late, but is favored for the minor award.

FIRST RACE — NIGHT VINTAGE raced forwardly in his last start to finish second to Unencumbered. The Mrs. Jackson youngster should improve enough to annex the purse. **PIROGUE** appears to be the contender. In his last effort, he came from far back to finish a fast closing third, behind some capable juveniles. **BLACK JEWEL** forced the pace last start, but weakened. Off that effort he is favored for the show.

SECOND RACE—BUGS LEARY has only to race back to his splendid third to Procession and Eighty Twenty to gain the honors. **THUNWIN** followed the top one home in that meeting and should go as well here. **BASCILLA** holds the edge over the others for third money.

THIRD RACE—PORTDEN, fast-stepping juvenile from the J. F. Schorr string, following his clever victory last start, should duplicate that effort in the 5½ furlongs of the third. **OSCILLATION** raced far below her best form in her Chicago debut. On her New York efforts, the Longridge filly should finish in the runner-up position. **MEXICO** was withdrawn yesterday to start here and may prove dangerous.

SIXTH RACE—O. L. Foster's steady plater, **ROLLING SEA**, should hold her opposition safe in the mile of the sixth, which is fashioned for 3-year-olds and upward mares and fillies. This consistent racer took down several purses at Washington Park, and has been training briskly for her initial performance at this track. **TRAUMEL**, the much-improved 3-year-old in the H. T. Archibald Stable, rates the place call, with **ENGLEWOOD** as the show possibility.

SEVENTH RACE — Another limit field will face the barrier in the final event, which brings together 20 3-year-olds and upward to contest the purse over the mile and eighth route. On recent form **SEARINGTON**, from the J. Coffey Barn, appears best of this band of platers and should score. **WORKLESS** has turned in some fair efforts and may finish second. **SHOWDOWN** has only **HARPOON** to defeat for the minor award.

MOUNT ROYAL RESULTS.

(Associated Press.)

FIRST—Six furlongs; purse, $400; claiming; for 3-year-olds and upward.
Talky, 111 (Foden)........9.05, 3.10, 2.60
Mac Dad, 111 (Shaw)..........2.50, 2.35
Danbaum, 111 (T. Wilson).............4.15
Tom Kanty, Bless Her Heart, Dolly Dunbar, War Air, Nine Sixty, Arosley, Charles D. Jr. also ran. Time, 1:13 2-5.

SECOND—One and one-sixteenth miles; purse, $400; claiming; for 3-year-olds and upward.
Observation, 104 (T. Wilson) 12.95, 6.65, 4.15
Sweet Lacruse, 116 (Pernia)..10.75, 6.50
Cyclamen, 109 (Lausch)...............5.00
Little O., Thistle Beauty, Smokestack, Brownie Smile, My Lava, Trifle, Miss Sand, Skirt, Fair Lad also ran. Time, 1:48 2-5.

THIRD—One and one-sixteenth miles; purse, $500; claiming; for 3-year-olds and upward, Canadian foaled.
Gallopin Diamond, 116 (Feeney) 7.40, 2.70, 2.45
Collar Victoria, 114 (Foden).....2.30, 2.20
Ore, 105 (Lausch)....................3.15
Bright Orb, Geoland, Zarf also ran. Time, 1:49 1-5.

FOURTH—Five and one-half furlongs; purse, $500; claiming; for 3-year-olds and upward.
Wig, 111 (Seabo)........10.35, 7.50, 4.35
Photograph, 107 (Grecco).......7.70, 5.30
Bold Robin, 108 (Compton)............3.60
S. J. Gilfillan, Fire Girl, Amourette, Londsum, Chemin, Des Dames, Scott, Hanky Rice also ran. Time, 1:06 3-5.

FIFTH—Five and one-half furlongs; purse, $500; claiming; for 3-year-olds and upward.
Daisy Fair, 107 (Foden)..8.10, 5.90, 3.60
Eleusagon, 106 (Romano).......14.20, 8.45
Tchtoi Lass, 103 (R. Cooper)..........4.30
Snelboc, Jeanne Seremba, Monde, Dick Weidel, Mexican D., Ella Rufus also ran. Time, 1:07.

*SIXTH—One and one-sixteenth miles; purse, $700; City of Verdun Handicap; for 3-year-olds and upward.
Visionary, 104 (R. Cooper).5.95, 3.20, 2.60
Fairdale, 113 (Feeney)...........4.45, 3.35
Dar Ayress, 102 (Frederick)...........3.25
Elizabeth, Syriac also ran. Time, 1:46 2-5.

SEVENTH—One and one-sixteenth miles; purse, $500; claiming; for 3-year-olds and upward.
Attire, 101 (Seabo)........10.30, 5.85, 3.85
Ima Hat, 104 (Kennedy).........6.00, 3.90
Captive, 106 (Foden).................3.30
Al Livingston, Lad's Run, June Moon and Prince Pater also ran. Time, 1:47 2-5.

AQUEDUCT ENTRIES.

(Associated Press.)

FIRST RACE—Five furlongs; purse, $1,000; claiming; for 2-year-olds; first division.

1 Twist, Thr'ds 112| 9 Dustemoff ... 112
2 *Boundary ... 105|10 Cambetty ... 109
3 Jorghensen ... 112|11 How 112
4 Gen. Moon ... 112|12 Kago 112
5 Rocktor ...... 112|13 Tom 112
6 †F. Grossman. 105|14 *Spantair .. 107
7 Jim Moss..... 112|15 †Our Noah.. 105
8 Last Attempt. 115|16 *Motive 104

SECOND RACE—Six and a half furlongs; purse, $1,000; the Tradition; conditions; for 3-year-olds; maidens.

1 High Tom.... 126|6 Letherby 121
2 Sky Boy...... 126|7 Tumbrel 126
3 Merry Dance. 121|8 Five O'Clock. 126
4 Fleet Flag.... 126|9 Flagstone ... 126
5 Bobby Folsom 121|

THIRD RACE—One and one-sixteenth miles; purse, $1,000; added; the Dominant; claiming; for 3-year-olds and upward.

1 Prince Toy.. 107| 8 His Way 109
2 †Gold Star... 102| 9 Reigh Olga.. 109
3 †Ch. Warrior. 102|10 Sidney G. ... 109
4 Honey Grove. 111|11 †Vast 102
5 †Francock ... 102|12 Bob Sh'non . 111
6 Runtill ...... 105|13 *Noine 104
7 *Shasta G'ton 100|14 *Shawnee ... 104

FOURTH RACE—Five furlongs; purse, $2,000; added: the Canarsie Claiming Stakes; for 2-year-olds.

1 Affirmative .. 122| 8 Porgie 110
2 Stacelius .... 110| 9 Corn Silk.... 110
3 Renaissance .. 115|10 Brand. Rose. 107
4 Uncanny ..... 110|11 *Scion 107
5 Whisking .... 110|12 Burnside ... 112
6 Mareve ...... 113|13 †Waylayer .. 103
7 †Mea .... 100|

FIFTH RACE—Five furlongs; purse, $1,000; claiming; for 2-year-olds; maidens; second division.

1 Ch. Comman'r 112| 9 Captain Ed.. 112
2 Oil Queen... 109|10 Whisking ... 117
3 Born R'less.. 112|11 Herkimer ... 114
4 Phant. Rock.. 112|12 Night Edit'n 112
5 My Fergus.. 117|13 My Constance 109
6 Wacam ...... 112|14 Southco 117
7 Outguess .... 112|15 Axenby 112
8 Solar Blaze.. 112|

SIXTH RACE—One and one-eight miles; purse, $1,000; claiming; for 4-year-olds and upward.

1 Glenno ...... 112|4 *Sun Friar... 111
2 *Croyden .... 111|5 Roy. Panoply 112
3 Surtess ...... 114|6 †Call Play... 105
*5 pounds apprentice allowance claimed.
†7 pounds apprentice allowance claimed.
Weather, cloudy; track, slow.

AQUEDUCT RESULTS.

(Associated Press.)

FIRST—Five furlongs; purse, $1,000; claiming; 2-year-olds.
Deduce, 113 (Cemillard) 5 to 2 4 to 5 1 to 3
San Kai, 110 (Baker)....... 5 to 2 6 to 5
Efjaybe, 116 (Workman).......... 1 to 4
Recompense, Wild West, St. Carl, Brandon Prince, Hyklas also ran. Time, 0:59 3-5.

SECOND—About 2 miles; purse, $2,500 added; the Bayside Steeplechase Claiming Handicap; 4-year-olds and upward.
Prowler, 142 (Bauman) 7 to 10 1 to 6 out
Toreador II, 133 (Dermath.... 7 to 5 out
Mirbat, 142 (Thorndyke)............ out
Only three starters. Time, 4:16 3-5.

THIRD—One mile; purse, $1,200 added; the Borrow Claiming Handicap; 3-year-olds and upward.
Tancred, 118 (Workman) 5 to 2 7 to 10 1 to 4
Blue Day, 107 (Fator)...... 6 to 5 1 to 3
Partisan, 102 (Smith).............. 4 to 5
Billour, Elegant also ran. Time, 1:39.

FOURTH—One and one-sixteenth miles; purse, $1,000; allowances; 3-year-olds and upward.
Reveille Boy, 125 (Workman) 13 to 5 3 to 5 out
Knowlton, 108 (Fator)....... 8 to 5 out
Flaming, 122 (Coltiletti)............ out
Quarterdeck also ran. Time, 1:45.

FIFTH—Five furlongs; purse, $1,000; special weights; maiden 2-year-old fillies.
Upturn, 115 (Fisher) 25 to 1 8 to 1 4 to 1
Flag Trick, 115 (Walls)..... 3 to 5 1 to 4
Rebuff, 115 (Workman).............. 1 to 5
Devout, Merry Gal, Linton Nell also ran. Time, 0:59 1-5.

SIXTH—Six furlongs; purse, $1,000; 3-year-olds and upward; maidens.
Hieaway, 110 (Snyder) 11 to 5 4 to 5 2 to 5
Highwood, 115 (Morris) ... 2 to 1 1 to 1
Manchonock, 115 (Stevens).......... 3 to 1
Kaleidoscope, Prize Heart, Jubilation, Montauk, Finnisette, Hurry Bye also ran. Time, 1:14.
Taos, late scratch.

THE POST'S CONSENSUS AT ARLINGTON PARK

The following consensus has been compiled by The Post from the selections of the leading handicappers of the turf. The figures show how the selections were rated.

CONSENSUS OF LEADING HANDICAPPERS.

First race	Second race	Third race	Fourth race	Fifth race	Sixth race	Seventh race
Pirogue (18)	Annapolitan (31)	Portdam (32)	His Last (25)	Satin Spar (30)	Rolling Sea (29)	Searington (31)
Black Jewel (18)	More Power (18)	Mexico (14)	Tred Avon (16)	William T. (27)	Durva (19)	Workless (13)
Night Vintage (14)	Bugs Leary (10)	Anubis (11)	Try It (12)	Rocket Glare (7)	Vermiculite (9)	Showdown (12)

SNODGRASS, WASHINGTON POST.

Night Vintage	Bugs Leary	Portden	His Last	Caskey entry	Rolling Sea	Searington
Pirogue	Thunwin	Oscillation	Tred Avon	Rocket Glare	Traumel	Workless
Black Jewel	Basilica	Mexico	Try It	Satin Spar	Englewood	Showdown

LOUISVILLE TIMES, ASSOCIATED PRESS.

Pirogue	More Power	Mexico	LaSalle	Satin Spar	Durva	Searington
Strathcona	Overturn	Portden	His Last	William T.	Rolling Sea	Harpoon
Landward	Annapolitan	Uma	Mad Career	Minotaur	Englewood	Workless

HUDLIN STAR AS INDIANS WIN IN 11th

Stops White Sox and Starts Rally in 10-6 Victory.

CHICAGO, Ill., July 8 (A.P.).—Willis Hudlin personally won an extra-inning victory for himself this afternoon when he singled in the eleventh inning to drive home the first run of a wild scoring splurge that enabled the Cleveland Indians to beat the White Sox 10-6.

Hudlin replaced Brown in the seventh and held the Sox scoreless until the last of the eleventh when, with a five-run lead, he eased up and the hose scored one. Joe Vosmik, hitting a home run in the first inning with two men on base, gave the Indians a big lead, but Chicago tied the score in the second. Caraway was hit for single runs in the third and fourth but the Sox again deadlocked it in the seventh aided by Luke Sewell's error.

Cleveland.	AB	H	O	A	Chicago.	AB	H	O	A
Burnett,ss.	4	1	5	5	Blue,1b....	5	2	15	0
Seeds,rf...	6	3	3	0	Simons,cf..	6	0	1	0
Averill,cf..	6	2	3	0	Reynolds,rf	5	1	4	0
Morgan,1b	6	3	14	2	Fonseca,lf.	4	0	4	0
Vosmik,lf.	6	1	0	0	Appling,ss.	5	1	0	6
Porter,2b..	6	1	3	5	Kerr,2b....	5	2	6	6
Kamm,3b.	3	1	0	3	Jeffries,3b.	4	1	1	2
Sewell,c...	4	0	3	0	‡Watwood.	1	1	0	0
Brown,p..	3	1	0	2	Tate,c.....	5	2	2	0
Hudlin,p..	2	1	2	1	Caraway,p.	2	0	0	0
					*Fothergill.	1	1	0	0
Totals..46	14	33	18		†Lyons....	0	0	0	0
					McKain,p..	1	0	0	1
					Braxton,p.	0	0	0	0
					§Sullivan..	1	1	0	0
					Totals...45	12	33	15	

*Batted for Caraway in the seventh.
†Ran for Fothergill in the seventh.
‡Batted for Jeffries in the eleventh.
§Batted for Braxton in the eleventh.

Cleveland .... 3 0 1 1 0 0 0 0 0 0 5—10
Chicago ..... 0 3 0 0 0 0 2 0 0 0 1— 6

Runs—Burnett, Seeds (2), Averill (2), Morgan, Vosmik, Kamm, Brown, Hudlin, Appling, Kerr, Jeffries (2), Tate, Caraway. Errors—Sewell, Simons, Appling. Runs batted in—Vosmik (3), Tate (2), Caraway, Blue, Morgan (2), Burnett, Hudlin, Averill (2), Watwood. Two-base hits—Brown, Burnett, Tate Reynolds Kerr. Three-base hit—Blue. Home run—Vosmik. Sacrifice—Sewell. Double play—Kerr to Blue. Left on base—Cleveland 8; Chicago, 8. First base on balls—Off Caraway, 2; off McKain, 2; off Hudlin, 2. Struck out—By Caraway, 1; by Hudlin, 2. Hits—Off Caraway, 8 in 7 innings; off McKain, 5 in 3 1-3 innings; off Braxton, 1 in 2-3 inning; off Brown, 8 in 6 1-3 innings; off Hudlin, 4 in 4 2-3 innings. Passed ball—Tate. Winning pitcher—Hudlin. Losing pitcher—McKain. Umpires—Moriarity, Campbell, Hildebrand. Time of game—2 hours 22 minutes.

Blaeholder, of Browns Turns Back Tigers, 7-1

Detroit, Mich., July 8 (A.P.).—George Blaeholder tightened in the pinches today and the St. Louis Browns took the first game of their series with the Detroit Tigers with a score of 7 to 1.

Blaeholder held Detroit to nine hits, while the Browns made 14 off Bridges and Sullivan. Bridges went along smoothly until the seventh inning when the Browns got five runs.

Burns and Storti starred for St. Louis, the former getting three singles in five times at bat and the latter getting a triple and a double in four times at bat.

St. Louis.	AB	H	O	A	Detroit.	AB	H	O	A
Schulte,cf.	4	0	2	0	Johnson,rf.	5	2	1	0
Melillo,2b.	4	2	1	6	Gehrin'r,2b	5	2	3	3
Goslin,lf..	5	2	2	0	Stone,lf...	4	2	0	0
Kress,rf...	5	2	3	0	Alexan'r,1b	4	0	6	0
Ferrell,c..	5	2	1	1	Owen,3b...	4	0	2	2
Storti,3b..	4	2	3	5	Doljack,cf.	4	2	1	2
Burns,1b..	5	3	14	0	Koenig,ss..	4	1	3	3
Levey,ss...	4	0	1	1	Hayworth,c	4	0	10	2
Blaehol'r,p	4	1	0	2	Bridges,p..	2	0	0	1
					Sullivan,p.	1	0	1	0
Totals..40	14	27	15		*Walker...	1	0	0	0
					Totals...38	9	27	13	

*Batted for Sullivan in ninth.

St. Louis .... 0 1 0 0 0 0 5 0 1—7
Detroit .... 0 0 0 0 0 0 1 0 0—1

Runs—Schulte, Melillo, Goslin, Storti (2), Burns, Blaeholder, Johnson. Errors—Burns, Levey, Doljack. Runs batted in—Burns (2), Kress (2), Blaeholder, Melillo, Stone. Two-base hits—Koenig, Gehringer, Storti, Blaeholder, Kress, Goslin. Three-base hit—Storti. Stolen bases—Burns (2), Goslin, Johnson. Left on bases—Detroit, 10; St. Louis, 9. First base on balls—Off Bridges, 2; off Sullivan, 1. Struck out—By Bridges, 9; by Sullivan, 1; by Blaeholder, 1. Hits—Off Bridges, 11 in 6 1-3 innings; off Sullivan, 3 in 2 2-3 innings. Losing pitcher—Bridges. Umpires—Geisel and Nallin. Time of game—Two hours 28 minutes.

LATONIA RESULTS.

(Associated Press.)

FIRST—Five and one-half furlongs; purse, $1,200; claiming; for maiden 2-year-old colts and geldings.
Pending, 115 (V. Smith).. 9.80 6.00 4.86
*Bob Custer, 115 (M. Rose)..... 7.60 4.66
Straightaway, 115 (J. Scurlock)....... 3.82
*Pan Arena, Invidious, Bottled Bourbon, Makanda, *Big Blue, Dunes, Prince Herbert, Camp Life and St. Nazaire also ran. Time, 1:07 1-5.
*Field.

SECOND—Six furlongs; purse, $1,200; claiming; for 3-year-olds and upward, fillies and mares.
Port Harlem, 112 (Corbett) 4.64 2.86 2.38
Ellice, 116 (V. Smith).......... 4.24 3.16
Laila Wild, 100 (Elston).............. 2.96
Nifty, Ojibway, Plumage, Jacquelyn Coogle and Jo Dett also ran. Time, 1:12 2-5.

THIRD—Five and one-half furlongs; purse, $1,200; Williamstown Purse; allowances; for 2-year-olds.
Our Fancy, 115 (Murray). 24.00 9.30 5.70
Oh Dave, 115 (M. Rose)........ 4.58 3.58
My Prince, 115 (D. O. Hardy)......... 10.04
Miss Hoptown, Thistle Ace, Choice Caller, Black Strap, Marse Robert, *Big Band, *Snobful, Bert John and *Play Choice also ran. Time, 1:06 4-5.
*Field.

FOURTH—Six furlongs; purse, $1,200; Levassor Place Purse; allowances; for 3-year-olds and upward.
†Scotland's Glory, 109 (Yelton) 5.86 2.86 2.64
Cuttle's Boots, 109 (M. Rose).... 3.24 3.14
Sir Percival, 105 (E. Pool).......... 6.34
Light Air, The Tide, Majaita, Juanita Frances, Up Above, †Empire, Judge Murphy and Leoden also ran. Time, 1:13.
†Laffoon entry.

FIFTH—One mile and 70 yards; purse, $1,500; Walnut Hill Handicap; for 3-year-olds and upward.
Pittsburgher, 108 (Corbett). 3.14 2.40 out
All Hail, 103 (Tilden)......... 3.70 out
Thistle Ann, 102 (M. Rose).......... out
Alyssum also ran. Time, 1:43 1-5.

SIXTH—One and one-sixteenth miles; purse, $1,200; claiming; for 3-year-olds and upward.
Big Business, 114 (Morrisson) 15.08 10.22 6.64
Blot, 112 (K. Russell)........ 17.22 10.22
Bide A Wee, 107 (J. Smith)........... 7.96
Pretty Penny, Islam, Kenashaw and Racketeer also ran. Time, 1:46.

SEVENTH—One and one-sixteenth miles; purse, $1,200; claiming; for 4-year-olds and upward.
Playfellow's Dream, 105 (J. Smith) 10.90 5.22 3.06
Rushing, 110 (V. Smith)........ 6.66 4.58
Fair Rosalind, 102 (M. Rose).......... 2.62
Lemnos, Golden Bu, Sarcastic, Irene T., Goodman and Flo O'Neill also ran. Time, 1:52 1-5.

RACING SELECTIONS

LATONIA.

1—Elkya II, Juxtaposition, Upset Ann.
2—Don Alvaro, Fudge, Lady Ebony.
3—Essential, Prince Megan, Dad Mieners.
4—Leros, Prose and Poetry, Agitator.
5—Earl of Warwick, Aimee Goldsmith, Zida.
6—Clipsetta, Bimbo, Wee Drop.
7—Scotch Made, Majel, Reverberate.
Best bet—Leros.
—Louisville Times (A.P.).

AQUEDUCT.

1—Dustemoff, Last Attempt, Rocktor.
2—Flagstone, Bobby Folsom, Sky Boy.
3—Francock, Sidney G., Reigh Olga.
4—Affirmative, Renaissance, Mareve.
5—Night Edition, Whisking, Phantom Rock.
6—Croyden, Sun Friar, Call Play.
Best bet—Affirmative.
—Louisville Times (A.P.).

FORT ERIE.

1—Lady McNeill, Sabana, Sea Kale.
2—Princess Stola, Sun Tweed, Fair Judge.
3—Prompter, Nae Breeks, Colono.
4—Very High, Barter, Snooty.
5—Fair Bill, Fair Orb, Roan Antelope.
6—Night Signal, Thistle Coot, Thymon.
7—Sometime, Fire Brigade, Stephanus.
—Ticker.

MOUNT ROYAL.

1—Sunny Port, Mont Daisy, Dutiful.
2—Last Cent, Tempter, Kosciusko.
3—Extreme, Free Helen, Henry Horton.
4—Jug of Gold, Zarf, Gallopin Diamond.
5—Vowed Vengeance, Agnes Sorel, Wrench.
6—Len Sweep, Stylish Mack, Wingo.
7—Harris II, Sam Slick, Talky.
—Ticker.

ARLINGTON PARK, ILL., CHART, JULY 8, 1931.

WEATHER, CLEAR. TRACK, FAST.

FIRST RACE—Five and one-half furlongs. Purse, $1,500. Special weights. For maiden 2-year-old colts and geldings. Start good. Won easily; place, driving. Went to post at 2:17½. Off at 2:21. Winner, A. B. Letellier's b. c. (2), by Westy Hogan—Resistance. Trained by C. E. Rowe. Value to winner, $1,100; second, $225; third, $125; fourth, $50. Time, 0:23 2-5, 0:47 1-5, 0:59 3-5, 1:06.

Horses	Wgt.	Post	St.	¼	½	Str.	Fin.	Jockeys	Straight
SAZERAC	116	12	1	1^{1}	1^{1}	1^{1}	1^{2}	McAuliffe	$1.35
MAD WIND	116	8	5	3^{h}	2^{h}	2^{2}	2^{4}	Hanford	4.41
WATCH HIM	116	7	9	6^{h}	4½	5^{1}	3no	Steffen	3.98
PIETRO	116	11	6	2^{1}	3^{4}	3^{4}	4^{1}	Dyer	20.12
MAD FINN	116	10	11	$9^{1¼}$	$6^{1½}$	4½	5^{4}	Finnerty	*15.59
TONIGHT	116	3	13	11½	$8^{1½}$	6^{2}	$6^{1½}$	Renick	*
PERSISTENCY	116	4	12	13^{8}	9^{h}	$8^{1½}$	7^{h}	Schaefer	54.77
PLAYDALE	116	13	2	5½	5^{h}	7^{h}	8^{4}	Ellis	52.14
EXCAVATION	116	1	8	10½	11½	9^{6}	9^{2}	McCoy	10.07
RUFFIAN	116	6	10	12^{h}	13^{6}	12^{h}	10^{4}	Allen	72.55
DIAQUIRI	116	9	14	14	14	14	11^{h}	Huff	*
LITTLE TONEY	116	2	3	4^{h}	12^{1}	10^{h}	12^{8}	Jones	85.38
HAPPY NOYES	116	14	7	$8^{1¼}$	7^{h}	11^{h}	14	Depeso	*

*Field.

Two-dollar mutuels paid—SAZERAC, $4.70, $3.16, $2.48; MAD WIND, $4.14, $2.90; WATCH HIM, $2.80.

SAZERAC broke quickly and, showing fine speed from the start, held a good advantage at all stages and scored handily. MAD WIND raced into a contending position soon after the start and held the others safe. WATCH HIM met with early interference, but was going gamely at end. PIETRO showed a good effort. EXCAVATION was in close quarters on the inside in the early running.

SECOND RACE—About two miles (short course). Purse, $2,000. Bride Spur Steeplechase. For 4-year-olds and upward. Start good. Won easily place, driving. Went to post at 2:49. Off at 2:49½. Winner, R. McKinney's b. h. (6), by Donnacona—Margaret D'Or. Trained by W. A. Harris. Value to winner, $1,400; second, $350; third, $175. Time, 4:02 1-5 (13 jumps).

Horses	Wgt.	Post	St.	4	8	12	Str.	Fin.	Jockeys	Straight
NAT CLYMAN	145	2	2	3^{8}	2^{4}	1^{8}	1^{4}	1^{3}	McKinney	†$2.48
GRACIE	134	1	1	4	3	3	3	$2^{1½}$	Parke	7.15
TOD SLOAN	137	4	5	1½	1^{1}	2^{1}	$2^{1½}$	3	Busby	12.85
TRIESTE	133	3	3	2^{2}	Lost rider				MacIver	9.01
SILVER JAY	143	6	4	Lost rider					Ball	†
MADIOLA	139	5	6	Lost rider					Hunt	1.04

†R. McKinney and Rolling Plains Stable entry.

Two-dollar mutuels paid—NAT CLYMAN, $6.96, $3.14, $3.10; GRACIE, $4.84, $4.02; TOD SLOAN, $4.38.

NAT CLYMAN, given a well-judged ride moved to the front when ready and had little trouble showing the way to the end. GRACIE went well and outgamed TOD SLOAN after clearing the final fence. TOD SLOAN raced in improved form and was always close up. TRIESTE lost his rider after clearing the sixth jump, while SILVER JAY unseated his rider at the third fence and MADIOLA lost his rider at the second jump.

THIRD RACE—Six furlongs. Purse, $1,500 claiming. For 3-year-olds and upward. Start good. Won easily; place, driving. Went to post at 3:25. Off at 3:27. Winner, C. E. Davison's br. c. (4), by Colin—The Baggage. Trained by owner. Value to winner, $1,100; second, $225; third, $125; fourth, $50. Time, 0:22 3-5, 0:46 4-5, 1:12 4-5.

Horses	Wgt.	Post	St.	¼	½	Str.	Fin.	Jockeys	Straight
BAG SMASHER	117	9	9	8^{h}	8½	6^{h}	1^{3}	L. Cunningham	$4.85
KULAMAN	117	14	1	5½	4^{h}	$3^{1½}$	2^{h}	Maiben	*7.44
BOURBON MAID	112	3	3	1^{h}	1^{h}	2^{3}	3^{3}	Leyland	13.70
CHERRY MAY	104	1	7	6½	6½	7^{h}	4^{h}	Vercher	*
ANNIE REE	106	10	10	$7^{1½}$	7^{1}	8^{4}	5½	Schutte	11.06
BUNTHORNE	117	2	11	12^{h}	14	10½	6^{h}	Renick	*
STOP GAP	112	13	2	9^{1}	9^{1}	9^{1}	7^{h}	Nelson	11.38
PRIMEVAL	112	11	14	13½	$11^{1¼}$	13½	8^{1}	Chiavetta	69.07
HOLIDAY	117	4	12	11^{2}	10^{1}	14	$9^{1½}$	Ellis	2.71
DONAU	117	7	13	14	13^{2}	11^{h}	10^{h}	Hanford	*
ALFAYE B	106	12	5	3½	3^{1}	5^{h}	11^{4}	Neal	12.91
C. M. M'KENNA	117	8	4	2^{1}	2^{1}	1½	12½	Watson	7.77
HYPNOTISM	117	5	6	4^{h}	$5^{1½}$	4^{h}	13^{4}	Finnerty	11.62
IRISH	117	6	8	10^{h}	12^{h}	12^{h}	14	Allen	*

*Field.

Two-dollar mutuels paid—BAG SMASHER, $11.70, $5.54, $4.26; KULAMAN, $6.26, $4.12; BOURBON MAID, $9.56.

BAG SMASHER was shuffled back early, but apparently much the best, came fast when clear and drew away from the others in the last sixteenth to win easily. KULAMAN was never far from the pace and outfinished BOURBON MAID. Latter held on fairly well after showing good early speed. CHERRY MAY acted badly at the barrier, but showed a fair effort. HYPNOTISM and C. M. M'KENNA tired badly. HOLIDAY was all over the track.

FOURTH RACE—Five and one-half furlongs. Purse, $10,000 added. Lassie Stakes. For 2-year-old fillies. Start good. Won easily; place, driving. Went to post at 3:59. Off at 4:06½. Winner, C. V. Whitney's br. f. (2), by Dis Donc—Flyatit. Trained by J. A. Healy. Value to winner, $19,125; second, $2,000; third, $1,000; fourth, $500. Time, 0:22 1-5, 0:45 3-5, 0:58 3-5, 1:05 1-5.

Horses	Wgt.	Post	St.	¼	½	Str.	Fin.	Jockeys	Straight
TOP FLIGHT	120	6	3	$1^{1½}$	1^{1}	1^{4}	1^{4}	Robertson	$1.90
MODERN QUEEN	113	1	2	5^{h}	5^{1}	$4^{1½}$	2½	Meyer	*7.41
PRINCESS CAMELIA	117	8	7	3½	3^{h}	2^{h}	3^{1}	Schaefer	†7.31
POLONAISE	120	13	6	$4^{1½}$	2^{h}	3^{1}	4no	Jones	9.86
DARK SEEKER	115	4	10	$8^{1½}$	7^{1}	5^{1}	5^{4}	Watters	11.26
AT SUNRISE	117	11	12	9^{h}	10^{2}	8^{1}	$6^{1½}$	McCoy	11.10
PORTER'S DREAM	117	14	9	$6^{1½}$	$6^{1½}$	6^{h}	$7^{1½}$	Finnerty	29.55
GALA FLIGHT	113	15	11	10½	11^{h}	11½	8^{h}	Hanford	*
SEVEN VEILS	110	5	1	2½	$4^{1½}$	7^{1}	9½	Steffen	7.06
BUTTER BEANS	120	7	8	7^{h}	9½	9^{2}	10^{1}	Allen	*
WHITE FLIER	110	9	13	14	12^{2}	14	11^{h}	Whittaker	12.71
MARCASITE	117	10	14	13½	14	13^{1}	12^{h}	Ellis	*
CHATTER QUEEN	110	2	5	11^{1}	$8^{1¼}$	10^{h}	13^{h}	Trivett	‡
PRINCESS IVRE	120	3	4	12^{h}	13^{2}	12^{h}	14	McAuliffe	†
NEVADA QUEEN	117	12	15	Pulled up				Maiben	‡

*Field. †J. Leiter entry. ‡Middleburg Stable entry.

Two-dollar mutuels paid—TOP FLIGHT, $5.80, $4.86, $4.10; MODERN QUEEN, $5.80, $3.78; PRINCESS CAMELIA, $3.80.

TOP FLIGHT, racing as if easily best, took command soon after the start and lengthening her lead as she went, won by a wide margin. MODERN QUEEN showed good speed from the start and outfinished PRINCESS CAMELIA. Latter came out of the pack to become a serious contender after racing a quarter and was close up thereafter. POLONAISE loomed up dangerous at stretch turn, but hung slightly in the final run. DARK SEEKER was going well at the finish. AT SUNRISE was shut off in the first quarter. PRINCESS IVRE displayed a flash of early speed. SEVEN VEILS tired. NEVADA QUEEN acted badly at the barrier, refused to run after taking a few strides and was pulled up.

FIFTH RACE—Seven furlongs (out the chute). Purse, $1,800; allowances. For 3-year olds and upward. Start good. Won easily; place, driving. Went to post at 4:37. Off at 4:38½. Winner, Peconic Stable's b. g. (5), by Whiskaway—Ruth Ware. Trained by E. Hayward. Value to winner, $1,300; second, $300; third, $150; fourth, $50. Time, 0:23, 0:46, 1:11 3-5, 1:23 2-5.

Horses	Wgt.	Post	St.	¼	½	¾	Str.	Fin.	Jockeys	Straight
KNIGHT COMM'DER	110	2	2	3^{1}	1½	1^{1}	1^{2}	1^{2}	Chiavetta	$3.16
DARK SEA	112	6	7	7^{4}	$5^{1½}$	3½	2½	2^{3}	Allen	2.48
BATTLESHIP	112	1	5	2^{h}	4^{h}	3^{1}	3^{1}	3^{2}	Schaefer	1.94
LADY CAPULET	104	8	1	4½	2^{h}	2½	4^{4}	4^{4}	Steffen	8.86
RIVER FOREST	106	4	6	$6^{1¼}$	6^{4}	5^{h}	5^{3}	5^{4}	Vercher	18.56
BELGIAN LASS	105	7	8	8	8	7^{3}	$6^{1½}$	6^{4}	Jones	50.65
OH YEAH	95	5	4	5^{h}	7^{3}	$6^{1¼}$	$7^{1½}$	7^{4}	Hebert	127.29
OVER SHADY	100	3	3	1^{1}	3½	8	8	8	Renick	42.67

Two-dollar mutuels paid—KNIGHT COMMANDER, $8.32, $4.28, $2.56; DARK SEA, $3.94, $2.62; BATTLESHIP, $2.54.

KNIGHT COMMANDER moved up gamely on the inside to head the field after going half the distance and, racing in his best form, held sway to the finish. DARK SEA made a game effort in the stretch, but could not catch the winner. BATTLESHIP was on the inside in the early stages and did not threaten first two in the final run. LADY CAPULET showed a fairly good effort. The others retired when the real racing began.

SIXTH RACE—One mile (Hertz course, out of chute). Purse, $1,500; allowances. For 3-year-old fillies. Start good. Won easily; place, driving. Went to post at 5:07. Off at 5:08. Winner, W. S. Kilmer's b. f. (3), by Traumer—Sunmagne. Trained by A. Schuttinger. Value to winner, $1,100 second, $225; third, $125; fourth, $50. Time, 0:23, 0:46 1-5, 1:12, 1:38 3-5.

Horses	Wgt.	Post	St.	¼	½	¾	Str.	Fin.	Jockeys	Straight
DARK MAGNET	106	1	1	5	5	4½	2^{3}	$1^{1½}$	Watters	$10.23
RISQUE	112	2	5	2^{h}	2½	1^{h}	1^{1}	2^{4}	Steffen	.48
ROCKBELLE	100	4	2	4½	$4^{1½}$	3^{h}	4^{2}	$3^{1½}$	Knapp	5.58
MICHIGAN GIRL	105½	3	3	3½	3^{h}	5	5	4^{h}	Finnerty	11.15
MAID OF HONOR	100	5	4	1^{1}	1^{h}	2^{1}	3^{1}	5	Renick	12.61

Two-dollar mutuels paid—DARK MAGNET, $22.46, $4.22, $3.14; RISQUE, $2.72, $2.38; ROCKBELLE, $2.66.

DARK MAGNET, always close to the pace, saved ground where possible and, coming strongly when called upon in the stretch, passed RISQUE with but little trouble and won easily. RISQUE, under restraint most of the way, caught MAID OF HONOR after going half the distance, was then permitted to lag slightly and, after dropping back to second place approaching the stretch turn, came again to take a short lead, but displayed little when challenged by the winner in the stretch. ROCKBELLE was always close up. MICHIGAN GIRL went fairly well. MAID OF HONOR tired in the last furlong.

SEVENTH RACE—One and one-eighth miles. Purse, $1,500; claiming. For 4-year-olds and upward. Start good. Won easily; place, driving. Went to post at 5:37. Off at 5:38. Winner, Jones Stock Farm's b. c. (4), by Tryster—Love Story. Trained by B. A. Jones. Value to winner, $1,100; second, $225; third, $125; fourth, $50. Time, 0:24 4-5, 0:48, 1:13 1-5, 1:38 4-5, 1:52 2-5.

Horses	Wgt.	Post	St.	¼	½	¾	Str.	Fin.	Jockeys	Straight
LAHOR	115	2	3	3½	3^{2}	3^{2}	1^{h}	$1^{1½}$	Hanford	$1.73
AMYVALE	112	6	2	5^{4}	5^{3}	5^{1}	4^{2}	2^{h}	Steffen	12.88
SUITOR	112	1	1	1^{h}	1^{h}	1^{h}	2^{8}	3^{2}	Halbert	7.84
JEM	110	5	4	2^{1}	2^{1}	2^{1}	3^{1}	4^{1}	Jones	4.73
GALAHAD	108	3	6	6	6	6	6	5^{1}	Faith	8.53
MONTANARO	107	4	5	4^{1}	4^{1}	4^{h}	5^{h}	6	Riley	3.16

Two-dollar mutuels paid—LAHOR, $5.46, $3.66, $2.48; AMYVALE, $10.92, $4.56; SUITOR, $3.82.

LAHOR was saved close up in the early running and, responding gamely when called on in the stretch, headed the field and showed the way to the finish. AMYVALE, despite bearing out slightly in the stretch, closed with a rush to best SUITOR. Latter weakened slightly after making the pace. JEM also tired. MONTANARO and GALAHAD were shuffled back soon after the start, but the former saved ground thereafter and had no excuses. GALAHAD made up some ground in the last quarter.

EIGHTH RACE—One mile (Hertz course, out of chute). Purse, $1,500; claiming. For 3-year-olds and upward. Start good for all but Basilica. Won easily; place, driving. Went to post at 6:07. Off at 6:08½. Winner, C. H. Trotter's b. f. (3), by Dis Donc—Water Dame. Trained by owner. Value to winner, $1,100; second, $225; third, $125; fourth, $50. Time, 0:23, 0:46 2-5, 1:12, 1:38 2-5.

Horses	Wgt.	Post	St.	¼	½	¾	Str.	Fin.	Jockeys	Straight
DIS DAME	100	2	6	4½	3^{1}	4^{2}	2^{2}	1^{4}	Renick	$12.96
SWEEP PAST	100	3	4	1^{h}	1½	1^{1}	1^{h}	2½	Hebert	36.12
OUR DOCTOR	108	4	11	10^{1}	$9^{1½}$	8^{2}	5^{1}	3^{h}	McLaughlin	*13.60
BUBOLA	106	13	10	12^{2}	10^{1}	10^{2}	9½	4½	Watters	3.58
CHAS. CLARKE	108	7	5	8^{h}	8½	9½	8^{h}	5^{h}	Leyland	9.28
OSLO	105	5	9	9½	2^{h}	3^{h}	3^{2}	6^{3}	Dyer	38.80
ST. AGNES	104	14	8	7^{2}	6½	6^{h}	7^{h}	7½	Finnerty	6.28
JOLLY KING	113½	12	13	13^{2}	12^{4}	11^{3}	11^{4}	8^{1}	Ellis	2.25
AUSTERLITZ	106	11	2	6^{h}	5^{h}	5^{h}	6^{h}	9½	Chiavetta	*
OUR BILLY	103	1	7	5^{h}	7½	$7^{1½}$	10^{2}	10^{4}	Sievers	*
ODERIC	105	10	3	$3^{1¼}$	$3^{1½}$	2^{h}	4½	11^{2}	Moran	135.84
TORCH FIRE	106	9	12	11^{1}	11½	12^{6}	12^{6}	12^{4}	Meek	8.06
BASILICA	100	6	14	14	14	13^{2}	13^{4}	13^{4}	Nelson	*
CARACALLA	108	8	1	2^{h}	13^{1}	14	14	14	Maiben	*

*Field.

Two-dollar mutuels paid—DIS DAME, $27.92, $16.00, $8.88; SWEEP PAST, $31.20, $15.00; OUR DOCTOR, $5.80.

DIS DAME was off forwardly and, reaching a contending position soon after the start, caught SWEEP PAST tiring in the stretch and drew out to an easy win. SWEEP PAST had early speed and while not able to resist the winner, held others safe. OUR DOCTOR was going gamely at the finish. BUBOLA also closed well. CHAS CLARKE made up some ground. OSLO tired after reaching a contending position at stretch turn. ST. AGNES had early speed. JOLLY KING was far back most of the way. BASILICA broke poorly.

FORT ERIE RESULTS.

(Associated Press.)

FIRST—Six furlongs; purse, $1,000; claiming; for 3-year-olds and upward.
Translucent, 107 (Quackenbush) 4.20, 3.10, 2.30
Fair Speed, 102 (Dainty)........5.30, 3.05
Light Nun, 102 (Phillips)............2.05
Campmore, The Fives, Stephanus, Bold Bendivo also ran. Time, 1:14 3-5.

SECOND—Six furlongs; purse, $1,000; claiming; for 3-year-olds and upward.
Pals Meadows, 115 (Quackenbush) 6.80, 3.70, 3.00
Hazel Gumberts, 113 (Craver)..5.40, 4.65
Balthasar, 112 (Legere)..............4.85
Pledge, Wave Top, Bedford Boy, My Old Rose, Bounder also ran. Time, 1:15.

THIRD—Five and one-half furlongs; purse, $1,000; for 2-year-olds; claiming.
Floria Zel, 104 (Ralls)...... 8.75 3.70 3.00
Cudgeldoe, 110 (Legere)......... 3.10 2.80
Fragrant Gift, 104 (Cleverly)........ 9.95
Rock Crest, Dan McCrimmon, Fools Day, Devas Vale, Margie Moon also ran. Time, 1:09 4-5.

FOURTH—One mile; purse, $1,000; for 3-year-olds and upward; Canadian foaled; claiming.
Ferry of Fate, 112 (Dainty) 8.85 5.40 3.75
Hayloft, 100 (Dilildo).......... 8.20 6.50
Miss Gayety II, 110 (Quackenbush).. 5.60
Just in Fun, Parorus, High Park, Royal Bouquet, Postville and Fess also ran. Time, 1:44 3-5.

FIFTH—One mile and 70 yards; purse, $1,000; for 3-year-olds and upward; claiming.
Flying Zeno, 109 (F. Mann) 4.25 3.25 2.60
Fair Avis, 98 (Dainty).......... 12.40 4.65
Marsala, 110 (Legere)................ 2.90
Irish Indian, Traumagne, The Marquise, Banal Girl also ran. Time, 1:46 1-5.

SIXTH—One and one-sixteenth miles; purse, $1,000; for 4-year-olds and upward; claiming.
Wandering Gold, 110 (Pollard) 5.90 3.85 2.75
Plain Dealer, 107 (Dainty)...... 8.95 3.10
Rockslide, 113 (Legere).............. 2.35
Hedge Fence, Ormonbird and Ellona also ran. Time, 1:48 2-5.

SEVENTH—One and one-sixteenth miles; purse, $1,000; for 4-year-olds and upward; claiming.
Fire Brigade, 107 (Madely) 14.30 6.70 4.10
Florida Gold, 107 (Legere)........ 3.60 2.60
Torsh, 105 (Dilildo)................. 3.50
Isetta, Branch, Stern Chaser, Old Times, also ran. Time, 1:47 4-5.

FORT ERIE ENTRIES.

(Associated Press.)

FIRST RACE—Six furlongs; purse, $1,000; claiming; for 3-year-olds and upward (Canadian foaled).

1 Pinwheel ....115| 8 Cedar Crest....101
2 B'bie Thatcher.101| 9 Sabana 113
3 Scherzando ....101|10 Western Beau.. 95
4 Marie Gaiety...113|11 Lady McNeill...108
5 Moden ....105|12 Sea Kale.......112
6 Money Moon...101|13 P. P. Coventry.104
7 Sir Bonisam....102|14 High Park......112

SECOND RACE—Five and one-half furlongs; purse, $1,000; claiming; for 2-year-old maidens.

1 Center March..118| 8 Princess Stola..109
2 Sheila Wood...115| 9 Sun Tweed.....107
3 Pink Bunting...109|10 Hello Lou......109
4 Magical Image.112|11 Wan Hill.......111
5 Heighe Bob.....114|12 Fair Judge......116
6 Pelaxe ....111|13 Forecastle 109
7 Dais ....109|14 Budge 109

THIRD RACE—Six furlongs; purse, $1,000; claiming; for 3-year-olds and upward.

1 Inch. Belle II..112| 8 Nae Breeks.....118
2 Uncle Hood....115| 9 Prompter 115
3 N'ty Naughty..107|10 Humdinger 109
4 Allanah ....113|11 Fed. Reserve...112
5 Pat. Callahan..103|12 Altsheib 112
6 Averston ......107|13 Barney Cole....109
7 Golden Cloud..109|14 Colono 109

FOURTH RACE — One mile; purse, $1,000; the Crystal Beach; for 3-year-olds and upward.

1 Airway ....107|4 Briar Hawk....110
2 Barter ....102|5 Snooty 105
3 Very High.....110|

FIFTH RACE—One and one-sixteenth miles; purse, $1,000; the Westbrook; claiming; for 3-year-olds and upward.

1 *Panda ....106|4 Roan Antelope..107
2 Fair Bill.......110|5 Fair Orb 110
3 Clear Sky .....113|6 Madder 105

SIXTH RACE—One mile; purse, $1,000; claiming; for 3-year-olds and upward.

1 Guarany ....111|6 *Thistle Coot...103
2 Brave Knight..108|7 *Thymon 103
3 Fair Avis ......99|8 Reigh Wiki.....108
4 Ferry of Fate..103|9 Night Signal....106
5 Mongolian .....94|

SEVENTH RACE—One mile; purse, $1,000; claiming; for 3-year-olds and upward.

1 Xylophone ....108| 6 Dushka 100
2 Stephanus .....108| 7 Lead Gold......106
3 Mint Magi......105| 8 Traumagne 104
4 Sometime .....111| 9 *Babble 106
5 Fire Brigade...108|10 Battle Shot.....106
*Apprentice allowance claimed.
Weather, clear; track, fast.

NEW YORK NO HAVEN FOR CHAMPION

Commission's Ban on Schmeling Greatly Unimportant.

Continued From Page 16.

stand the strain of the ballyhoo or the expense more often than that.

It may be true that Schmeling has agreed to fight Primo Carnera in New York in the fall, but contracts mean nothing in prize fighting, and Schmeling's manager, Joe Jacobs, was saying just before the fight in Cleveland that he was going to break with the Garden firm again as soon as the bout was over.

Schmeling, himself, probably has full confidence now that he could beat Jack Sharkey, who is, on his record, the toughest of the challengers at this time. Having seen most of Sharkey's important fights and Schmeling's, too, I am inclined to believe Schmeling would beat him, even though he might have to take punishment in the early rounds. There has been no prominent heavyweight, with the exception of Tunney, who showed so plainly a capacity to observe and learn during the progress of a fight. Stribling was reaching Max with his left hooks and jabs in the first five rounds at Cleveland. But, like Tunney in the course of his fights with Greb, Schmeling studied the problems, decided what it was that he was doing wrong and learned to evade or block the punishment that had been causing him inconvenience.

Sharkey Rated More Spectacular.

Sharkey is a more spectacular punisher than Schmeling, but with his proven courage and strength, Max, I think, would solve him, discourage him and knock him out in fifteen rounds. Schmeling has been consistent in all his fights. His style is plain and sound; he wastes no motion, and it is evident now that if Sharkey had been a good fighter he would not have fouled Scott and Schmeling.

Will Carey, the president of the Garden firm, will come under pressure now. Ever since he succeeded Tex Rickard he has found himself outmaneuvered in the competition for the best matches and even jockeyed into such a position that his firm produced bouts at a loss or with very little profit as mere ballyhoo for his principal rival, the New York Milk Fund. He lost money in Cleveland and he is likely now to discover that he brought out a champion in Schmeling at great expense only to create an attraction for the Milk Fund Show of 1932. His firm finds itself competing with an influential charity with the advantage of an important tax exemption. Fighters ordinarily have been paid in proportion to the net receipts, meaning the gross receipts minus the 18 per cent Government tax. When they fight for charities they are paid in proportion to the gross, as the tax is waived.

ARLINGTON PARK ENTRIES.

(Associated Press.)

FIRST RACE—Five and one-half furlongs; purse, $1,500; claiming; for 2-year-olds.

1 Gay Party.. 111|11 Strathcona . 111
2 Landward ... 108|12 Fizz Bang... 108
3 Crystal Prince 111|13 *Lucky Polly 103
4 Chilhoma ... 111|14 Mayetta 108
5 Expertus .... 113|15 Lead Off.... 111
6 Black Jewel.. 108|16 Pirogue 108
7 Etiwanda ... 111|17 Worthington. 115
8 Darter ...... 108|18 Menelek 111
9 Night Vintage 111|19 *Beggar Lady 103
10 Wise Maggie. 108|20 Prince Sweep 111

SECOND RACE—Hertz course; purse, $1,500; for 3-year-old maidens.

1 Baby Booter.. 107|7 Ann Imessie. 112
2 Skiffy ...... 112|8 Bach. Toy... 112
3 Overturn .... 112|9 †Bugs Leary. 112
4 Basilica ..... 112|10 Thunwin ... 107
5 Dusky Boy... 112|11 †More Power. 112
6 Anna Politan. 112|
†F. M. Grabner and A. Sabbath entry.

THIRD RACE—Five and one-half furlongs; purse, $1,600; allowances; the Cumberland; for 2-year-olds.

1 Uma .... 115| 8 Anubis 111
2 On Sir ...... 108| 9 Dancing Boy. 108
3 Craftsman ... 108|10 High Proof.. 108
4 Portden ..... 115|11 Mexico 108
5 †Mak. Bubbles 108|12 Oscillation . 108
6 The Crane... 113|13 †Merger 108
7 Whiss James. 108|
†Lemar Stock Farm entry.

FOURTH RACE—Hertz course; purse, $1,800; allowances; the Arizona; for 3-year-olds.

1 La Salle..... 100|5 †Anne Ar'del. 102
2 Try It ...... 105|6 Mad Career.. 102
3 His Last .... 103|7 Hold Hard.... 103
4 †Tred Avon. 102|
†S. W. Labrot entry.

FIFTH RACE—Hertz course; purse, $2,000; allowances; the North Dakota; for 3-year-olds and upward.

1 The Choctaw. 106|6 Panchio 108
2 Satin Spar... 112|7 †William T. . 106
3 Pr. D'Amour . 100|8 Minotaur ... 106
4 Rocket Glare. 101|9 Recede 103
5 †Mynheer ... 100|
†W. E. Caskey, jr., entry.

SIXTH RACE—Hertz course; purse, $1,500; claiming; for 3-year-olds and upward.

1 Shanette .... 98|11 M. Henrietta. 102
2 Meridian ... 109|12 Traumel ... 102
3 Peace Pr'cess 102|13 Kitty Wilkins 109
4 Lady Marsch. 94|14 Claret 102
5 Regal Lady... 102|15 *Rolling Sea. 104
6 Esme ...... 106|16 *Blind Love. 104
7 Englewood .. 102|17 Lady Va Va.. 109
8 Bayamo .... 99|18 Durva 108
9 Vermiculite .. 110|19 Andora 104
10 Clear Wing.. 102|20 Well Behaved 109

SEVENTH RACE—One and one-eighth miles; purse, $1,500; claiming; for 3-year-olds and upward.

1 Workless .... 110|11 The Alderman 110
2 Show Down.. 113|12 Homewood .. 110
3 Royal Mgr... 110|13 Graydale ... 110
4 *Lillian T.... 100|14 Harpoon ... 108
5 Dabster ..... 110|15 Lady B'ville. 105
6 Searington .. 110|16 Princ. Edith 105
7 Potfull ..... 110|17 Turnover ... 110
8 Boom ...... 110|18 Macenas ... 105
9 Serejevo .... 110|19 Grand Prince 110
10 Trudgeon .. 110|20 Jim Ormont. 110
*Apprentice allowance claimed.

MOUNT ROYAL ENTRIES.

(Associated Press.)

FIRST RACE—Five and one-half furlongs; purse, $400; claiming; for 3-year-olds and upward.

1 Cassafield ... 101| 9 Barren Hill. 111
2 Sunny Port.. 106|10 Dutiful 101
3 N'ber Three.. 108|11 Blind Tiger. 103
4 Grierson .... 110|12 *Mont Daisy 103
5 Treacle ..... 108|13 Shingle On.. 108
6 *Col. Gilmore 105|14 Blaze By... 104
7 Polly's Folly. 101|15 Pygmalion . 113
8 Blanchette .. 101|

SECOND RACE—One and one-sixteenth miles; purse, $400; claiming; for 4-year-olds and upward.

1 Don Gaspar . 107|10 Floss 100
2 *Will Rain.. 101|11 Immortal ... 107
3 *Kaulani ... 100|12 *Kosciusko. 102
4 Torrence .... 105|13 Bedford Q'een 106
5 M. Chiniquy . 109|14 *Torrito 106
6 Mgr. Evers.. 115|15 *Tempter ... 110
7 *Ky. Colonel. 102|16 Arvre 107
8 High Skip... 107|17 *Last Cent.. 106
9 Sanction ... 107|

THIRD RACE—Six furlongs; purse, $500; claiming; for 3-year-olds and upward.

1 Henry Horton 109| 9 Billycoo ... 104
2 M. Widworthy 107|10 Extreme ... 109
3 *Peter M. ... 104|11 Balmoral ... 109
4 Mad Sketch.. 109|12 Lily Sue ... 107
5 *Lady Chilton 109|13 Kalani 112
6 *Free Helen.. 107|14 Probate ... 106
7 *Daisy Buck. 105|15 *Attamart .. 102
8 Viv. Wright.. 107|

FOURTH RACE—One mile; purse, $500; claiming; the City of Outremont; for 3-year-olds and upward (foaled in Canada).

1 Nipigon ...... 113|8 Magna Charta 108
2 First Day.... 108|9 *Jug of Gold 110
3 *Goeland .... 108|10 Collar. Rose. 110
4 Tuathal ..... 108|11 Peace Rock.. 108
5 *Retainer ... 103|12 Sean 106
6 Davenport .. 108|13 Gal. Diamond 115
7 Airport ..... 110|14 Zarf 113

FIFTH RACE—One and one-sixteenth miles; purse, $500; claiming; for 3-year-olds and upward.

1 Agnes Sorel. 105|7 Fly. Wings.. 99
2 Red Tam.... 105|8 V. Vengeance 110
3 *Tomboy .... 106|9 Atlas 102
4 Scott .... 114|10 Komike Mann 96
5 Harvard .... 113|11 *Volden Play 94
6 Wrench ..... 116|

SIXTH RACE—Six furlongs; purse, $600; the St. James Club handicap; for 3-year-olds and upward.

1 Hogarty ..... 118|4 Tusc. Knight. 108
2 Stylish Mack 118|5 Len Sweep... 109
3 Andresito ... 113|6 Wingo 119

SEVENTH RACE—One and one-eighth miles; purse, $500; claiming; for 4-year-olds and upward.

1 Harrialt ..... 108|8 Westpoint .. 113
2 John Robert.. 108|9 Vaga. King.. 108
3 *Charge On.. 103|10 Turquoise .. 108
4 Sam Slick... 108|11 Silenus 108
5 Baffling Star 111|12 Impossible .. 108
6 Turf King... 108|13 Talky 108
7 My No ..... 113|14 *Cyclamen . 108
*Apprentice allowance claimed.
Weather, clear; track, fast.

SIX WASHINGTON GOLFERS SEEK TO ENTER U. S. AMATEUR

U.S.G.A. May Not Accept Shorey

May Not Be Eligible as a Member of Kenwood Club.

Qualifying July 28 at Richmond; Others May Enter.

By HENRY LITCHFIELD WEST.

ALTHOUGH the entries for the qualification round for eligibility to play in the national amateur championship closed in New York last Tuesday no word has been received in Washington concerning the players who will represent this section. It is known, however, that M. B. Stevinson, Columbia; Walter R. McCallum, Washington; M. Parker Nolan, Congressional; J. William Harvey, jr., Indian Spring; Harry G. Pitt, Manor, and John C. Shorey, Kenwood, have sent in their applications. It is possible that there are others, including Dr. L. S. O'Tell, Indian Spring.

The situation involving Shorey led yesterday to a continual exchange of telegrams and long distance telephone calls between New York and Washington. Shorey is still a member of the Bannockburn Club but this club has resigned from the United States Golf Association. He has applied for membership in the Manor Club which is affiliated with the national body, but he has not yet been elected nor has he received definite assurance that his application will be favorably acted upon.

Denies Affiliation Of Kenwood Club.

Shorey is a member of the Kenwood Club and C. P. Grady, superintendent of the club, assured him that the Kenwood Club had been a member of the United States Golf Association since 1927. However, every list of member clubs published in the official year-book of the U. S. G. A. since that date, and including the latest volume under date of 1931, does not mention the Kenwood Club.

Nothwithstanding this situation, Shorey last Monday mailed his application to the United States Golf Association as a member of the Kenwood Club and yesterday morning a telegram was received stating that his application could not be accepted for the reason that the Kenwood Club was not affiliated with the association. This statement was denied by Grady over the long-distance telephone and last night, when questioned as to the final outcome, he stated that he had received a wire accepting Shorey's application.

Assurance Made By Telephone.

Grady added that he could not give the complete text of the telegram, as it had been read to him over the telephone, but that it positively assured acceptance. The telegram was not signed, according to Grady, by any official but simply "United States Golf Association." Last night, therefore, Shorey was confident and with apparent reason, that he would be allowed to compete in the qualification round, which will be played on July 28 on the course of the Hermitage Club at Richmand, Va.

Penn Boxing Members Recognize Schmeling

Philadelphia, July 8 (A.P.).—Max Schmeling was recognized as world heavyweight boxing champion by the two present members of the Pennsylvania State Athletic Commission today. No heavyweight king had been recognized in this State since Gene Tunney abdicated the throne three years ago.

Gov. Pinchot has not yet named the third member of the boxing board.

CAPITAL CITY LEAGUE WEEK-END SCHEDULE

SATURDAY.

Langdon vs. K of C., West Ellipse, 11 a. m.

Wonder Boys vs. Swann's Shop, East Ellipse, 11 a. m.

Lionels vs. Georgetown, West Ellipse, 1 p. m.

MONTGOMERY COUNTY.

Chevy Chase vs. German's Bakery (single game), at Chevy Chase, 3:30 p. m.

SUNDAY.

UNLIMITED SECTION.

SECTION A.

Dixie Pigs vs. St. Joseph's A. C., at Berwyn, 3:30 p. m.

SECTION B.

Saks Clothiers vs. Army Medicos, South Ellipse, 3 p. m.

Foxall draws bye.

MONTGOMERY COUNTY SECTION.

Chevy Chase vs. Old Colony (two games), at Garrett Park, 1:30 p. m.

Takoma Tigers vs. Bethesda F. D. (two games), at Cabin John, 1:30 p. m.

German's Bakery draws bye.

SENIOR SECTION.

SECTION A.

Olmsted Grill vs. Linworth A. C., South Ellipse, 1 p. m.

C. A. O'Briens vs. Lionel A. C., No. 3, 3 p. m.

Koontz Service wins forfeit over Dixie A. C.

SECTION B.

Miller-Roamers vs. De Molay, No. 4 3 p. m.

Mount Rainier vs. Franc Jewelers, No. 3, Fairlawn, 3 p. m.

Acme Printers vs. Chevy Chase, No. 4, 1 p. m.

JUNIOR SECTION.

SECTION A.

Stewart Pharmacy vs. Ross Jewelers, West Ellipse, 11 a. m.

Lionel A. C. vs. Fussell-Young, South Ellipse, 11 a. m.

Takoma A. C. vs. Fox A. C., No. 3, Fairlawn, 11 a. m.

SECTION B.

Dor-A vs. Schwartz Jewelers (diamond to be announced).

Neighborhood House vs. Swann's Signets (diamond to be announced).

Georgia Avenue Business Men forfeit to Clifton Barbers.

MIDGET SECTION.

The Shade Shop vs. National Pale Dry, Burroughs Field, 11 a. m.

Spengler vs. Georgetown, East Ellipse, 11 a. m.

Samosets vs. Wonder Bread, Camp Meigs, 3 p. m.

AMERICAN LEGION.

Nash vs. Sergt. Jasper, West Ellipse, 1 p. m.

Spengler vs. Victory, West Ellipse, 3 p. m.

MIRACLES OF SPORTS. —By Robert Edgren

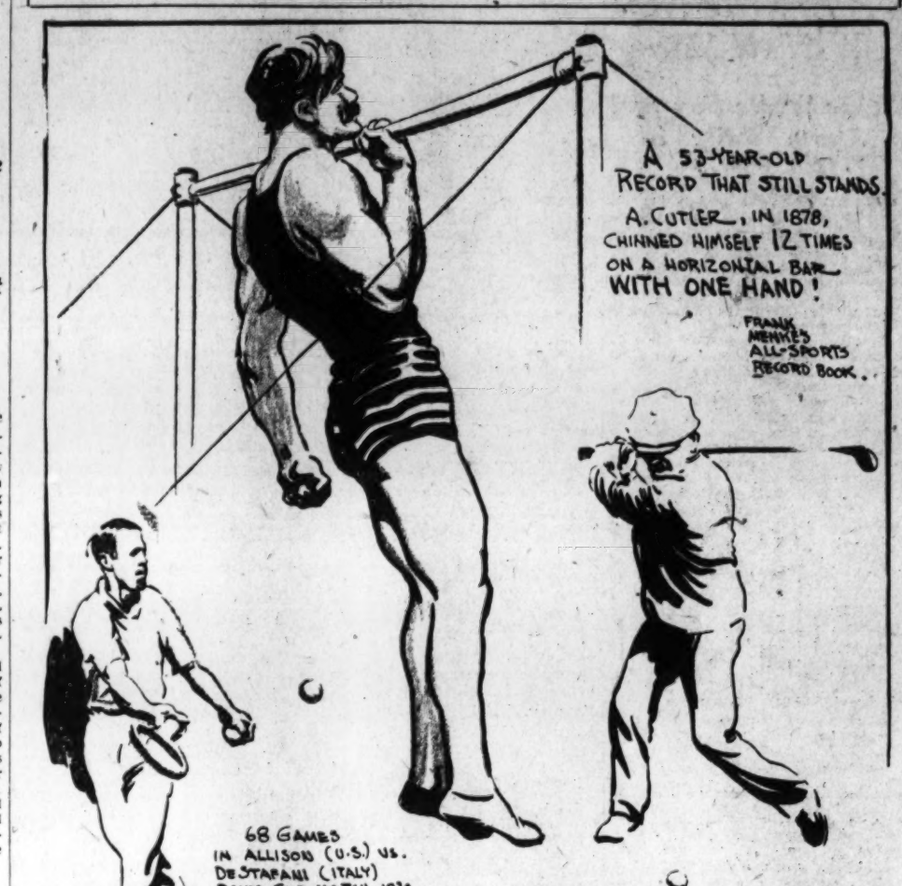
A 53-YEAR-OLD RECORD THAT STILL STANDS.
A. CUTLER, IN 1878, CHINNED HIMSELF 12 TIMES ON A HORIZONTAL BAR WITH ONE HAND!
FRANK MENKE'S ALL-SPORTS RECORD BOOK.
68 GAMES IN ALLISON (U.S.) VS. DE STEFANI (ITALY) DAVIS CUP MATCH, 1930. USED UP 42 TENNIS BALLS.
©BY R. Edgren
7-9
WHEN BOBBY JONES WON THE 1926 BRITISH OPEN J.H. TAYLOR, 56 YEARS OLD, ENGLISH PRO., SHOT 7's IN A GALE OF WIND — BETTER THAN ANY OF BOB'S ROUNDS. ST. ANNE'S COURSE.
TOMORROW: GREATEST RUNNER OF ALL TIME".

MARBERRY FACES RED SOX TODAY

Continued from Page 16.

rane's glove but he grabbed it before it hit the ground, much to the consternation of the fans.

Cronin, who threw out Miller after a fine stop in the first, gave an encore at Foxx's expense ending the fifth, taking the hot grasser in deep short and following through with a rifle peg.

Dykes, Mackian third-sacker, did not have a chance afield until the fifth when he tossed out Bluege.

When Hayes, up for Burke in the sixth, singled, it gave the Nat pinch-hitters a 100 per cent average at that stage of the game. The blow scored Kuhel and sent Spencer to third, this pair having coaxed successive passes.

A leaping one-hand grab by Bishop robbed West of a hit opening the native seventh.

Bluege was credited with the Nats' only extra-base blow. He doubled down the third-base line with one dead in the seventh.

Dave Harris, playing back against the fence, came in fast to make a fine running catch of Foxx's looper opening round eight. It was his only chance of the game.

TILDEN BRILLIANT IN PRO TRIUMPH

Continued From Page 16.

forced into prolonged rallies, Kinsey employed his famous loop drives to the complete wrecking of Murray's best efforts at placement.

The stadium matches for tomorrow are as follows:

At 1:30 p. m.—Kozeluh vs. Noble.

2:30 p. m.—Kinsey vs. Wood.

4 p. m.—Richards vs. Heston.

5:30 p. m.—Tilden and Hunter vs. Faulkner and Agutter.

Yesterday's results:

FIRST ROUND.

George Agutter, Forest Hills, won from I. Iannicelli, Providence, R. I., by default.

Albert Burke, France, defeated D. Martella, Wilmington, 6—1, 6—0, 6—3.

P. L. Heston, Washington, D. C., won from R. G. Johnson, Piping Rock Club, Locust Valley, by default.

J. Alcorn, Point Judith Country Club, Narragansett, R. I., won from S. Orcutt, Fairfield Country Club, Fairfield, Conn., by default.

H. Geidel, Nassau Country Club, won from W. J. Croker, Onwentsia Club, Lake Forest, Ill., by default.

H. Peterson, Lido Country Club, Lido Beach, L. I., defeated J. Kenney, unattached, 8—6, 6—3, 6—3.

J. Cardegna, Ardsley Club, Ardsley, N. Y., defeated T. Reicha, Meadow Club, Southampton, L. I., 6—2, 3—6, 6—3, 6—3.

Vincent Richards, Norwood Country Club, Long Branch, N. J., defeated J. Boise, Allegheny Country Club, Sewickley, Pa., 6—0, 6—1, 6—0.

Capt. Valerian Yavorski, Greenbrier Golf and Country Club, White Sulphur Springs, W. Va., defeated Phil Brain, Skokie Club, Glencoe, Ill., 6—4, 6—2, 1—6, 3—6, 8—6.

John A. Collom, Suburban Club of Baltimore County, Md., defeated Lief Nordlie, Morris County Golf Club, Convent, N. J., 6—2, 6—1, 6—3.

SECOND ROUND.

Henry Beidel, Nassau Country Club, Glen Cove, Long Island, defeated Herman Peterson, Lido Country Club, Lido Beach, Long Island, 6—3, 6—2, 1—6, 6—0.

Vincent Richards, Norwood Country Club, Long Branch, N. J., defeated Allen Behr, Jackson Heights Tennis Club, Jackson Heights, Long Island, 6—1, 6—0, 6—0.

Albert Burke, France, defeated Capt. Valerian Yavorsky, Greenbrier Golf and Tennis Club, White Sulphur Springs, W. Va., 6—1, 6—0, 6—0.

Charles M. Wood, Fairview Country Club, Elmsford, N. Y., defeated George Agutter, West Side Tennis Club, Forest Hills, N. Y., 7—5, 6—1, 6—3.

J. Emmett Pare, Chicago, defeated Daniel Keaney, Newport Casino, Newport, R. I., 6—3, 6—1, 6—1.

Paul L. Heston, Washington, D. C., defeated George J. Alcorn, Point Judith Country Club, Narragansett Pier, R. I., 6—0, 6—1, 6—1.

Francis T. Hunter, New Rochelle, N. Y., defeated Phil Bagby, Rock Hill Tennis Club, Kansas City, Mo., 6—0, 6—0, 6—3.

Rudolph Nobel, West Side Tennis Club, Forest Hills, N. Y., defeated Martin J. Simmons, New York City, by default.

Karel Kozeluh, Czechoslovakia, defeated Harold Moore, Montclair, N. J., by default.

J. Basil Maguire, County Tennis Club of Westchester, Hartsdale, N. Y., defeated Tobey Hansen, Homestead Hot Springs, Va., by default.

James Burns, jr., Rockaway Hunt Club, Cedarhurst, Long Island, defeated James Reid, Crescent A. C., Brooklyn, N. Y., 6—3, 6—1, 3—6, 6—1.

James Mitchell, The Country Club, Richmond, Va., defeated Gordon W. Lynn, Meadow Club, Southampton, Long Island, 11—9, 6—4, 6—3.

William T. Tilden 2d, Philadelphia, Pa., defeated James Burns, sr., Rockaway Hunt Club, Cedarhurst, Long Island, 6—1, 6—0, 6—1.

Howard O. Kinsey, California Tennis Club, San Francisco, Calif., defeated Robert K. Murray, West Side Tennis Club, Forest Hills, Long Island, 6—1, 6—3, 6—4.

Robert Seller, San Francisco, Calif., defeated Edwin J. Faulkner, Hill Top Tennis Courts, Philadelphia, Pa., 6—0, 7—5, 6—2.

Whether you want to buy, rent or sell, use Post Classified Ads. National 4205.

THIS MORNING:

Continued From Page 16.

Spencer and Hayes . . . Dave Harris ends up in a sailor's knot as the third strike whizzes by . . . Mr. Grove beared down . . . Cochrane strikes out in the seventh . . . He does that thing with the greatest ill grace in the majors . . . Grove throws two balls to West . . . And Hoyt makes his appearance in the bull pen . . . Why didn't the Nats claim him from the Tigers? . . . For three reasons . . . Because Griffith was not personally in favor of it . . . Plus the $7,500 waiver price . . . Plus the $10,000 salary . . . Boley ends the seventh tossing out Spencer . . . With a lucky stab as he turned his head away from the hot one . . . Wondering "who put that there" when the ball stuck in his mitt . . . Six and a half games behind . . . And the season exactly half over.

Senior Kicker Tourney Results in Triple Tie

The recent kickers' tournament of the Seniors Golf Association of the Chevy Chase Club resulted in a triple tie between Gen. H. P. McCain, E. A. Varela and C. Phillips Hill, each with a net 75. The winner of the play-off will receive the handsome trophy awarded by Frank M. Savage and the runner-up will be awarded a dozen golf balls, presented by Henry C. Sheridan.

Minor League Results

INTERNATIONAL LEAGUE.

First game—		R.	H.	E.
Baltimore	101 110 000	4	10	1
Toronto	100 000 000	1	8	1
Weaver and Kenna; Mills, Liebhardt and O'Neill.				
Second game—		R.	H.	E.
Baltimore	000 010 0	1	4	1
Toronto	040 000 x	4	6	0
Smythe, Cascarella and Danning; Barnes and Stack.				
First game—		R.	H.	E.
Newark	000 100 011	3	9	1
Montreal	000 000 000	0	11	1
Mangum and Rensa; Clast and Head.				
Second game—		R.	H.	E.
Newark	000 000 000	0	7	0
Montreal	000 000 001	1	8	0
Mamaux, Speece and Hargreave; Pomorski and Niebergall.				
		R.	H.	E.
Reading	023 020 002	9	11	3
Rochester	000 000 013	4	11	3
Willis, Mulrooney and Legett; Hill, Foreman, Littlejohn and Jonnard.				

EASTERN LEAGUE.

		R.	H.	E.
Hartford	010 400 000	5	7	0
Richmond	112 000 11x	6	12	1
Jones, Munns, Higgins and Kimbrel, Richards; Wiltse, Bishop and Daly.				
		R.	H.	E.
First game.				
New Haven	100 000 020	3	9	0
Norfolk	000 010 000	1	10	1
Jolliff and B. Walsh; Jones and Albert.				
Second game.		R.	H.	E.
New Haven	000 014 000	5	11	1
Norfolk	205 010 00x	8	12	0
Ledbetter, Woodman and B. Walsh, Skiff; Greene, Brett and Minairee.				

AMERICAN ASSOCIATION.

		R.	H.	E.
Toledo	440 010 020	11	15	0
Minneapolis	022 000 300	7	11	2
Mays and Kies; Henry, Sheehan, Dumont, Brillheart and Hargrave.				
		R.	H.	E.
Indianapolis	900 300 230	17	23	1
Milwaukee	013 022 000	8	17	2
Miller and Riddle; Stiely, Ferrell, Buckeye and Manion, Bengough.				
		R.	H.	E.
Louisville	010 100 000	2	5	0
Kansas City	100 010 30x	5	10	1
Weinert and Shea; Holley and Padden.				
First game.		R.	H.	E.
Columbus	000 000 000	0	7	1
St. Paul	012 016 00x	10	14	0
——, Gudat and Hinkle; Murphy and Snyder.				
Second game.		R.	H.	E.
Columbus	000 000 021	3	8	0
St. Paul	201 001 01x	5	8	1
Chapman and Hinkle; Prudhomme and Fenner.				

SOUTHERN ASSOCIATION.

		R.	H.	E.
New Orleans	000 000 200	2	7	2
Memphis	110 000 01x	3	10	1
Gilatto and O'Neil; Griffin, Kelly and Berger.				
		R.	H.	E.
Birmingham	001 100 000	2	7	2
Chattanooga	003 000 00x	3	5	3
Edwards and Berres; Holshauser and Jilek.				

NEW YORK-PENN LEAGUE.

Harrisburg, 2-2; Wilkes-Barre, 1-3.
Hazleton, 5-6; Binghamton, 4-0.
Williamsport, 7-10; Elmira, 2-2.
Scranton at New York; night game.

SPORTING GOODS
Since 1899
Open Evenings
ATLAS
Sport Store
927 D St. N.W. Metro. 8878

BASEBALL TODAY, 3:00 P. M.
AMERICAN LEAGUE PARK
Washington vs. Boston
TICKETS ON SALE AT PARK AT 9:00 A. M.

REST IS PLAN FOR COCHET, HE SAYS

French Davis Cup Ace Awaits Improvement in His Shoulder.

PARIS, July 8 (A.P.).—Henri Cochet, nursing an attack of synovitis, left today for Montrevard to rest his ailing shoulder in preparation for the coming Davis Cup challenge round.

If the shoulder improves as he expects, he will return next week to start serious training for the expected meeting with the United States. Synovitis is an inflammation of the membrane of the joint.

Cochet told Samuel Hardy, captain of the American Davis Cup squad, his shoulder wasn't "extremely bad," but that he wanted to make sure he was in condition to play.

American Team Due In Paris Today.

The American team, at Le Touquet recuperating from the hard battles at Wimbledon, is due in Paris tomorrow to start work for the interzone finals July 17, 18 and 19, with either England or Czechoslovakia. Players of these two nations meet at Prague tomorrow, Friday and Saturday for the right to play America.

Hardy was none too optimistic tonight over the chances of the United States in the interzone.

His four youngsters—Frank Shields, Sidney Wood, John Van Ryn and George Lott—are in for a hard struggle, Hardy said, if England wins, as is expected, as the English have an excellent team.

High Point Franchise Transfer Is Delayed

Special to The Washington Post.

Danville, Va., July 8.—Award to Danville of the High Point, N. C., franchise in the Piedmont, Class "B" League by Mrs. E. E. Sensenbach remains uncertain and she will not determine the fate of the club until a week from today. According to the franchise owner the club is breaking even. What she resents, she says, is criticism of the team and its management. Several North Carolina towns are seeking the franchise, she stated, but she felt obligated not to divulge their names. In the meantime the School Board has facilitated the bringing of organized baseball here by setting a rental for the grounds at $5 per game and retention of all the concessions. This will provide about the sum necessary to maintain the grounds.

Girl and Father Sue Wolgast for $50,000

Philadelphia, July 8 (A.P.).—Midget Wolgast, who Friday night defends his flyweight boxing title in New York against Ruby Bradley, Holyoke, Mass., Negro, today was sued for $50,000 damages by Carmen Manara, of Atlantic City, and his daughter, Rose, 19.

The suit alleged Wolgast and two companions lured the girl to their apartment and subjected her to brutal treatment.

Wolgast was released yesterday under $5,000 bail after his arrest Saturday on Miss Manara's charge that he took her to the apartment, attacked her and held her prisoner for two weeks. James Farina, 25, and Louis Pirolli, 23, were arrested with Wolgast and were named codefendants in the damage suit filed today.

Hunk Anderson Under Knife for Appendicitis

Rochester, Minn., July 8 (A.P.).—Heartly "Hunk" Anderson, senior football coach at Notre Dame, who had been recovering at a Rochester hospital from an attack of meningitis, was operated on late today following an attac kof acute appendicitis.

Several hours after the operation Anderson's condition was reported as "fairly good," although Dr. Waltman Walters, who removed the appendix, said it was too early to determine if any complications might develop.

Anderson came to Rochester more than a week ago for examination to determine the cause of severe headaches, from which he had been suffering since last May. Physicians diagnosed his ailment as meningitis. He had been receiving treatment the past week, and the headaches had nearly disappeared.

Navy Second Class Nine Bows to Dairymen, 8-3

Annapolis, Md., July 8.—The brand of pitching exhibited by the Cloverland Farms Dairy baseball team of Baltimore was a little too much for the Navy second class this afternoon. They were held to five hits and three runs, while the visitors scored eight times off thirteen hits.

The second classmen were held to two singles until the last inning. In their final appearance singles by Masterton, Ward and Smith combined with a pass to give them their lone scores of the game. Previous to that Johnson held them to one bingle in five innings and Wood granted them one more in the two stanzas in which he toiled. Reitz pitched the last two innings for Cloverland. Neither Davenport nor Campbell were puzzling to the Baltimoreans, they hitting timely and frequently. Reitz, versatile player in both the outfield and on the mound, secured four bingles in five times at bat to start all but one of the rallies in innings in which his team scored.

BELLE HAVEN FACES GOLF MATCH

12-Man Team Will Play at Winchester on Saturday.

Special to The Washington Post.

ALEXANDRIA, Va., July 8.—The twelve-man team of the Belle Haven Golf and Country Club will trek to Winchester on Saturday for the final match of the Tristate Association tournament.

Records disclose the Belle Haveners are occupying third place, only a few points out of the top position. The Belle Haven Club will probably meet Purcelleville in the tournament. A decisive victory over the latter team would assure the Alexandrians the championship. Martinsburg is leading the loop, with Winchester second.

Charlie Rollins is captain of the Belle Haven team. Tom Ryan, professional at the club, announced today the Alexandria twelve for the match would be selected within the next two days.

An intensive drive to raise $500 for the American Legions Juniors' baseball game will begin in Alexandria this week, it was announced by Sidney Weil, commander of the American Legion.

Weil says he will call a meeting of the committee and draft plans for the drive. The Legion Juniors will represent Alexandria in the State championship junior baseball series at Danville.

Yarter's home run in the thirteenth inning gave the Legion Juniors a 5-to-4 victory over the Virginia Juniors in a game here today. The contest was played on Haydon's Field.

K. Lewis and Helfin hurled for the winners, while Nugent teed the slab for the losers. The latter made three hits. A large crowd saw the game.

DEPARTMENTAL LEAGUE.

G. P. O.	AB	H	O	A	Treasury.	AB	H	O	A
Reid,ss.	3	2	2	2	Pat'rson,cf.	5	3	2	0
Lisenaky,lf	5	2	2	1	Rudine,rf.	4	0	2	2
Sole,cf.	5	2	3	1	Miles,3b.	3	3	1	0
Willner,3b.	4	2	4	2	Owens,lf.	4	1	0	0
Becker,rf.	4	0	0	0	Whalley,2b.	3	3	3	0
Lawson,1b.	4	3	3	0	K'mer,p,1b.	4	1	6	0
Hay,2b.	4	0	5	0	Taylor,3b,rf	2	0	1	0
Lassise,c.	4	1	3	3	Dove,c.	4	2	6	0
Yanicki,p.	4	2	1	0	Pan'la,1b,p	3	1	3	0
Meyers,rf.	0	0	0	0	Newton,rf.	3	1	1	0
Totals.	37	14	24	9	Totals.	33	12	24	7

Treasury	0	0	1	0	0	0	1	0	0	2
G. P. O.	0	0	5	0	4	0	3	1	0	13

Runs—Reid (2), Lisenaky (2), Sole (3), Yanicki, Willner, Lawson, Miles, Kramer. Errors—Lassise (2), Dove, Hay, Owens. Two-base hits—Patterson, Home runs—Reid, Lisenaky. Stolen bases—Sole (2), Lawson (2), Miles, Willner. Left on bases—G. P. O., 8; Treasury, 11. First base on balls—Off Yanicki, 4; off Panella, 1; off Kramer, 1. Hits—Off Panella, 8 in 5 innings; off Kramer, 6 in 3 innings. Hit by pitched ball—By Panella (Reid). Struck out—By Yanicki, 1; by Panella, 3; by Kramer, 1. Wild pitch—Yanicki. Balks—Panella, Kramer. Losing pitcher—Panella.

LEGAL NOTICES

EDWIN L. WILSON and ROBERT C. HANDWERK, Attorneys.

IN THE SUPREME COURT OF THE District of Columbia, holding an Equity Court. Thaddeus E. Jones, 125 B street southeast, Washington, D. C., Plaintiff, vs. the unknown heirs, alienees and devisees of Joseph Hirst, and Sarah T. Hirst, Defendants. Equity, No. 52932. Order of publication. The object of this suit is to obtain a decree establishing of record by adverse possession plaintiff's title in fee simple to a strip of land 1 foot 8 inches wide in part of original lot 3, in square 353, in the City of Washington, District of Columbia. Upon motion of the plaintiff, it is, by the Court, this 1st day of July, 1931, ordered that the defendants, the unknown heirs, alienees and devisees of Joseph and Sarah T. Hirst cause their appearance to be entered herein on or before the first rule day occurring one month after the day of the first publication hereof; otherwise this cause will be proceeded with as in case of default; provided a copy hereof be published once a week for three successive weeks in the Washington Law Reporter and in The Washington Post, longer and other publications being dispensed with for satisfactory cause shown. JENNINGS BAILEY, Justice. A true copy. Test: (Seal.) FRANK E. CUNNINGHAM, Clerk. By H. B. DERTZBAUGH, Assistant Clerk. 2.9.16

WILLIAM W. BRIDE and WALTER L. FOWLER, Attorneys.

IN THE SUPREME COURT OF THE District of Columbia, holding a District Court. In re condemnation of land for the extension of Idaho avenue, 37th street, Tilden street, and for the widening of Reno road, in the District of Columbia. District Court No. 2116. Notice and order of publication. Notice is hereby given that the Commissioners of the District of Columbia (pursuant to a certain provision of the act of Congress, approved March 4, 1913, entitled, "An act making appropriations for the expenses of the government of the District of Columbia, for the fiscal year ending June thirtieth, nineteen hundred and fourteen, and for other purposes," whereby they are authorized to open, extend, or widen any street, avenue, road or highway to conform with the plan of the permanent system of highways in that portion of the District of Columbia outside of the cities of Washington and Georgetown adopted under the act of Congress approved March 2, 1893, as amended by the acts of Congress approved June 28, 1898, and May 28, 1926, respectively, by condemnation under the provisions of subchapter one of chapter fifteen of the Code of Law for the District of Columbia), have filed a petition in this court praying the condemnation of the land necessary for the extension of Idaho avenue, between Rodman and Tilden streets; 37th street, between Quebec and Upton streets; Tilden street, between Wisconsin avenue and Reno road, and for the widening of Reno road through parcel 43/65 in the District of Columbia, as shown on a map or plat filed with the said petition, as a part thereof, and praying also that this court empanel a jury in accordance with the law provided for in such cases to assess the damages each owner of land to be taken may sustain by reason of the said extension of Idaho avenue, 37th street, Tilden street, and for the widening of Reno road, in the District of Columbia, and the condemnation of the land necessary for the purposes thereof, and to assess the benefits resulting therefrom, plus all or any part of the costs and expenses of said proceedings, upon any lands which the jury may find will be benefited, as provided for in and by the Condemnation act of Congress approved May 28, 1926, it is, by the court, this 30th day of June, 1931, ordered that all persons having any interest in these proceedings be and they are hereby warned and commanded to appear in this court on or before the 30TH DAY OF JULY, 1931, at 10 o'clock A. M., and continue in attendance until the court shall have made its final order ratifying and confirming the award of damages and the assessment of benefits of the jury to be empaneled herein; and it is further ordered that a copy of this notice and order be published twice a week for two successive weeks in the Washington Evening Star, the Washington Post and the Washington Herald, newspapers published in the said District, commencing at least twenty days before the said 30th day of July, 1931. It is further ordered that a copy of this notice and order be served by the United States marshal, or his deputies, upon each of the owners of the fee of the land to be condemned herein, as may be found by the said marshal, or his deputies, within the District of Columbia, and upon the tenants and occupants of the same before the 20th day of July, 1931. By the Court. PEYTON GORDON, Justice. A true copy. Test: (Seal.) FRANK CUNNINGHAM, Clerk. By GEORGE A. WATTS, Assistant Clerk. 2.3.9.16

BANKRUPTCY NOTICES

IN THE SUPREME COURT OF THE District of Columbia, holding a Bankruptcy Court. In the matter of G. Upshur Parker, trading as "Arteraft Lighting Fixture Company," Bankrupt. In Bankruptcy, No. 2548. To the creditors of G. Upshur Parker, trading as "Arteraft Lighting Fixture Company," of the City of Washington, District of Columbia: Notice is hereby given that on the 2d day of July, A. D. 1931, the said G. Upshur Parker was duly adjudicated bankrupt, and that the first meeting of his creditors will be held at my office in the Wilkins Building, 1512 H street northwest, Washington, D. C., on the 20TH DAY OF JULY, 1931, at 10 o'clock a. m., at which time the said creditors may attend, prove their claims, appoint a trustee, examine the bankrupt and transact such other business as may properly come before said meeting. FRED J. EDEN, Referee in Bankruptcy. 9

IN THE SUPREME COURT OF THE District of Columbia, holding a Bankruptcy Court. In the matter of King & Perry, Incorporated, a corporation. Bankrupt. In Bankruptcy, No. 2546. To the creditors of King & Perry, Incorporated, a corporation, of the City of Washington, District of Columbia: Notice is hereby given that on the 30th day of June, A. D. 1931, the said King & Perry, Incorporated, was duly adjudicated bankrupt, and that the first meeting of its creditors will be held at my office in the Wilkins Building, 1512 H street northwest, Washington, D. C., on the 16TH DAY OF JULY, A. D. 1931, at 10 o'clock a. m., at which time the said creditors may attend, prove their claims, appoint a trustee, examine the officers of the bankrupt corporation and transact such other business as may properly come before said meeting. FRED J. EDEN, Referee in Bankruptcy. 9

IN THE SUPREME COURT OF THE District of Columbia, holding a Bankruptcy Court. In the matter of Blanche N. Israel, trading as "La Blanche," Bankrupt. In Bankruptcy, No. 2290. Notice is hereby given that the above-named bankrupt has filed her petition praying for a discharge from all her debts in bankruptcy, and that her creditors and other persons in interest are required to enter their appearance in opposition, if any so desire, in the clerk's office of said court on or before the 10TH DAY OF AUGUST, 1931. FRED J. EDEN, Referee in Bankruptcy. 9

IN THE SUPREME COURT OF THE District of Columbia, holding a Bankruptcy Court. In the matter of Henri Papineau, trading as "National Token Shop," Bankrupt. In Bankruptcy, No. 2547. To the creditors of Henri Papineau, trading as "National Token Shop," of the City of Washington, District of Columbia: Notice is hereby given that on the 2d day of July, A. D. 1931, the said Henri Papineau was duly adjudicated bankrupt, and that the first meeting of his creditors will be held at my office in the Wilkins Building, 1512 H street northwest, Washington, D. C., on the 17TH DAY OF JULY, 1931, at 10 o'clock a. m., at which time the said creditors may attend, prove their claims, appoint a trustee, examine the bankrupt and transact such other business as may properly come before said meeting. FRED J. EDEN, Referee in Bankruptcy. 9

IN THE SUPREME COURT OF THE District of Columbia, holding a Bankruptcy Court. In the matter of Robert D. Emshwiller, Bankrupt. In Bankruptcy, No. 2518. Notice is hereby given that the above-named bankrupt has filed his petition praying for a discharge from all his debts in bankruptcy, and that his creditors and other persons in interest are required to enter their appearance in opposition, if any so desire, in the clerk's office of said court on or before the 10TH DAY OF AUGUST, 1931. FRED J. EDEN, Referee in Bankruptcy. 9

Guaranteed Supertwist Cord
GOODYEAR PATHFINDER TIRES

Size	Each	Pair
440-21	$4.98	$9.60
450-20	$5.60	$10.90
450-21	$5.69	$11.10
475-19	$6.65	$12.90
475-20	$6.75	$13.10
500-19	$6.98	$13.60
500-20	$7.10	$13.80
500-21	$7.35	$14.30
525-18	$7.90	$15.30
525-19	$8.15	$15.80
525-20	$8.30	$16.10
525-21	$8.57	$16.70
550-18	$8.75	$17.00
550-19	$8.90	$17.30
550-20	$8.98	$17.50
*6.00-18	$11.20	$21.70
*6.00-19	$11.40	$22.10
*6.00-20	$11.50	$22.30
*6.00-21	$11.65	$22.60
*6.50-19	$12.90	$25.00

Let's cut through this welter of words

WHEN you set out to buy tires, don't you really want the most miles and the utmost in safety at the lowest possible price.

That being your objective, which tire should you buy?

If the experience of 20,000,000 motorists means anything, you should certainly buy Goodyears.

But if you try to puzzle through the welter of statistics on thicknesses, weights and diameters you lose the main issue and are as much at sea as ever.

The one and only reliable guide for you to follow is the seasoned preference of the public.

And that preference is overwhelmingly for Goodyear.

This fact expressed year after year by Goodyear's great leadership is concretely told again in the findings of an impartial investigation made by an unbiased dependable institution that asked 205,000 car owners this simple question:

QUESTION: "Regardless of price, convenience, etc., what make of tire do you consider the BEST tire made?"

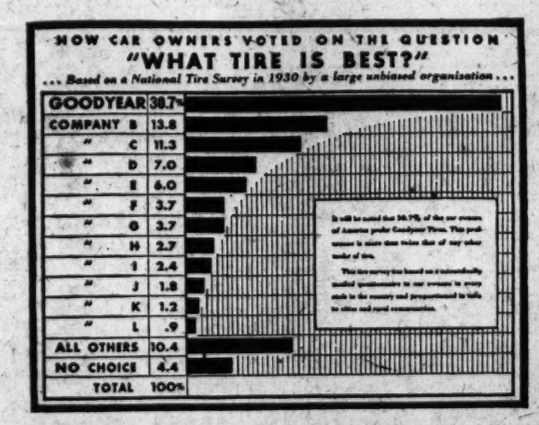

There's the only buying guide that means anything to you car owners.

USE OUR SPECIALIZED TIRE AND BATTERY SERVICE

Exide BATTERIES Drive In Service

Get the most wear and service out of your tires and battery by having our expert attendants inspect and check them regularly. The correct pressure in your tires, a sufficient amount of water in your battery means longer life, better service. Drive in regularly for these services.

Ask About Our Easy Weekly Payment Plan

GOODYEAR

Complete TRUCK—TIRE SERVICE

MID-WASHINGTON TIRE CO., INC.

Open 8 A. M. to 6:30 P. M.

Fourteenth St. at R DEcatur 5700

Our Connecticut Ave. Station Renders Modern Service

Drive in at Connecticut and Nebraska Aves. Spacious court, modern equipment and expert, pleasing service.

TIRES, BATTERIES, GREASING, VULCANIZING. GAS AND OIL.

Emerson 0301. Open Until 11 P. M.

Lost 1

COLLIE PUP—Brown with white marks; fresh inoculation on each side of neck. Reward. 4203 Yuma st. nw.

DIAMOND RING—In Washington Hotel washroom, Tuesday night; valued for sentimental reasons. Reward greater than value. Agnes Morisi, 1774 Col. rd. nw.

DOG—Boston bull terrier, female; answers to name Toby; vicinity Ga. and Alaska aves. Reward for information or return to 7711 12th st. nw.; Ga. 0821.

DOG—On Wisconsin ave. near the cathedral; small white male poodle; clipped head shassy; answers to name Mitzi; Saturday evening between 9 and 10 o'clock. Reward. Cleveland 2938-J.

The Washington Post

Indexed. Simplified and Popularized
All ads restricted to their proper classification and The Washington Post style of type. Publishers reserve the right to edit, classify, index or reject any classified advertising copy.
Errors in advertisements should be reported immediately. The Washington Post will not be responsible for more than one incorrect insertion.
CLASSIFIED RATES.
Count 5 average words to the line. Minimum 3 lines.
For consecutive insertions:

	Charge	Cash
1 day	20c	19c
3 days	18c	17c
6 days	16c	15c

Cash rates apply on prepaid ads only. Irregular or "skip" orders cost 1 cent per line additional.
CONTRACT RATES.
30 consecutive days, 10c per line.
Three or more lines every day for one year, 14c per line.
1,000 lines used at option within one year, 17c per line.
CLOSING TIME FOR ADS
9 p. m. for daily copy and 5:45 p. m. Saturday for Sunday copy.
Ads to appear in early 9 o'clock evening edition must be received before 12 o'clock noon.
Telephone your ad to NATIONAL 4205

Lost 1

DOG—Brown, black and silver colored male Airedale; has long tail; named Dale. Reward. Call Cleve. 5603.

EYEGLASSES—Tortoise-shell rim, near Dupont Circle and New Hampshire ave. nw. H. N. Keene, phone Met. 6803 between 9 and 4:30. Reward.

JACKET—Lady's navy blue knitted jacket, Monday night, July 7, presumably on leaving cab; reward. Call Metro. 6155, 1604 K st. nw.

POCKETBOOK—At Beverly Beach July 4, containing sum of money and driver's permit. Reward. Call Dec. 3167 after 6 p. m.

POLICE DOG—Black and tan; named Fritz. Reward. Call Mr. Neville, National 5800 or Bradley 35-J. 232 Del Ray ave., Bethesda, Md.

DIAMOND AND PEARL BROOCH in shape of crown, July 6, between Raleigh Haberdashery and Palais Royal. Reward. Col. 1564. Apt. 402, Woodley Park Towers.

Notices 3

COMMISSIONERS OF THE DISTRICT OF Columbia, Washington, July 3, 1931. Ordered: That paragraph (a) of Section 15, Article XII, of the Traffic and Motor Vehicle Regulations for the District of Columbia, limiting parking in the Northwest Section, be, and the same is hereby, amended by adding to the subparagraph limiting parking on Georgia avenue, the following: "From Delafield street to Farragut street, one hour parking 8 a. m. to 10 p. m." L. H. REICHELDERFER, H. B. CROSBY, J. C. GOTWALS, Commissioners, D. C.

Personals 5

CASH for pawn tickets, diamonds, jewelry, antiques, silver, gold and watches. Livingston, 601 13th st. nw.; Natl. 5649.

SURGICAL BELTS, DRESS CORSETS, bandeaux, &c., made according to your measurements. Phone Adams 9398.

YOUNG MAN, single, with good car and tires, will drive salesmen N. Y. State for $30 a week, gas, oil, hotel bill. C. P. Hammill, Woodbridge, Va. Phone Lorton, Va., 25-W.

Clairvoyants 6

LICENSED BY DISTRICT OF COLUMBIA

MADAME ZARA 520 D ST. NE. Linc. 4341-J. Cards, palm, life read, $1. Hrs., 10 to 10.

MADAM ZOE
Psychic and Card Readings.
1332 Eye N.W., Apt. 71. Dist. 1519.

MADAM NAOMA GIFTED MEDIUM.
Tells who and when you'll marry, makes up lovers' quarrels and family troubles, tells how to gain and hold a good position, overcome troubles, bad luck. Hours, 9 to 9. $2 readings, $1. 623 7th st. nw., bet. G & F.

MADAME EX-LENT
Palmist Medium
Reads past, present, future. Can help and advise you on all affairs in life. Settles and explains love, business and family affairs. HOURS, 9 to 9. 716 7TH NW.

30 in Washington Guarantee
HER RELIABILITY
CARLETTA Astrological Psychologist
WITHOUT A QUESTION WILL TELL YOU THE OBJECT OF YOUR CALL, NAMES OF FRIENDS AND ENEMIES. Giving instant relief to those having trouble—domestic, law or business—ALL can find help by consulting this gifted Reader.
922 14th St. OVER CLAFLIN'S OPTICAL STORE

27 Years' Successful Practice in Washington
My Reference and Guarantee
Martha Spencer
MOST REMARKABLE READER OF HUMAN DESTINY OF THE PRESENT AGE.
It may be of vital interest to you to know the outcome of your present DISTRESS; the happiness of your future life may depend upon the right solution and proper advice. WITHOUT A QUESTION WILL TELL YOU THE OBJECT OF YOUR CALL, NAMES OF FRIENDS, RELATIVES AND ACTUAL FACTS CONCERNING YOUR LIFE AND CIRCUMSTANCES WHICH YOU KNOW TO BE ABSOLUTELY TRUE. PERFECT SATISFACTION OR NO FEE.
924 14th St. N.W.

FAMOUS SEER
THE MAN WHO KNOWS
This strange man sees the way and tells it all. Just what your life has been, just what it will be. Tells you when and whom you will marry; whether husband, wife or sweetheart is true or false. Tells as to changes, travel, lost or absent friends, divorce, wills, deeds; whether it is best to buy or sell. He tells the good and the bad. A visit will convince you of his wonderful power. Somethins tells you this is the man. You feel the impulse to call. Do not delay. Copyright, Apr. 1931
TWO ENTRANCES: 608 12TH ST NW., 1203 F ST. NW., 2d Floor.
HOURS, 10 A. M. TO 7 P. M.

Spiritualists 7

J. K. SIMMONS, SPIRITUAL MEDIUM. Readings by appt.; seances Thur. 8 p. m. 1341 Newton st. nw. Col. 4342.

DR. JANE COATES
READINGS BY APPOINTMENT.
1473 MERIDIAN PL. NW. COL. 8227.

Professional Services 35

MASSAGE—Treatment for rheumatism and muscle movements. 1221 N st. nw., 2d floor. Hours from 9 a. m. to 7 p. m.

Help Wanted—Female 37

FILE CLERK EXAM coaching course; salary $1,260-$1,440; invaluable training; start now. Boyd School, 1333 F st.

GIRL—Half-grown, colored, for part-time housework. Phone Shepherd 2119.

GIRLS (2)—Able to meet public; for vacation vacancies. Apply 929 Investment Bldg.

LADIES—To take orders for hosiery; commission and bonus. Apply Real Silk Hosiery Mills, 1319 F st.

STENOGRAPHER—Age 20-25; with life insurance office experience; $18 week. Boyd's, 1333 F st.

YOUNG GIRLS, age 20 years, wanted to learn lunchroom work. See Mr. Schneider, 1345 E st. nw.

WAITRESS—EXPERIENCED. APPLY THE HUB RESTAURANT, 15TH AND H STS. NE.

JULIUS GARFINCKEL & CO.
Have an opening for a
CORSET SALESWOMAN
Thoroughly experienced in surgical fittings. A capable, energetic young woman of the best character.

Help Wanted—Male 38

BARBER (white), must be good hair cutter; steady job; short hours. 802 F st. nw.

LOCAL MAN with soliciting experience; prominent connection; reference required. See Mr. Wilt, Thursday, 10 to 3 p. m., suite 806, 1103 Vermont ave. nw.

MAN—About 25; able to handle sales and service work; references necessary. See Mr. Springer, 609, 1319 F st. nw.

MEN (2)—With clerical experience, to book orders. Apply 929 Investment Bldg.

MEN—For established routes; pay about $25 a week to start. Apply 610, 1319 F st. nw.

MEN—Out-of-town sales work in group, experience unnecessary. Pay daily. Room 411, 1317 F st., 4 to 6.

WE CAN USE additional men in local circulation campaign course; experience unnecessary; good pay. Apply 505 International Building.

REFRIGERATION MEN!
After the most sensational week in Westinghouse Refrigerator sales we find ourselves in need of four more salesmen. Saturday we pay off and we invite you to come in and see some of the pay checks. "Wanner," $172; "Rannells," $109; "Vogel," $104.50; "Deitz," $99.50.
Get with a Winner, not a has been.
Edgar Morris Sales Co.
736 13th St. N.W.

WANTED
MEN—50—BOYS
to Sell the
Night Sports Edition
of
THE WASHINGTON POST
Apply, Ready for Work
8 P. M. Today
Mr. Wright, Post Bldg.
14th & Pa. Ave. N.W.

Help Wanted—Male, Female 39

SOLICITORS WANTED—Patriotic work; employment offered to women; those with Army or scout or war work experience preferred. Apply R. O. T. C. Association, room 618, Shoreham Building, 15th and H sts. nw., Washington, D. C., between the hours of 10 to 12 a. m. and 1 to 3 p. m.

POSITIONS ALWAYS OPEN.
EMPLOYMENT SERVICE BUREAU.
917 15TH ST. NW.

Situations Wanted—Female 41

BY COLORED WOMAN—Work by the day or place as cook; reference. 1806 T st. nw. Phone Pot. 5881.

COMPETENT WOMAN wishes to nurse; companion; housekeeper for elderly persons. North 7634.

COLORED COOK and general houseworker; neat, experienced; Southern women. References. Col. 5466.

PERSONS advertising for "Situations Wanted" are warned to exercise careful investigation of persons offering positions where cash deposits are required to secure employment.

Situations Wanted—Male 42

APPRAISER, auctioneer and furniture salesman with a comprehensive knowledge of antique and modern; 30 years English and American experience; A-1 reference. J. Lord, 17 Yarmouth st., Boston, Mass.

MAN wants work; drive, do housework; reference and permit. Phone Met. 6712.

ROBERT WOOD (colored) is desirous of position, chauffeur, porter, elevator operator; good references. 2400 16th st. Col. 4013-W.

Business Opportunities 44

CLEAN, high-grade, long-established, profitable national business in D. C., with good assets; no debts, little competition. The services as secretary and treasurer and $10,000 of acceptable business man or woman wanted; money for one-third interest goes into business for expansion. It is safe; you handle it. An opportunity of a lifetime. Address Box 33, Washington Post.

Automobile Loans 45A

CASH LOAN IMMEDIATELY
1929 to 1931 models; year to pay; lowest rates in city. See Mr. Barnes, 1723 14th nw.

Real Estate Loans 47

FIRST AND SECOND TRUST LOANS.
G. P. WARING.
1416 F St. NW. National 9172

FIRST TRUST DWELLING LOANS.
GEORGE F. HANE.
1422 F St. NW. Natl 3964.

—6% NOTES
Secured by
First Mortgages
Safe—Conservative
Wm. H. Saunders Co., Inc.
REALTORS
Dist. 1016 1519 K St.

Dancing—Dramatic—Musical 52

SPECIAL SUMMER CLASS
On Hawaiian steel guitar; new guitar FREE to first 10 applicants. Lessons only $1 week. Apply at once. National Studios, 2928 14th st. nw.; Adams 8335. 10 a. m. to 10 p. m.

Private Instruction 58

TUTORING—History, English and French; all grades; per hour. A. H. Eastman, 1305 17th st. Call between 12 and 1.

FRENCH.
By graduate Parisian lady; rapid progress; moderate terms; conversational method. 908 14th st. nw. Metropolitan 1832.

Instruction Courses 54

FILE CLERK EXAM.
(Salaries, $1,260-$1,440.)
Ass't Statistical Clerk ($1,620)
Special coaching courses include all subjects. Thorough training under specialists each section.
Printed Lessons Loaned
Start today, don't miss a class
Boyd School
(Opp. Fox)
1333 F St. Nat. 2338

Business Equipment 63

TYPEWRITERS—Current models in standard and portable machines for rent; bargains in reconditioned typewriters. L. C. Smith & Corona, Inc., 1016 15th st. nw.; National 0411.

Household Goods 69

DINING ROOM SUITE; PICTURES, BOOKCASE, RUGS AND MANY OTHER HOUSEHOLD ARTICLES. REASONABLE. CLIFTON TERRACE, APT. 308, WEST.

SEWING MACHINE—White rotary electric, Martha Washington cabinet; will sacrifice for less than the unpaid balance. 800 H st. nw.

Jewelry, Watches, Diamonds 70

WRIST WATCH—Swiss; small oblong platinum; 22 small diamonds; cost $150; will sell for $35. Cleve. 2407.

Musical Instruments 71

ALL ELECTRIC Orthophonic Victrola, sacrifice $30, records included; Conn bass saxophone, like new $95; 1 complete set trap drums, sacrifice $45; 1 tenor banjo, 1 guitar, choice, $5. National Studios, 2928 14th st. nw. Adams 8335. Open until 10 p. m.

Radios and Supplies 72

SLIGHTLY used Philco transitone automobile radio; will sell cheap. Phone West 2182.

Wanted—To Buy 79

BOOKS—Bought; highest prices; all kinds; any quantity. Phone Met. 5415. Pearlman's Big Book Shop, 933 G st. nw.

FURNITURE—If you want full value for your furniture, send to D. Notes; 25 years of fair dealing. Phone Dist. 8112.

I AM in immediate need of a quantity of good substantial used furniture; can pay cash. Metropolitan 3051.

GOLD, SILVER, WATCHES, DIAMONDS, and old jewelry needed for our mfg. dept. SELINGER'S Full Cash Value Paid. 818 F STREET.

Country Board 82

WANTED—Children boarders; ideal country home; a. m. i.; fresh vegetables, milk, butter and eggs; rates reasonable. Address Mrs. Marion Howes, R. No. 2, Gaithersburg, Md.; Damascus 15-F-21.

Vacation Places 84

MODERNIZED colonial home, dairy farm; shady lawn; bathing; Macadam roads; good board; reasonable rates. Mrs. W. W. Holton, The Plains, Va.

Rooms—Furnished 85

ARIZONA HOTEL—310 C st. nw. Block off Pa. ave.; neatly furnished rooms; lobby; 3 baths on each floor; shower bath; continuous hot water; $4 week up; transients, 75c to $1.

BELMONT RD. NW. 1301 (apt. 203)—Attractive room for one or two men.

BELMONT RD. NW., 1816—2nd floor room; two exposures; instantaneous hot-water; both car lines. Col. 6304-J.

C ST. NE., 1020—Two rooms and porch completely furnished for light housekeeping; electricity and gas included; on 13th and D car line; reasonable.

CALVERT ST., 1956—Overlooking Shoreham Hotel; 2 newly furnished rooms, 5 windows; also housekeeping apt., $7 week.

CENTRAL—Beautiful front living-bedroom; large closets; well furnished; continuous hot water; janitor; phone; $30; references. 1626 17th st.

CENTRAL—Clean, comfortable, artistic room; small apartment; sleeping porch; superior house for refined guests; everything furnished. 1833 Q st.

COOL, airy room in Virginia; board or housekeeping; 1 car fare; 2 blocks from car station; on State road. Clarendon 847-F-11.

DOWNTOWN—Unusually desirable small housekeeping apartments; very attractive for bachelor or employed; also quiet, homelike rooms. 1717 De Sales st.

FACING PARK—4 rooms, bath, porch, $55; 3 rooms, porch, $45. 1810 Ingleside terrace nw., below 18th and Newton.

GARFIELD ST. NW., 2820—Near Wardman Park and Shoreham Hotels. Single and double; also 1 and 2 rooms, bath; housekeeping; garage.

HARVARD ST. NW., 1419—Desirable room adjoining bath; electricity, continuous hot water; gentleman; $3.50 week. Col. 8725.

Auto Dealers' Select List

This select list of resale automobiles presents the best value for the money in your favorite make of car, vouched for by the dealers represented. Watch these values and save time in your search for the right car at the right price.

BEST BUYS

AUBURN 8-88 Sedan. Splendid condition throughout; 2-tone Duco finish, with red Spanish leather upholstery; equipped with trunk and other extras; a classy looking and smooth-running car you'll be proud to own; ready for any test $300
McDEVITT MOTOR CO.
1419 Irving st. nw. Col. 3747.

BUICK Coach, 1926. Here is a car that is clean and has just been repainted; good tires and motor perfect. A real good buy for $150
WILLIAMS & BAKER, INC.
1507 14th St. N.W. Pot. 6140.

BUICK 1927 Coupe, 4 passenger. Good condition throughout; ready to give you an enjoyable vacation trip at a most reasonable price $135
LUSTINE-NICHOLSON MOTOR CO.
Hyattsville, Md. Hyatts. 1020.
Open evenings 'till 9.

BUICK 1929 Coupe with rumble seat. A beauty in cream Duco with black trim. Smooth, powerful motor and new in appearance throughout $795
EMERSON & ORME
17th and M Sts. N.W.

BUICK Brougham; six disc wheels; fender wells, trunk and rack; finished in a beautiful green. This car is clean as a pin and one car you could be proud to own. We are only asking $695
KEMPTON-CADILLAC CORP.
Open Evenings.
1138 Conn. Ave. Dec. 3430.

BUICK Brougham, 1927, fully equipped, good rubber, upholstery in good condition. A smart, economical car at a bargain price $350
R. L. TAYLOR MOTOR CO.
1835 14th St. N.W. 1901 14th St. N.W.
North 9603.

CHEVROLET 1930 2-Door. Here is a car that is clean and motor and tires are good. A good buy for the price of $390
LOEFFLER MOTOR CO.
Open Evenings.
215 Pa. Ave. SE. Lin. 0303.

CHEVROLET 1930 Coach; roomy, economical and just like new; priced below the market. If you want a practically new car at a used car price, see this at once! Down payment only $150
LAMBERT-HUDSON MOTORS CO.
24th and M Sts. NW. West 1134.

CHEVROLET Late 1929 Con. Cabriolet. Motor quiet and powerful. A real beauty; finished in light blue color; has good rubber and car is unusually clean; had careful first owner. Price $350; $120 cash, balance in twelve months.
DE SOTO USED CAR DEPT.
1529 14th St. NW. Pot. 1000.

CHEVROLET 1929 Coach. An unusual bargain waiting for buyer! This car has been thoroughly checked and double checked by our expert mechanics. Everything good about this one—especially the price $340
LUSTINE-NICHOLSON MOTOR CO.
Hyattsville, Md. Hyatts. 1020.
Open evenings 'till 9.

CHEVROLET 1928 Touring. Beautiful maroon finish; 4 practically new tires, new seat covers; plenty of pep and power in this one! A real money saving value $183
"PARKWAY"
3040 M St. NW. West 0161.
Open Evenings.

CHEVROLET Late 1930, 2-door sedan. Has had excellent care; driven only 8,000 miles by careful owner; seat covers, paint and motor perfect. This car is without a doubt far above the average; easy terms and trade $445
NORTHEAST CHRYSLER.
10th and H sts. ne. Atlantic 3300.

CHEVROLET 1930. Four-door Sedan. Very clean and trim, with new tires. Perfect upholstery and in excellent running order. Thirty-day mechanical guarantee $465
H. B. LEARY, JR. & BROS.
Open Evenings. 1321-23 14th St. NW.

CHRYSLER 52, 1928 coach. Clean as a pin; new tires; motor excellent. This car will not need a salesman to sell it to you, as its condition will do that for us. A real buy for $225
NORTHEAST CHRYSLER.
10th and H sts. ne. Atlantic 3300.

CHRYSLER 1930 "77" Sedan, with brand new white sidewall tires. Beautiful, lustrous body; upholstery protected with complete set of slip-covers. Perfect throughout; 30-day mechanical guarantee $1,085
H. B. LEARY, JR. & BROS.
Open Evenings. 1321-23 14th St. NW.

CHRYSLER 62 sedan, 1928. Very good tires; motor excellent; paint and general condition very good; has been driven only 20,000 miles by careful owner. Easy terms and trade $395
NORTHEAST CHRYSLER.
10th and H sts. ne. Atlantic 3300.

CHRYSLER 1930 "66" Five-passenger Sedan. Like a new car; in graceful blue body with 6 cream wire wheels; fender mounts. Beautiful interior, upholstered in durable whipcord. Thirty-day mechanical guarantee $750
H. B. LEARY, JR. & BROS.
Open Evenings. 1321-23 14th St. NW.

CHRYSLER 1928 "72" Roadster. Very snappy with perfect body finish; new top; rumble seat; new Hood tires and a fast, powerful motor. Thirty-day mechanical guarantee $495
H. B. LEARY, JR. & BROS.
Open Evenings. 1321-23 14th St. NW.

ESSEX Coupe. Very late series; rumble seat; beautiful black and cream combination Duco finish; exceptionally good condition throughout; new tires; a true sacrifice—with terms $250
McDEVITT MOTOR CO.
1419 Irving st. nw. Col. 3747.

ESSEX 1929 Coach, last series. Smart two-tone green finish; interior spotless; motor in excellent condition; tires O. K. $273
"PARKWAY"
3040 M St. NW. West 0161.
Open Evenings.

ESSEX Challenger, 1929, coach. Your choice of two excellent cars; either a rich dark blue or sporty maroon. Come, take your choice. Down payment on either car $132
LAMBERT-HUDSON MOTORS CO.
24th and M Sts. N.W. West 1134.

ESSEX 1929 Five-passenger Sedan. Handsome two-tone sepia, full vision body. Interior just like new. Good tires and mechanically o. k. An unusual value at $395
EMERSON & ORME
17th and M Sts. N.W.

FORD 1930 Standard Coupe. A good looking car with trunk rack and well fenders. Motor is like new, tires excellent. A real buy for $410
LOEFFLER MOTOR CO.
Open Evenings.
215 Pa. Ave. SE. Lin. 0303.

FORD 1929 Convertible Coupe. Dark blue finish; equipped with cowl lights. This one has received best care by former owner. Low mileage. A real buy $363
"PARKWAY"
3040 M St. NW. West 0161.
Open Evenings.

FORD Coupe, 1930; finish in maroon and run 11,000 miles; will sell at a sacrifice.
1337 14th St. N.W. Dec. 3320.

FORD 1930 Coupe. Here is a car that has only been driven 9,000 miles, and is like new in every way. A buy for $395
YOUR CAR IN TRADE.
Open Evenings and Sundays.
KENDRICK & SHREVE.
1625 L St. N.W. Pot. 0234.

FORDS 1929 Fordor Sedans; excellent cars; fine in appearance, with new tires and thoroughly reconditioned mechanically. Don't overlook these unusual values at $327
HILL & TIBBITTS.
301 14th St. N.W. Nat. 9850.

FORD 1931 Victoria. Here is a car driven only 610 miles by a very careful driver. This one really is a new car at a used car price. A look and a demonstration will convince you. See it today. Down payment only $95
"SEE JACK FRY BEFORE YOU BUY."
1625 14th St. N.W. Dec. 6261.

FORD Model A Sport Coupe; equipped with cowl lights; motor in perfect running order; 4 nearly new tires. Stands ready for any test $243
"PARKWAY"
3040 M St. NW. West 0161.
Open Evenings.

FORD We have three 1929 Coupes that are in excellent shape. One as good as another and your inspection will reveal a genuine buy at $250
H. B. LEARY, JR. & BROS.
Open Evenings. 1321-23 14th St. NW.

FORD Tudor, 1930, Sedan. Color gray, tires and condition like new. Priced for quick sale. Terms and trade. $395
DE SOTO USED CAR DEPT.
1529 14th St. NW. Pot. 1000.

FORD 1930 Convertible Coupe, rumble seat; finished in dark blue and looks like new; five new Firestone Supreme tires; low mileage; perfect condition; priced right; easy terms. Down payment only $150
LAMBERT-HUDSON MOTORS CO.
24th and M Sts. NW. West 1134.
Open Evenings and Sundays.

FORD 1929 Phaeton. Dark blue with cream wheels; side wheel mounting and trunk rack; low mileage. One of the best Phaetons we've seen for a long time $283
"PARKWAY"
3040 M St. NW. West 0161.
Open Evenings.

FORD 1929 Coupe. A little beauty in blue with red wheels. Clean interior with best grade slipcovers. Excellent performer and a buy at $310
EMERSON & ORME
17th and M Sts. N.W.

FORD 1929 late sport coupe; rumble seat; new tires; motor perfect; paint and general condition above average. This is considered by many as being the best Ford Henry ever built. Easy terms, trade. A buy for $295
NORTHEAST CHRYSLER.
10th and H sts. ne. Atlantic 3300.

FORD 1930 Tudor; a good-looking job; original paint good; motor perfect condition. This is one of our unusual bargains at $375
R. L. TAYLOR MOTOR CO.
1835 14th St. N.W. 1901 14th St. N.W.
North 9603.

FRANKLIN 1931 Sedan. Your opportunity to secure a new car, only driven 100 miles; substantial reduction. Carries full new-car guarantee. Act quick. This is a real bargain. Your car in trade and very reasonable terms.
CALLAN MOTORS, INC.
Franklin Distributors
Open Evenings and Sundays
1529 M St. N.W. North 2604

GRAHAM-PAIGE 1930 Sport Roadster. Jet black, red-orange trim; rumble seat; six wire wheels, fender mounts; chrome fittings; trunk rack. A speedy, sporty car $675
H. B. LEARY, JR. & BROS.
Open Evenings. 1321-23 14th St. NW.

HUDSON 1929 second series sedan; welled fenders, trunk rack, &c. The finest Hudson ever built; like new in every respect. Very low price; terms.
McDEVITT MOTOR CO.
1419 Irving St. NW. Col. 3747.

HUDSON 1929 Sport Sedan. Beautiful Duco finish; de luxe equipped, with fender wells and trunk. Looks like new. Perfect throughout $700
STANLEY H. HORNER, INC.
1015-1111 14th St. N.W. Nat. 5800

LA SALLE—1928, seven-passenger sedan; here is a car with new tires and in A-1 condition. See this real buy today.
KEMPTON-CADILLAC CORP.
Open Evenings
1138 Conn. Ave. Dec. 3430

NASH Seven-passenger sedan, 1927. This car is perfect and tires are good; finish in a dark blue. See this one today only $295
WILLIAMS & BAKER, INC.
1507 14th St. N.W. Pot. 6140.

NASH Sedan, 7 pass. Good transportation; a real buy; terms $200
SOUTHEAST MOTOR CO.
712 E St. SE. Lincoln 3861.

NASH Coupe 1928. This car has received best care and lives up to the Nash reputation. Most reasonably priced. Down payment only $100
LAMBERT-HUDSON MOTOR CO.
24th and M Sts. N.W. West 1134

NASH Advanced "6" Sedan; 5-passenger; paint, tires and upholstery in excellent condition. Here is a car you will be amazed to find at the most reasonable figure now tagged. Down payment only $82
LAMBERT-HUDSON MOTOR CO.
24th and M Sts. N.W. West 1134

NASH 1930 eight-cyl. Five-passenger, 490 Sedan; hundred h.-p. motor; good tires, motor in tip-top condition and is finished in a beautiful black. A real buy for $1,050
WILLIAMS & BAKER, INC.
1507 14th St. N.W. Pot. 6140.

NASH 1930 twin ignition, six cyl. cabriolet, six wire wheels and trunk rack; has new tires and is a real clean looking car, both inside and out; motor perfect. A buy for $895
WILLIAMS & BAKER, INC.
1507 14th St. N.W. Pot. 6140.

NASH 1929, "400" Series, 4-door Sedan. Gray with black trimming; upholstery like new; seat covers, tip-top condition throughout.
"PARKWAY"
3040 M St. NW. West 0161.
Open Evenings.

OLDSMOBILE—1930 De Luxe Convertible Coupe. Very stylish and popular car, with 6 wire wheels, side mounts, trunk rack and two spare tires that have never been used. Driven less than 8,000 miles. New-car guarantee at $775. Also one 1929 Oldsmobile Convertible Coupe, in excellent condition, $545.
WISCONSIN MOTORS, INC.,
Oldsmobile Dealers Since 1925.
1605 14th St. N.W Open Eves.

OLDSMOBILE 1928 Sedan. The appearance and performance of this car will convince you it has been used very little; mechanically checked O. K. by our expert mechanic; new rubber, clean upholstery and many extras; a true sacrifice $335
LUSTINE-NICHOLSON MOTOR CO.
Hyattsville, Md. Hyatts. 1020.

PACKARD Shows various models, both warranted and unwarranted, at unusually attractive prices
PACKARD'S USED CARS.
Kalorama Road, at 17th.
"Ask the Man Who Owns One."

PACKARD 1928 4-passenger Coupe. Truly distinctive in deep blue with luxurious, spotless interior. Motor passes all tests, and the tires, equipment and appointments are complete $795
EMERSON & ORME
17th and M Sts. N.W.

PACKARD—Five-passenger sedan; De Luxe equipment. This car is in A-1 condition and a real buy for the price we are asking.
KEMPTON-CADILLAC CORP.
Open Evenings.
1138 Conn. Ave. Dec. 3430

PLYMOUTH 1930 De Luxe Sedan. This car is perfect in every way; has had the best of care and can be bought at the low price of $425
Your car in trade.
DE SOTO USED CAR DEPT.
1529 14th St. NW. Pot. 1000.

PONTIAC 1928 Coupe, second series; rich green finish with sporty yellow trim; good tires and excellent motor. Try and beat this price! $195
"PARKWAY"
3040 M St. NW. West 0161.
Open Evenings.

STUDEBAKER 1929 Sport Sedan. Six wire wheels, fender wells, trunk rack. Deep maroon body with full vision; excellent mohair upholstery. A snappy, powerful motor completes this car's performance and value at $795
EMERSON & ORME
17th and M Sts. N.W.

STUDEBAKER 1930 Dictator 8-cylinder sedan. Lustrous jet black body with chrome fittings; roomy interior; spotless mohair upholstery. New in appearance with excellent performance at $895
EMERSON & ORME
17th and M Sts. N.W.

WHIPPET 1929 Sedan. Four new tires. Motor, paint and upholstery like new. Finished in cool gray, and not a scratch or mar on it. Down payment $100
LAMBERT-HUDSON MOTORS CO.
24th and M Sts. N.W. West 1134.
Open Evenings and Sunday

Representative firms offer first-class apartments for rent in Post Classified Ads.

25 Years Ago Today

JULY 9, 1906.

The grand jury began an investigation of the ice business in Washington, in an endeavor to break an alleged ice trust.

Charles H. Doing and John Hollohan were appointed deputy marshals to fill the positions of bailiffs in the various branches of the District Supreme Court.

Theodore Roosevelt, jr., son of President Roosevelt, arrived in Montreal, Canada, on his way to the Lower Provinces, where he will spend the summer fishing.

Benjamin F. Barnes, new postmaster of Washington, entered upon the duties of his new office. He was sworn in July 7, 1906.

The Japanese Ambassador and Viscountess Aoki left the embassy for Buena Vista, Md., where they will spend the summer.

Rooms—Furnished 85

K ST. NW., 1927—Room and kitchenette; sink; gas range, $25.00.

L ST. NW., 1349—One small, one large room; cool; clean; close in; reasonable.

L ST. NW., 1309—Third-floor apt.; also sleeping room; cool, clean; $4 week up.

MASS. AVE. NW., 1750—Lovely double front room, private bath; also room with twin beds. North 6775.

MAXWELL HOUSE, 432 10th st. nw.—Desirable single and double sleeping rooms, $5 and $6 weekly; home-cooked meals if desired; central location.

MT. RAINIER, MD.—3508 36th. Couple or single; large yard; cool and large rooms, next to bath; also garage.

N ST. NW., 1313—Cool, nicely furnished room; near bath; reasonable rent.

N ST. NW., 1207—Lovely, cool front sleeping room, twin beds; $3 up; close to bath; convenient location.

N ST. NW., 1409—Cheerful cool room; double, single; one for housekeeping; close cars, bus; block Conn. ave.

N ST., 2140 (Hamilton Courts, Apt. 7, near Dupont Circle)—Nicely furnished room for gentlemen; $3 week of $10 mo.

NEWTON ST. NW., 1625—Comfortable room in owner's well-kept home; high, cool, yet very convenient location; gentleman; reasonable.

ONTARIO PL. NW., 1818—Front room; private bath; facing Rock Creek park; telephone in room; permanent gentleman. Adams 7148.

PARK ROAD, 1827—Cool, large house, near car; corner room; overlooking lovely garden; $20; next to semiprivate bath; also smaller room, $16; gentlemen. Col. 10322.

RIGHT DOWNTOWN (1413 K st. nw.)—Unusually attractive rooms; permanent or transients; communicating if desired; twin beds; special summer rates.

SCOTT CIRCLE (1521 R. I. ave.)—Desirable room, adjoining bath; lovely; 2 girls; another large room; every convenience; transients considered.

TEA ST. NW., 37—LARGE, CLEAN ROOM; 2D FLOOR; NEAR BATH. POTOMAC 3160.

VERMONT AVE. NW., 1345—Large 2d floor front room, nicely furnished, next bath; 4 windows; hot water; phone; reasonable.

13TH ST. NW., 1225—Attractive second-floor front, three large windows; also single front room, two windows; near bath; summer rates.

14TH ST. NW., 3623—Two large rooms, with bath adjoining; conveniences of home.

16TH ST. NW., 1846—Single room; adjoining bath; continuous hot water; also room; twin beds.

1868 CALIFORNIA ST. NW.—Young man wishes roommate to share large front room; twin beds; also single rooms; reasonable. North 6418.

19TH, 1813—Lady to share beautiful 2d-floor front; 5 windows; twin beds; $5 week. Also large room next bath; $6. Housekeeping. Pot. 5132.

WINDSOR HOTEL,
2125 G st. nw. Rooms, single $25, double $30 month; cool and fireproof. West 1816.

GIRARD ST. NW., 1462.
2D-FLOOR FRONT ROOM; RUNNING WATER; BOARD IF DESIRED.

THE MASSACHUSETTS, APT. 51.
1412 MASS. AVE. NW.
Nicely furnished room; next to bath.

PLEASANT ROOM
1865 California st. nw.—Clean, quiet, homelike; electric fan; near 2 car lines and Ambassador Theater. Potomac 2453.

Rooms—Unfurnished 86

HOPKINS ST. NW., 1406, near 20th and P—Second floor, $16; third, $14; light housekeeping.

KENNEDY ST. NW., 623—Apt. of two rooms, kitchen, bath, glassed-in porch; newly decorated; gas, elec. included; $39.50.

LARGE room, kitchen and private bath; gas, electricity; housekeeping. 704 10th st. ne.; Linc. 10480.

THREE 2d-floor rooms, porch, bath, electricity, range, sink; quiet home; reduction to adults. 1002 S. C. ave. se. Lin. 5062.

325 10TH ST. NE.—2 or 3 beautiful housekeeping rooms, with porch; gas, elec., heat furnished; reasonable.

1013 MARYLAND AVE. NE.—3 large, bright, cool, l.h.k. rooms; a. m. i.; entire 1st or 2d floor; front and back porches; adults.

Furnished or Unfurnished 87

3545 10TH ST. NW.—1st floor; exceptionally cool; conveniences; clean; adults; $6 wk.; porches; good location. Call after 2.

Room and Board 88

AN EXCEPTIONALLY nice home; attractive outside rooms; new furniture; hot water; 2 baths on each floor; best location; reasonable rates. 1328 18th st. nw. Potomac 5514.

COLUMBIA RD., 1754—Attractive 2d-floor front; continuous hot water; excellent table; room, $20; board, $25; owner's home.

DOWNTOWN—Good home cooking; lovely, cool room; every convenience; see to appreciate. North 4749.

DUPONT CIRCLE (1334 19th nw.)—Attractive furnished rooms, with private bath; excellent meals; low summer rates.

EYE ST. NW., 1712—Convenient downtown location; desirable rooms; excellent table; reasonable rates; tourists. Metro. 6179.

FAIRMONT ST. NW., 1443—Single and double front room; home cooking; choice food; $32.50 to $45 per month.

GIRARD ST. NW., 1337—Large front room 4 windows, semiprivate bath; also smaller room; excellent meals. Col. 5268.

K ST. NW., 1331 and 37. Opposite park; near downtown business, theaters; single, double; refined surroundings; good meals; reasonable.

NEAR 16th and Harvard, 1608 Hobart st. —Extremely large front room, well furnished, private bath. Col. 5385. Board optional.

RHODE ISLAND AVE. NW., 1626 — Near Scott Circle. Beautiful pri home; open to summer guests; large and small rms and bath; excel. meals; reas. terms.

THE HELENE CLUB FOR GIRLS, 1730 16th st. nw.—Lovely home; best of food; every convenience.

THE MANCHESTER—1426 M st. Attractive rooms; private bath; phone; maid service; with or without meals; reas.; also cool rooms, overlooking Rock Creek Park; spacious grounds, tennis court, garage.

WHEELER AVE. 116, Lyon Village, Clarendon, Va.—Room, board; garage; up-to-date new home; transportation close. Reasonable.

10TH ST. NW., 1126—Large front room; twin beds; $9 each for 2; also single front room, $10 week; home cooking. Dist. 3989.

11TH ST. NW., 1224—Two attractive double rooms; also roommate wanted; twin beds; home cooking; gentlemen. Met. 7426.

13TH ST. NW., 2723—One block 16th street bus; large front room, suitable for two; private family. Col. 10094.

1855 WYOMING AVE. NW.—Live in Beautiful Home on Wyoming ave.; excellent meals; lovely cool single and double rooms; also attractive room for 3 girls, bridge party weekly; dance each month; reasonable rates. Phone Adams 6902.

2622 CONNECTICUT AVE. NW.—Attractively furnished rooms, private bath; for people who appreciate attractive surroundings and some of the comforts and niceties of home atmosphere and delicious meals.

Automobiles for Sale 92C

BUY USED CARS
With Confidence
ALL MAKES
ALL MODELS
ALL PRICES
Donohoe Chevrolet Inc.
1620 M St. N.W.

CHRYSLER
USED CAR DEPT.
SPECIALS
30-Day Guarantee

1929 Hudson Sedan, 6 w. w.	$675
1930 Plymouth Sedan	450
1929 Chrysler 75 Sedan	750
1929 Plymouth Sedan	295
1929 Chrysler 75 Roadster	695
1931 Plymouth Sedan	610
1928 Nash Special Cabriolet	285
1928 Chrysler 72 Town Sed.	495
1928 Chevrolet Sedan	225
1928 Chrysler 52 Coach	195
1928 Paige Conv. Coupe	250
1930 Graham Rdst., 6 w. w.	650

H. B LEARY JR & BROS
1321-23 14th St. N.W.
North 6826

Clearance of Dependable Used Cars
Every One a Good Investment.

1931 DODGE 8 SPORT COUPE.
1930 DODGE SEDAN.
1930 DODGE SPORT SEDAN.
1930 DODGE 8 (6 W. W.) SEDAN.
1930 DODGE 8 SEDAN.
1928 STUDEBAKER SEDAN.
1930 WHIPPET SEDAN.
1930 CHEVROLET ROADSTER (R. S.).
1928 PONTIAC SEDAN.
1929 ESSEX COUPE (R. S.).
1926 PAGE CAB.
1928 GRAHAM-PAIGE 6-CYL. SEDAN.
1928 WILLYS-KNIGHT SEDAN.
1929 ESSEX COACH.
1929 REO COUPE (R. S.).
1929 ESSEX TOWN SEDAN.
1925 DODGE SEDAN.
1928 NASH SEDAN.
1925 REO SEDAN.
1928 CHEVROLET SEDAN.
1928 OAKLAND COUPE (R. S.).
1927 ESSEX COUPE.
1930 FORD SPORT COUPE.
1927 DODGE SEDAN.
1927 REO FLYING CLOUD SEDAN.
1926 OAKLAND SEDAN.
1927 OAKLAND COACH.
1928 DODGE VIC. 6 VICTORIA.
1929 FORD ROADSTER (R. S.).
1927 CHEVROLET SEDAN.
1926 CADILLAC 314 SEDAN.
1927 HUPMOBILE SEDAN.
1929 DODGE 8 SEDAN.
1928 ESSEX COUPE (R. S.).
1925 CHRYSLER 6 COACH.
1928 FORD 4-D SEDAN.
1930 WILLYS-KNIGHT SPT. COUPE.
1927 ESSEX SEDAN.
1928 ESSEX COACH.
1929 DODGE SPORT ROADSTER.
1929 PONTIAC SPT. CAB. (6 W. W.).
1930 FORD ROADSTER (R. S.).
1930 PLYMOUTH COACH.
1928 DODGE 6 COUPE.

Terms. Trades.
Open Evenings 'Till 10
Trew Values
The Trew Motor Co.
Dodge Distributors.
1509 14th St. NW.
Dec. 1910.

Automobiles for Sale 92C

BUICKS—Exceptional values in fine resale cars; large selection in body styles. Emerson & Orme, 17th and M sts. nw.

CHRYSLER '28—Sedan, 4-door; beautiful green paint; clean throughout; privately owned; $250 cash. Dist. 9845, Br. 709.

FORDS AND OTHER MAKES—Low prices; easy terms; see Mr. Redman for your next used car. Parkway Motor Co., 3040 M st. nw.; West 0161.

GOOD USED CARS bought, sold and exchanged; large stock always. Bill Counselman, 2015 14th st. nw.

FORD—1927 sedan, in A-1 condition; sacrifice, $95. Also Oldsmobile, 1929, sedan; new tires; absolutely perfect; $450. Will trade. EZ terms. 1337 14th st. nw.

NASH—4-door sedan. In good running condition; good tires, &c. I have no need for it; yours for $50. Come and take it away. 2752 Woodley pl. nw.

Wanted—Automotive 92L

I WANT a small late model car for cash. Hults, Dec. 6049.

WE BUY any make car; highest prices paid. The Auto Mart, 1318 14th st. nw.; North 8127. Open evenings and Sundays.

CASH FOR YOUR CAR
Without a doubt I pay highest prices. If your car is not paid for, will pay your undue balance, give you the difference in cash. No delays. Drive to 1729 14th st. nw.
SEE MR. BARNES

Apartments—Furnished 93

BACHELOR studio apartment, beautifully furnished; reasonable rent; first floor; twin beds, 3 exposures; immediate possession. 534 20th st.

FUR. APT., $40; 2 R., $50
3 R. FUR., $60; 4 R., $65
Exclusive nw. modern apt. bldg.; all large, bright, outside rooms, beautifully furn.; tile baths, parquet floor; splendid view; high elevation. Phone Dec. 3318.

COOL MODERN APTS.
LOW SUMMER RATES
Best nw., fireproof, elevator, switchboard bldg.; cool, airy, large outside rooms, tile bath; neatly furn.; bachelor apt., $40; 1 r., k., $50; 3 r., k., $75; refrigeration on house current. Call Potomac 1900. SEE 1620 R ST. NW.

COOL 16TH ST. APT.
SPECIAL SUMMER RATE
3 RS. FUR., $80; 4 R., $110
Finest bldg.; extra large rooms; beautifully furn.; phone, elev., tile bath, shower, Murphy bed, garage. Phone Adams 2308.

COOL 1 R. FUR. APT., $40
3 RM. FUR., $60; 4 R., $80
Fine building, best location, handy to stores, theaters, cars; large, bright rooms; tile bath; completely equipped. Ad. 5578.

Apartments—Unfurnished 94

3D ST. SE., 317—2 rooms, kitchen and bath; reception hall; near Congressional Library; all conveniences. Linc. 5831.

THE BAYHEAD
724 THIRD ST. NW.
1 and 2 room apts.; Frigidaire.
A REDUCTION IN RENT.
SEE RESIDENT MANAGER.

BEST N.W. VALUES!
SLEEPING PORCH APT.
Outside rooms, extra large, bright; 4 rooms, pantry, tile baths; specially reduced $60; also glass-inclosed sleeping porch; 3 rooms, $50; 5 rooms, $80; handy to stores, theaters, schools, cars. Adams 5578.

DESIRABLE downtown apartments, three and four rooms and bath. Low rent. Inquire Zager & Salus, 920 New York ave.

801 BUTTERNUT ST. N.W.
5 rooms, bath, porch, $72.50
410 CEDAR ST. N.W.
3 rooms and bath....$52.50
4 rooms, bath, porch, $65.00
Free Refrigeration.
WM. H. SAUNDERS CO., Inc.
1519 K St. N.W. Dist. 1015

THE WOODWORTH, 1206 10th St. NW.
Electric Refrigeration.
Apts. of 3 r. and bath., $46.50 to $51.50
1440 RHODE ISLAND AVE.
Apt. 3—3 r. and bath....$45.00
518 H STREET NW.
Apts. of 4 rooms and bath....$45.00
Apts. of 5 rooms and bath..$50 and $55
2715 14TH STREET NW.
Apts. of 3 r. and b.........$42.50
Apts. of 5 r. and b....$60.00 and $65.00
1440 COLUMBIA RD. NW.
Electric Refrigeration.
Apt. 2—4 r. and b............$70.00
Apt. 5—3 r. and b............$50.00
1324 MONROE ST. NW.
Electric Refrigeration.
Apts. of 5 and 6 r. and b.......$75.00
THE MONTGOMERY, 1151 NORTH CAPITOL STREET.
Apt. 46—5 r. and b............$50.00
1101 EUCLID STREET NORTHWEST.
Electric Refrigeration.
Apts. of 4 r. and b...$52.50 and $57.50
Apts. of 3 r. and bath..$47.50 to $52.50
1705 LANIER PLACE NW.
Apt. 304—4 rooms and bath....$65.00
8511 GEORGIA AVE., SILVER SPRING, MD.
Electric Refrigeration.
Apt. 204—3 r. and b...........$45.00
Washington Loan & Trust Co.
900 F ST. NW. National 2440.

1737 NEW HAMPSHIRE AVE. N.W.
Between R & S Sts.
1 room, kitchen, dinette, bath
3 rooms, kitchen, porch and bath.
Frigidaire Free.
THE HARFORD,
1315 Clifton St. N.W.
Apt. 33, 3 rms., kit. and bath, pantry....$63.00
Apt. 31, 4 rms., kit. and bath, pantry....$73.00
Large, airy rooms. Frigidaire free.
THE AUGUSTA,
Cor. N. Y. and N. J. Aves.
2 rms., kit. and bath..........$40.00
3 rms., kit. and bath..........$55.50
Frigidaire free. On 2 car lines.
2133 P ST. N.W.
Near Dupont Circle.
4 rms., kit and bath (3d floor) $47.50
Keys with first-floor store.
STUDIO APT.
3 Riggs Court.
Rear 1516 Conn. Ave.
2 rms., kit. and bath..........$77.50
Frigidaire, Skylight, Porch, Fireplace.
WEAVER BROS REALTORS
Washington Bldg.
Dist. 9486.

Furnished or Unfurnished 95

THE BOND—1230 New Hampshire ave., 1 rm., big dressing rm., bath, shower, $30.50 unfurn., $38 fur.; 1 rm., kit., din., bath, shower, big dressing rm., $42.50 unfurn., $52 up furn.; 2 big rms., kit, din., bath, shower, cor. apt., unfurn, $59.50; $70 up furn.; free Frigidaire; 24-hour elev.; new fireproof bldg. Res. Mgr. or Pot. 2358.

Business Property for Rent 97

NEW LOW-RENT STORES
Suitable brokers, insurance, loan office, drug store, &c. Basement stores, chance barber shop, valet service, cafeteria, &c. Low rent, liberal concessions to reliable business. Nat. 5437. 1424 K st. nw.

CORNER building; fireproof; elevators; large, light rooms; rent whole or in part; suitable offices, school or hotel; reasonable rent. Legal Bldg., 8th & G nw.

Offices—Studios—For Rent 98

ALBEE BUILDING
Cor. 15th & G Sts.
Opposite the Treasury.
A WIDE variety of suites and single rooms at very moderate rentals. Some of the unusual features are . . . Complete 24-hour service. Vaults in every room. Lavatory with hot, cold and ice water in every room. Western Union and Postal Telegraph call service.
SHANNON & LUCHS, Inc.
Managing Agents
1435 K St. Nat. 2345

Offices—Studios—For Rent 98

CHANDLER BUILDING
1427 Eye St. N.W.
In the Heart of the Financial District
Individual offices and well-arranged suites at very reasonable rentals. The secretarial telephone service will enable you to reduce your overhead. Let us explain this feature to you.
SHANNON & LUCHS, INC.
Managing Agents
1435 K St. Nat. 2345

Homes—Rent—Unfurnished 100

CHEVY CHASE, D. C.—Near Chevy Chase Circle; detached brick; made over new; large veranda, two-car garage, 4 bedrooms, two baths; $135. Fulton R. Gordon, Peoples Ins. Bldg. Dist. 5231; eve., Cleve. 4733.

Business, Investment Property 100

CHAIN STORE.
Near 14th and Park Rd.
Well constructed, limestone front, with modern apartment on the second floor. Leased to 1934 to chain store, priced to show fine net return on investment.
SHANNON & LUCHS, INC.,
1435 K St. N.W. Nat. 2345.

Homes for Sale 110

CHEVY CHASE, D. C.—New detached brick, half square Conn. ave.; stately forest shade; 6 rooms, 2 baths, large veranda, garage, Frigidaire, screens; no trades; $13,250. Telephone Clev. 4733.

SEMIDETACHED frame house, vicinity 14th & Park rd.; 7 rooms, modern; price $6,950. Call Col. 8061.

Semi-Detached Brick
3126 10TH ST. N.E.
$7,500
Desirably located in this lovely residential section, one square from stores and transportation and only two squares from the school. Thoroughly modern, with six rooms and bath, front and double rear porches, hardwood floors. Priced to sell. Terms to suit any responsible purchaser.
Open This Evening.
SHANNON & LUCHS, INC.,
1435 K ST. NW. Nat. 2345.

Two Properties
Wesley Heights
$17,750
$26,500
W. C. & A. N. Miller
1119 17th NW. Decatur 0610.

3309
MORRISON ST.
Chevy Chase, D. C.
Drive out Conn. Ave. to Morrison St.; east to house.
6 rooms, 2 baths, finished attic, detached brick garage, large lot, numerous large shade trees. Brick house with slate roof.
Open for Inspection
H. G. Smith Co.
1418 Eye St. Natl. 5904.

WEST CHEVY CHASE
$8,950
Exceptionally well located, semi-detached home, stone and stucco construction, six large rooms, English casement windows, attractively decorated throughout, completely appointed, built-in tub with shower, instantaneous gas heater, oak floors throughout, built-in garage.
KENILWORTH
$5,950
Attractive corner home with additional lot and 2-car garage, just redecorated throughout and in excellent condition—good heating plant, electricity; just a block from cars and stores. Reasonable terms will be made to responsible party.
For appointment to inspect
CALL NATIONAL 5833

Detached, Center Hall
Dutch Colonial in
Chevy Chase, D. C.
$9,500
A fine buy, conveniently and prettily located; 6 rooms and bath; hardwood floors; large covered side porch; hot-water heat, electric lights, screens and other excellent features. Garage to match. Pretty lot, profusely landscaped. Near car line, bus, churches, &c.
New, Spacious Detached
Two-Bath Home in
Chevy Chase, D. C.
$12,500
Beautifully built; early American type; on a street that is being highly developed with lovely homes. It's one of the highest points in the district. Large living room with colonial fireplace; side porch, entrance hall, finely appointed kitchen, breakfast room. Electric refrigeration. All-oak floors; full bath with shower and additional lavatory and toilet in master bedroom. Beautifully decorated throughout. Built-in garage.
BOSS & PHELPS
Realtors
1417 K ST. National 9300.

Massachusetts Park
Beautiful home, stucco over hollow tile. Electric refrigeration, oil burner, recreation room in basement.
Faces National Cathedral.
$27,500
W. C. & A. N. Miller
1119 17th NW. Decatur 0610.

Suburban for Sale 114

VILLA SITES.
FRONTING ON ROCK CREEK PARK.
Price Low.
Also choice wooded locations on Bradley Boulevard, Montgomery County Country Club Section.
Whiteford & Jawish, Inc.,
236 Southern Bldg. National 1900.

THURSDAY MORNING — The Washington Post. — JULY 9, 1931

NEWTON WELCOMES B. Y. P. U. TO CAPITAL AS SESSIONS OPEN

4,000 Attend Convention; Investigations Will Be Featured.

DELEGATES TO MEET PRESIDENT AT NOON

Everett Calls on Youths to Assume Work Dropped by Seniors.

Gathered here from every part of the United States, more than 4,000 members of the Baptist Young People's Union of America opened their fortieth annual convention last night with a session at the Washington auditorium at which addresses were made by Walter H. Newton, secretary of President Hoover; W. W. Everett, chairman of the executive committee of the Columbia Association of Baptist Churches, and Mrs. J. M. Dawson, of Waco, Tex.

A feature of the convention will be introduced today when investigation sessions on various topics, ranging from the home to prohibition, will be held. The object of these sessions is to go to the heart of the various subjects with the view to advancing remedies to existing problems.

The delegates will be greeted by President Hoover at noon today and will pose with him on the White House lawn for a picture.

Everett Lauds Hoover.

Mr. Newton told the young Baptists that in Washington they should receive the necessary inspiration to go back home and carry on the work that awaits them for the betterment of the world. He expressed the hope that in the Capital the organization will enjoy its "most enthusiastic and inspiring convention."

Mr. Everett evoked extended applause when he declared that in President Hoover the country has a President who is carrying on work on which the principles of the Nation were founded, a President, he added, that "we can all stand behind." Mr. Everett said that the preservation of Christian ideals is a task awaiting organizations like the B. Y. P. U., adding that there was rarely a greater need for such a work.

"It is the hope of the Nation," he said, "that you young people take up the work that some of us old ones have laid down."

Urges Adherence to Ideals.

Mrs. Dawson, in a 40-minute address that was presented in a dramatic, evangelistic vein, appealed to the young Baptists to adhere to the ideals of sacrifice and unselfishness of Jesus Christ and to grasp the problems in the world today and seek to solve them. She pointed to conditions in Russia as illustrative of the type of problem she had in mind.

William H. Rhoades conducted a devotional on approaching God in worship, interspersed with hymn singing and colored lantern slide illustrations. Special singing was given by a chorus composed of 300 voices under the direction of George F. Kortzenborn. Response to the addresses of welcome was made by J. Milton Johnson, president of the B. Y. P. U.

The theme of the convention is the magnetic Christ, inspired by the words of Jesus, "And I, if I be lifted up from earth, will draw all men unto me."

Vital Statistics

BIRTHS REPORTED.

Carl W. and Mary T. Flaherty, boy.
Charles P. and Kathryn Hamilton, boy.
Frank G. and Viola Mahoney, boy.
Lacey A. and Martha Wagner, boy.
George H. and Hilda B. Foster, boy.
Mantie and Olita Pearson, boy.
Harold F. and Helen Harding, girl.
William B. and Nellie F. Bacon, girl.
James T. and Elsie Reed, girl.
G. Douglas and Dorothy Eldridge, boy.
Joseph and Nora Crowyton, boy.
Charlie A. and Bertha Hankins, boy twins.
Benjamin F. and Marry V. Cook, boy.
Fletcher and Bessie Graves, boy.
Chester and Theresa Chichester, girl.
Walter and Helen Hudson, girl.
William and Priscilla Mathews, girl.
Jack and Bertha Crenshaw, girl.
Allen and Maud Mathews, girl.
John G. and Edna Evans, girl.
George and Margaret Dodson, girl.
Charles and Florence Dorsey, girl.
Lewis and Geneva Ridley, girl.
Elias and Unis Braddie, boy.
Rudolph and Nettie Dock, boy.
O. and Ella Ford, boy.
George M. and Hattie Gross, boy.
Albert L. and Juliette Hughes, boy.

LICENSED TO MARRY.

Alfred Goldsmith, 22, Philadelphia, Pa., and Phyllis Miriam Kronheimer, 20. Rabbi Julian Feibelman.
Harry L. Pylante, 22, Boston, Mass., and Beatrice V. Cooke, 21, Baltimore, Md. The Rev. A. F. Poore.
Herbert Brown, 33, Baltimore, Md., and Christeny Smith, 43, Baltimore, Md. The Rev. H. W. Tolson.
William E. Swann, 31, and Anna C. Burka, 23. The Rev. C. P. Ryland.
James Bernard Collins, 22, Richmond, Va., and Annie Linda Allen, 21, Baltv. Va. The Rev. P. A. Cave.
Woodrow Wilson Abbott, 19, Baltimore, Md., and Dorothy Edimonia Spencer, 18. The Rev. J. C. Ball.
William F. Sims, 24, and Alma B. Slusser, 20. The Rev. A. F. Poore.
Clarence P. White, 21, Norfolk, Va., and Irene G. Prichard, 23. The Rev. Alvin L. Willis.
Charles James Lowdon, jr., 23, Richmond, Va., and Mary L. Christian, 20, Richmond, Va. The Rev. A. F. Poore.
James Arrington, 18, and Dorothy Owens, 15. The Rev. C. A. DeVaughn.
Que Johnson, 27, and Elsie Johnson, 19. The Rev. W. H. Jernigan.
Henry Williams, 33, and Pearl Tyler, 22. The Rev. H. N. Coleman.
Harry Godfrey, 24, and Melva Boykin, 23. The Rev. C. A. DeVaughn.
Louis Moseley, 39, and Ellen Starkes, 22. The Rev. W. H. Brooks.
Willis Jefferson, 18, and Bernice Day, 17. The Rev. C. T. Murray.
Strowder Darnell, 51, and Lottie Moore, 40. The Rev. J. A. Taylor.
Lloyd Kirby, 23, and Drusilla M. Waite, 21. The Rev. H. J. Councilor.
Robert Hutchie Henderson, 22, Burkeville, Va., and Alice Elizabeth Jenkins, 18, Burkeville, Va. The Rev. J. C. Ball.

Licenses issued at Rockville, Md.:
Luther C. Bugdale, 37, 2215 Fourteenth street northwest, and Eunice Ruth Morton, 38, Warrenton, Va.
William R. Fleshman, 22, Berwyn, Md., and Effie B. Skinner, 18, Fairland, Md.

DEATHS REPORTED.

Elvira Andrews, 84 yrs., 405 A st. se.
Frances B. DeKraft, 79 yrs., 3106 N st. nw.
William B. Todd, 68 yrs., 216 Maryland ave. ne.
Samuel A. Richardson, 50 yrs., 3525 13th st. nw.
James Suddarth, 32 yrs., Emergency Hosp.
John F. Brady, 31 yrs., 863 Van Buren st. nw.
Nolan McIntoff, 6 yrs., Children's Hosp.
Francis Waldorf, 1 mo., Children's Hosp.
Katherine Reeves, 14 days, Providence Hosp.
Sally Smith, 55 yrs., St. Elizabeths Hosp.
Samuel Marshall, 45 yrs., Gallinger Hosp.
Fannie Moore, 39 yrs., en route Gallinger Hosp.
Goldie J. Brown, 32 yrs., 1216 Kenyon st. nw.
Theodore Carter, 29 yrs., Garfield Hosp.
Earnest Masterson, 6 mos., Children's Hosp.

AT CONVENTION

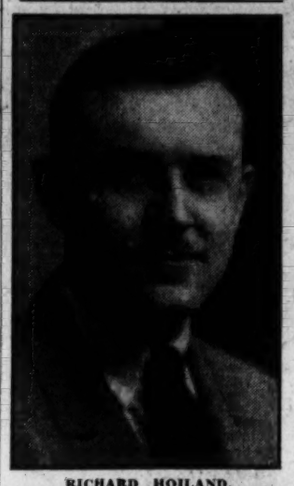

RICHARD HOILAND.

WOMAN AND 3 PETS ARE KILLED BY GAS

Note Left by Mrs. Gedeon Says "Bill, You Are to Blame."

Mrs. Jennie Gedeon, 32, was found dying in the gas-filled kitchenette of her small apartment on Eleventh street, near L northwest, yesterday by members of the fire rescue squad, who worked over her for more than an hour before she was pronounced dead by an Emergency Hospital physician. Two cats and a Boston bulldog, her companions in life, lay dead beside her on the floor of the room.

Marital troubles were believed by police to have motivated Mrs. Gedeon's act. A note which said in part, "Bill, you are to blame," was found in the room. Other papers in the room indicated that her husband is William Gedeon, who is believed to be working at his trade as a printer in Cleveland, Ohio.

A request that her body be cremated and the expenses of such disposal defrayed from $11 she said was in her purse was also contained in the parting missive of Mrs. Gedeon.

The rescue squad members were forced to break the door of the apartment, which was locked, to gain entrance. Four jets were open on the gas stove in the kitchen, they said.

Officials at the apartment house said the woman rented the apartment from them June 12, explaining that her husband was in Cleveland. Little else was known about her, they said.

The body was removed to the District Morgue and Coroner J. Ramsay Nevitt notified.

Lone Policeman Hauls 32 Speeders Into Court

Thirty-two speeders were arraigned in Police Court yesterday with a single policeman, R. V. Sinclair, as the complaining officer.

The policeman testified some of his victims were going in the neighborhood of 50 miles an hour, while others were merely traveling a few miles an hour above the legal limit.

Steam Shovel Takes Fire.

Several pieces of fire apparatus were called out late last night to extinguish a fire which broke out in a steam shovel being used for excavation work in the extension of the Botanic Gardens. The machine was at rest in the excavation, near Peace Monument. Damage was estimated at $50. The origin of the blaze was not determined.

CROWD WITNESSES REVIVAL OF GAMING RAIDING DOWNTOWN

Two Members of "Four Horsemen" and Special Squad Make Arrests.

GUSTAVE RHINEHARDT SEIZED AS OPERATOR

11 Alleged Patrons Taken in Heavily Guarded H Street Place.

Lashing out again at downtown gambling activities, two of the "four horsemen" and members of the special squad at headquarters yesterday afternoon descended on an establishment in H street near Twelfth street northwest, arresting the alleged operator, Gustave Rhinehardt. Eleven purported patrons, also arrested, were later released to appear in Police Court this morning.

The raid was begun by Detective Sergt. Arthur Fihelly and Howard Ogle, of "four horsemen" fame, who summoned the special squad members. This contingent was composed of Sergts. G. M. Little and N. O. Holmes, and Privates T. M. McVeary, F. O. Brass and J. K. Baker.

Are Allowed to Enter.

The raiders at first started to make their entrance through the barred windows of the place, but after parleying with the occupants they were allowed to pass through a system of heavy doors. A buzzer system to warn of approaching customers or of the "law" was discovered by the policemen, they said.

A quantity of forms, several telephones, a loud speaker and other paraphernalia were wrecked by the raiders. The heavy doors and other protection equipment were also dismantled.

A large crowd watched the operations of the detectives and special squad members and disappeared only after two patrol wagons had carted off the men arrested and part of the paraphernalia which the police desired for evidence.

Seek Couple of Fellows.

Rhinehardt said he was 37 years old, and gave an address on Twelfth street, near H northwest. He was charged with permitting gaming and released on $500 bond for his appearance this morning in Police Court.

The two members of the "horsemen" quartet said that in entering the alleged gaming house they were still looking for a couple of fellows in connection with the Salvation Legation liquor attack.

BabyDrinks Turpentine; His Condition Is Serious

While playing on the porch of his home at 1342 E street northeast yesterday, 19-month-old Edward Taylor, jr., reached a bottle of turpentine being used by painters working on the house and drank a quantity of the liquid.

Mrs. Helen Taylor, mother of the child, rushed him to Casualty Hospital, where, after treatment, his condition was pronounced serious.

Druggist Reports Theft of Goods.

Franklin P. Weller reported to police that while he was filling a prescription in his drug store at 755 Eighth street southeast last night a man entered, snatched up five boxes of razor blades, three boxes of candy and three bottles of perfume and escaped in a taxicab. The merchandise was valued at $10.

Robin Reared by Cat Will Fly Away Today

Timmie, a cat, is shown with the young robin which it assumed the responsibility of rearing a few weeks ago and to which it will say goodby today, as the robin is due for a life of freedom.

Timmie, Famous Feline, to Lose Bird Friend of Several Weeks.

Timmie, one of Washington's best known cats, likes nothing better than a daily automobile ride. But of late Timmie has been quite content to remain at home, for upon him devolved the job of helping rear a young robin. He assumed the responsibility cheerfully.

The robin, apparently lost and much the worse from wear, was found a few weeks ago and taken to Timmie's home. They immediately became fast friends. But the perfect friendship will end soon. The robin, as robins do, has grown and is due to take off from Lincoln Memorial grounds today for a life of freedom.

However, Timmie still has a bird friend in "Caruso," a former White House canary, who has been his playmate for three years, albeit Caruso has been somewhat neglected during the robin's stay. Caruso is camerashy and has never posed for a picture.

Timmie spent the first year of his life in the office of the Cleveland News Bureau on the twelfth floor of the National Press Building and thus made friends with distinguished men from all over the Nation. For the last three years he has lived in a tenth story apartment.

While automobiling is his principal hobby, Timmie is also fond of boating and frequently goes on a train trip. He has been trained to box, but has never developed much punch. He likes certain types of radio programs, principally musical, but is very discriminating. Timmie weighs 17 pounds. The robin perched on his head tips the beam at 2½ ounces.

Timmie belongs to Mr. and Mrs. B. N. Timmons. The robin beginning today will belong to the great out-of-doors.

BRYANT GIRL TO LIE NEAR OTHER VICTIMS

Grave Will Be in Virginia County Where Two Who Were Slain Rest.

The third girl victim of gunshot wounds in Washington is to be buried in the same Virginia county with the previous two.

Elsie Bryant, 14 years old, who died at Emergency Hospital yesterday from bullet wounds inflicted by a jealous suitor, will occupy a grave in Westmoreland County, Va. Buried not far away are Mary Baker and Beulah Limerick, both of whom were shot to death, but by parties unknown.

The Bryant girl will be interred at the Providence Baptist Church Cemetery tomorrow afternoon at 2 o'clock. A coroner's inquest will be held at 11 o'clock this morning at the District Morgue into the death of the girl at the hands of William Owens, 70 years old, a dredge captain, of Capitol Heights, Md. The shooting took place at 456 M street southwest, the home of Mrs. Gertrude Campbell, sister of Elsie, who also was shot and wounded by Owens.

Owens, who is said to have fired at the Bryant girl because of jealousy over the attentic of a younger rival for her affections, is being held in the District Jail. No charges will be placed against him pending the decision of the coroner's jury.

Mrs. William Owens, wife of the elderly dredge captain, has announced her intention of "sticking by" her husband. She was in another room at the M street house when the shooting took place.

The Bryant girl, to whom Owens had been deeply attached for some time, is said to have spurned a $10,000 offer by him to renounce her younger suitor. Four bullets were fired into her body by Owens. At Emergency Hospital physicians said that had she lived she would have been hopelessly paralyzed.

COURT ORDER AIDS RHEEM CREDITORS

Note Holders Get One Year to Amend Claim Proofs in Bankruptcy.

Although he expressed serious concern over the court's jurisdiction, Justice Peyton Gordon yesterday signed an order that will permit unpaid holders of notes of the Swartzell, Rheem & Hensey Co. to amend within one year from July 26 "any and all proofs of claims" against the company.

This action relieves the note holders of the penalty that would follow their election of the incorrect course, for the last day for filing claims will be July 26. No claims can be accepted after that date because of the statute of limitations.

As the matter now stands, note holders may institute proceedings along one line and then switch to another. Thus, their election will not be final with the filing of their first claims. Without the order of Justice Gordon, claimants would be barred from recourse if they had originally chosen the wrong party to sue, because the law holds that once they have taken a course they must follow that course.

Justice Gordon questioned attorneys about their conception of the court's jurisdiction. He then said: "Well, I have made mistakes before, so I shall sign this order. Much harm might be done if I don't sign it, for I possibly have jurisdiction."

Henry P. Blair, for the bankrupt company's receivers, and George E. Sullivan, for note holders, pressed for the signing of the paper, though Mr. Blair said he doubted the court's jurisdiction, and he further said the order would seriously delay the administration of the bankruptcy estate.

THE ONCE OVER

By H. I. PHILLIPS

THE FLYERS' RETURN, AS REPORTED BY RADIO.
CAST:

Ted Gimmel, a broadcaster.

Ray Schmoose, another broadcaster.

Floyd Malarkye, ditto.

Eddie Dooks, ditto.

Wimple, a twice-around-the world upside-down flyer.

Wirps, his navigator.

Wimple and Wirps, after flying twice around the world upside down, have just landed and have been swallowed up by the crowd. The four announcers stationed at various points are obviously pretty much in the dark regarding what is happening.

GIMMEL—They've just come down, folks. . . . What a scene! The crowd has gone mad out here . . . I'll have to switch you to Ray Schmoose, who is nearer than I am. . . . Are you there, Ray?

Schmoose—Yes, Teddie. . . . This is Ray Schmoose talking, folks, and in just a jiffy we'll let you hear from these two intrepid birdmen who have just flown twice around the world in 11 days. . . . They're coming here to hangar 12 now . . . No, they're going to hangar 15 . . . I'll give you Floyd Malarkey, who will tell you what is going on there. . . . Hello, Floyd!

Malarkey—Oh, boy, what a scene! . . . I wish you could see it. . . . These two boys, Wimple and Wirps, who have flown twice around the world backward, have landed and they were coming this way, but I have lost them in the crowd now. . . . Boy, this is exciting! Eddie . . . Oh, Eddie Dooks?

Dooks—Yes, Floyd.

Malarkey—Eddie, can you tell the folks something about this wonderful spectacle?

• • • •

DOOKS—This is Eddie Dooks, Folks. . . . What a scene this is. . . . Oh, what a scene! . . . Wimple and Wirps, home from the most stirring flight in history, have just landed here and you will hear the tale from their own lips in just a few moments. . . . They are fighting their way to this hangar and . . . Wait! . . . the police escort has turned! . . . Evidently the boys are going to the Public Relations Hangar . . . Oh, Ted! . . . Ted!

Gimmel—Yes, Eddie.

Dooks—I guess you can see more of this than I can, Teddy. . . . Will you cut in at this point?

Gimmel—Okay, Ted. . . . Ted Gimmel talking, folks. . . . What a scene! . . . What a sight! . . . These boys, Wimple and Wirp, have just landed after a flight twice around the world upside down. . . . The crowd is wild. . . . The boys are down there somewhere, swallowed up in it. . . . There must be 50,000 people here. . . . Oh, Floyd! Oh, Floyd Malarkey!

Malarky—Yes, Teddy.

Gimmel—How many people would you say are here, Floyd?

Malarkey—About 50,000 people, folks. . . . What a scene!

Gimmel—Fifty thousand people! Thanks, Floyd.

Malarkey—Not at all, Ted.

(This sort of thing goes on for about an hour and a quarter. Ultimately the two fliers reach a microphone in a hangar in which the announcer is a Mr. Blitz.)

• • • •

BLITZ—Here they are, folks. . . . Stand by and hear the story of this epochal trip from the lips of these two splendid heroes. . . . They are back after flying twice around the world upside down and backwards. . . . Right this way, Mr. Wimple. . . . This way, Mr. Wirps. . . . Now, folks, you will hear the story from the boys themselves.

Wimple—Hello . . . I'm glad to be back.

Wirps—Me, too.

Chorus of Radio Announcers—Oh, Ted! . . . Oh, Ray! . . . Oh, Eddie! . . . Oh, Floyd!

HAPPY DAYS ARE HERE AGAIN.

Count that day strange
Whose low descending sun
Sees not another trans-
Atlantic flight begun.

—TOCK.

BILLY BURKE, the new golf champion, defeated George Von Elm on the second play-off after a total battle of 144 holes. If it had lasted any longer both boys would have begun hitch-hiking.

Ima Dodo wants to know if the winner got the Walker Cup.

It's a fine thing the Burke-Von Elm match ended on the second play-off. The Travelers Aid Society was all ready to step in and take a hand.

WAY OUT IN FRONT.

The character of their battle so far would seem to put Messrs. Vanderbilt and Arno definitely in the lead for the Nobel Peace Award next year.

(Copyright, 1931.)

City and Park Police Applications Called

Application for positions on the Washington police force and the park police staff will be received at the offices of the United States Civil Service Commission until August 3, the commission announced yesterday.

Applicants must be residents of the District and remain residents here during the period of their employment, it was stated. They must have reached their twenty-second, but not their thirty-second birthday. The entrance salary is $1,900.

Hospital Test Ordered For Fire-Alarm Adict

Psychiatrists at Gallinger Hospital will examine William David Webb, 23-year-old victim of a peachant for turning in false fire alarms. Judge Ralph Given in Police Court yesterday, ordered the boy sent to Gallinger for a ten-day period of observation.

Police testified that Webb told them he turned in the ten alarms early Tuesday morning because he was lonely. He was seen to pull the box at Ninth and D streets northwest, and Sergt. W. H. Thomas, riding by on a street car, alighted and arrested him after a short chase. Only one charge was presented in court against Webb.

Police to Get Light Shirts For Hot Weather Wear

Provision for a lightweight blue shirt to be worn in lieu of the heavy uniform blouse by members of the Metropolitan Police, during hot weather, is expected to be made shortly. A conference was held yesterday between Inspector William S. Shelby, executive officer of the department, and other police officials at which the matter was discussed.

A special order last summer permitted the policemen to doff their uniform blouses, but it was found that the prescribed white shirt easily soiled and thus helped to give the men an unpresentable appearance. The blue shirt, to be made of chambray, will solve this difficulty, it is believed.

Traffic Bureau policemen were given permission late in the spring to don gray blouses in place of the uniform blouses and white shirts and this move has proved to be successful in all ways, officials say.

FEDERAL WORKERS HIT PLAN FOR LONG DAYS, SHORT WEEK

Opposition to Bloom's Idea in Bicentennial Office to Be Strenuous.

SUSPICION OF EMPLOYES EXPRESSED BY LEADER

National Session Delegates Discuss Five-Day Work Plan at Meeting.

Establishment of a five-day work week for Government employes, the extra holiday to be made up by working extra hours on other days, will be strenuously opposed by the organized employes.

Inauguration of a five-day work week for employes of the United States George Washington Bicentennial Commission, beginning this week, was announced yesterday by Representative Sol Bloom (Democrat), of New York, associate director of the commission.

The four-hour Saturday work day, under Representative Bloom's plan, will be made up by extra hours of work from Monday to Friday inclusive.

Opposition Made Clear.

Opposition of the Govrenment employes to such a program was made clear in the course of an impromptu discussion which followed a meeting held last night in the Labor Building of the delegates who will represent organized Government workers at the national convention of the National Federation of Federal Employes in Seattle in September.

"We view with suspision any move to lengthen the hours of work a day," Miss Gertrude McNally, secretary-treasurer of the Federation, said. "We have had experience with this sort of thing in the past and we have found that it works out to the detriment of the employes.

Authority Is Questioned.

"Newspaper accounts of the so-called five-day work week for the bicentennial employes carried the statement that if the experiment works out well, it will be extended to other Government agencies. I do not know the authority for that statement, but any effort to lengthen the work day of Government employes will be met with the most strenuous opposition of which we are capable.

"Everybody would like to have to work only five days a week. We would like that, too, but we prefer to go along as we are to any such program as has been announced by the Bicentennial Commission."

Announcing his five-day work week program, Representative Bloom said he had planned a system under which employes will work from 9 o'clock in the morning to 5 o'clock in the afternoon, with a half-hour for lunch. On three days a week, however, they will report at 8:30 o'clock in the morning. Thus, he said, a total number of working hours usual to Government work will be done.

Washington Youth Drowned Canoeing

Clifton Macifie Meets His Death When Craft Turns Over.

Clifton Macifie, 20-year-old Washington boy, was drowned yesterday when a canoe overturned in the Delaware River at Philadelphia, according to word received here last night.

Macifie, who was employed on a dredge working opposite the Pleasant Hill Bathing Beach, had been invited to "go for a ride to cool off" in the canoe of Joseph Goldey, 27, of Paulsboro, N. J.

A few yards away from the dredge the canoe was accidentally upset, and Macifie attempted to swim to safety. He is believed to have suffered a heart attack midway, and sank before aid could reach him. Goldey managed to reach the overturned craft, and held on until rescued by the crew of a police boat.

Airplane Crashes Into White House

But It's Only Model Craft Exhibited to Hoover by Detroit Boy.

An airship plowed it way through the air and crashed against a window of the White House yesterday, but no damage was done—with the exception of a bent propeller.

The "airship" was a tiny plane powered by a spring, which belonged to Emanuel Feinberg, of Detroit, Mich. He was demonstrating it at the White House after the President had posed with the group of winners of the Airplane Model League of America.

Others photographed at the White House with the Chief Executive were Joseph Ehrhardt, of St. Louis, Mo.; Merrill Hamburg and Steve Klazura, of Chicago, Ill.

Woman Is Overcome While Preparing Lunch

Johanna McCracken, 46, was overcome by gas escaping from a defective jet while preparing lunch in the kitchen of her home at 4225 Third street northwest, shortly after noon yesterday. A member of her family detected the fumes and discovered the woman lying on the floor. Fire Rescue Squad, No. 2, responded to an emergency call and revived the woman, who refused hospital treatment.

Driver and Companion Hurt in Truck Crash

A colored truck driver and his companion were injured yesterday when their truck was in head-on collision with another truck on South Capitol street. Frank Green, the driver, of 1005 New Jersey avenue southeast, was removed to Providence Hospital, suffering from head cuts and internal injuries. Thomas L. West, colored, who was riding with him, received minor injuries.

According to police, the other truck was operated by Andrew Wander, of 485 Pennsylvania avenue northwest. He was not hurt. West lives at 1219 I street southeast.

Searchers Fail to Find Body of Drowned Youth

An unrewarded search was still going on last night for the body of William McVearry, 20, of 309 Todd place northeast, who was drowned in the Patuxent River, near Point Patient, Sunday.

The Washington youth lost his life while rescuing John Glascoe, 21, of Hyattsville, Md., who had been thrown from a boat in which the boys were being tossed by a strong swell. Volunteer searchers were still looking for the body late last night, according to information reaching Washington from Solomons Island, Md.

WHOA! Olney Inn

We invite you
Luncheon—Tea—Dinner
Freshest Foods from the Farm
Deliciously Prepared
Appetizingly Served
Open Daily—Noon to 8:30 p. m.
12 Miles Out Georgia Avenue
Extended, Route 29
Telephone Ashton 123
Personal Direction of
(Mrs.) Clara May Downey
No other locations
OLNEY FARM-OLNEY, MD

INJURED, FAINTS

CORNELIUS W. RIDLEY.

FIREMAN IN FAINT AS CHIEF IS BURIED

Ridley Returns to Hospital After Swooning Twice Following Rites.

After being subjected to two fainting attacks yesterday afternoon, Cornelius W. Ridley, of No. 25 Engine Co., who was injured in the Campbell A. M. E. Church fire Sunday, was removed to Emergency Hospital by the fire rescue squad for further examination and treatment.

Ridley was taking a bath at his room, 327 East Capitol street, when he first fainted. His roommate, Paul J. Bennett, revived him and was attempting to get him to bed when the second fainting attack occurred. Bennett called the rescue squad.

Ridley was treated at Casualty Hospital for injuries to his back following the fire in which Battalion Chief John H. Virnstein lost his life. He was thought to be improving until the relapse yesterday.

Feared Further Injuries.

He is being treated at Emergency by Dr. Daniel J. Borden, fire and police doctor. It was feared last night that the further illness yesterday may have been caused by internal injuries which were not discovered at the time he was given first aid at Casualty Hospital.

Ridley attended the funeral of Battalion Chief Virnstein at the Sacred Heart Church yesterday morning and also the interment at Cedar Hill Cemetery. He had not been confined to his bed since his release from Casualty.

Chief Virnstein was buried with all the honors and respect due a soldier who dies in line of duty.

Company Is Guard of Honor.

The entire personnel of No. 8 Engine Company acted as guard of honor. The cortege, which was headed by Chief Engineer George S. Watson and Chief E. Howard, began at the fireman's home at 3600 New Hampshire avenue northwest, and a drum corps escorted the body to the cemetery, where taps were sounded.

The pallbearers included Chief Howard, Chief L. L. Woolard, Capt. H. A. Chapman and Privates W. H. Boswell, R. V. Brownell, and Wilson Oliver. Honorary pallbearers were Chiefs Charles E. Strom, Edward O'Connor, T. B. Stanton and A. S. Haight.

Woman Accused Of Harming Store

Shopkeeper Charges That Neighbor Harasses Her; Injunction Asked.

A suit for an injunction to stop her next door neighbor, Mrs. Sophia Fenton, from continuing to harass her and to restrain further Mrs. Fenton from injuring her business as a storekeeper was instituted in the District Supreme Court yesterday by Mrs. Mary J. Harris, of Adams street near North Capitol street.

The injunction request alleges that Mrs. Fenton has harassed Mrs. Harris for four years; that she beats on the division wall that separates their properties with a large stick and that she hails prospective customers of Mrs. Harris and charges the storekeeper with being a bootlegger.

Because of these allegations, Mrs. Harris says, the police have on several occasions visited her place, but they have never found any liquor. The complaint further alleges that when Mrs. Harris appears in her yards she is met with vile epithets, which can be heard at a great distance. The suit was filed through Attorney William A. Gallagher.

12,000 ARE DRAWN TO FIRST SUMMER FESTIVAL CONCERT

Crowd Overflows Sylvan Theater to Hear U. S. Army Band.

LISA GARDINER DANCERS TAKE PART IN PROGRAM

Outdoor Fetes to Be Given Weekly in Months of July and August.

More than 12,000 persons attended the first of a series of eight summer festival programs at the Sylvan Theater in the Monument Grounds last night under auspices of the National Capital civic fund committee, the office of public buildings and public parks and the Community Center department.

The program was presented by the United States Army Band, William J. Stannard conducting, and the Lisa Gardiner Dancers.

Several of the numbers played by the band were requests which had been received before performance.

Entire Hillside Packed.

The number of persons who heard the program must have surprised those in charge, for the entire hillside from the theater stage to the Monument far in the background was packed, and 400 chairs which had been placed near the stage to rent for a small fee were filled before the concert started.

United States Park Police, in charge of the crowd, said that no disorder of any kind arose during the concert, which is almost a record.

Gardiner dancers taking part in the program were Eda Vomachka, Christine Stewart, Betty Yoder, Alice Louise Hunter, Kathryn Mullowny, Beatrice Mullen, Frances Rands, Faye Rogers, Lora Wills, Alice Cantor, Phyllis Speich and Kathleen Piazza.

Eight Programs Planned.

The program included, for the opening number, "On the Mall," a march by Goldman; "Festival," an overture by Leutner; "Jota Aragonesa," Tavan; "County Derry," an Irish folk song by Percy Grainger; "Mazurka," Chopin; "Chimes of Normandy," Planquette; "Spring Song," Strauss; "Moments Musicale," Schubert; "Finlandia," Sibellius; "Blue Danube," Strauss; "Cinderalla's Bridal Procession," Dicker, and a ballet from "Prince Igor," by Borodin. The program concluded with "The Star Spangled Banner."

These festival programs have been planned to afford outdoor amusement to Washingtonians and visitors to the National Capital, as well as to provide recreational activities for the groups participating.

Many interesting programs have been planned for this month and August.

Dismissal Favored For 2 Policemen

Trial Board Cites Bailey and Banning; Brown Is Reprimanded.

Privates W. H. Banning and C. A. Bailey, of the Third and Seventh Police precincts, respectively, were recommended for dismissal by the Police Trial Board, sitting at headquarters yesterday.

Charges of being under the influence of liquor while on duty on June 25 had been placed against Banning, who had been under suspension since then. Bailey, cited for being absent without leave and making a false statement to his superior officer, did not appear for trial.

Private C. D. Cunningham, of the Traffic Bureau, was found guilty of smoking in the department garage and fined $5. A reprimand was issued to Private G. T. Brown, of the Fourth Precinct, after hearing evidence on charges against him of failing to communicate with his station and failing to report off duty. He was warned against future infractions.

3 Held After "Shooting" Forfeit Their Collateral

Arthur L. Smith, Robert W. Throckmorton and Clara Moore each forfeited $5 collateral in Police Court yesterday on charges of disorderly conduct.

They were arrested in an apartment house in K street near Ninth street northwest after someone had phoned police that there had been a shooting there. Police were unable to verify the shooting report, but they arrested the trio on disorderly charges.

The Car You Want at the Price You Want to Pay

BUY with Confidence
from the
Select List

presenting the choicest selections of automobile dealers and comprising a preferred list of all the "best buys"—to enable you to save time in finding a good used car of dependable value.

Every Tuesday—Wednesday—Thursday
IN THE CLASSIFIED COLUMNS OF
The Washington Post